# HOLDUP MEN HANDCUFF 2 IN SALOON

FOR CLASSIFIED ADS PHONE GRANT 5400

THE WEATHER
Cloudy tonight; showers Sunday.
Only Pittsburgh International News Service Newspaper Service Financial Dispatches.

Pittsburgh Sun-Telegraph

VOL. 7—NO. 15 24 PAGES SATURDAY, AUGUST 16, 1930 THREE CENTS

WALL ST. CLOSE

## Today

Each Medal, Two Sides.
Bishops O. K. Birth Control.
Mr. Coolidge Sees Hope.
Awaiting the Baby.

By ARTHUR BRISBANE.

THE HIGH tariff question has two sides, and the much abused congressman, Will R. Wood, chairman of the Republican Congressional Committee, wants you to know it.

Our corn crop this year will be about two billion one hundred million bushels. The price is high because drought has cut the crop 600,000,000 bushels, but drought hasn't hurt the crop in Argentina and elsewhere.

WITHOUT THE new tariff and the duty of 25 cents a bushel on foreign corn, Argentina would be selling corn here at 65 cents a bushel. And American farmers would have to accept that price.

Thus on corn alone the tariff makes a difference of $500,000,000 to the farmer.

**THE FREE TRADER may reply: "On the other hand, the American consumer must pay the $500,000,000, so what difference does it make?"**

It makes much difference. The $500,000,000 goes to American farmers, and American prosperity. A man would rather the business and profit go to his own brother than to a stranger.

AT THE LAMBETH conference, 306 bishops of the Anglican Church, gathered in England from all over the world, request the nation "to return to spirituality." The next step is to DEFINE spirituality, remembering Voltaire's excellent advice **"Definissons nos terms."** What would be spirituality for a Congo native dancing around a dead hippopotamus, might be bestiality for the Archbishop of Canterbury.

SURPRISING TO ALL, and shocking to many non-Anglican bishops, is the fact that bishops at Lambeth voted 193 to 67, in secret conference, withdrawing objection to birth control.

It is no longer sin, from their point of view, to refuse to have a baby if you don't want one. That is good news for women with seven or eight children alive and sickly, two or three dead, and a drunken husband.

MR. COOLIDGE, writing every day for the Pittsburgh Sun - Telegraph and other papers, thus observes the educational effects of modern inventions.

**"Now all kinds of cars with people from all sections are circulating all over the country. Another important influence is the radio. A third is the motion picture. These influences have supplemented the school house in banishing ignorance."**

On the other hand these new inventions do not appear to have increased mental concentration. It is what the individual THINKS in solitude, not what he gazes at in a crowd, that makes him worth while.

Milton, Roger Bacon in his blindness, in prison, Bunyan in jail, Voltaire and Mirabeau in the prison of the Bastile, developed excellent ideas.

Life should not be spent with the radio turned on or the automobile engine "purring" always.

DOCTORS AND MOTHERS are interested in a gathering at Glamis, Scotland, where the Duchess of York, married to a son of King George, awaits anxiously the arrival of her second child, supposed to be nine days "overdue."

For nine days Mr. Clynes, home secretary of Great Britain, has been waiting at the castle, to certify to the birth of the royal infant. Four physicians also are waiting, chief among them Sir Henry Simson, noted obstetrician and expert in the "Caesarian section."

UNDER THE British law a child is declared legitimate and entitled to inherit property and have titles if born within 12 months of its father's death.

Infants have been born at the end of that period, but rarely if ever born alive.

ACCORDING TO the police, Chinese "tong" men in New York are learning racketeer methods from the West. Gentlemen of one tong sometimes kill gentlemen of another tong, and hitherto each tong has done its own killing.

It isn't so among modern gangsters and racketeers.

They hire somebody, usually a youthful cocaine victim, to do the killing and put the doomed man "on the spot." The killer shoots, not knowing the name of the victim, or why he is killed.

FOLLOWING THIS excellent idea, New York's On Leon Tong hired two young white men to murder seven enemies of a rival tong. The white youths told the police. Three Chinese and one Filipino arrested, six guns, several hundred pounds of ammunition seized.

ROBERT KRONFIELD, Austrian glider flier, betters his own world record, gliding 94 miles in a storm. Others feared to glide in such weather, but Kronfield went up, "hooked on to a little cloud," as he put it, and, carried by the wind that carried the cloud, he went sweeping 94 miles over the mountains.

NO WONDER gliding attracts romantic youth. Who would have dreamed a few years ago, looking at the clouds, that a man would go up on a frail board, "hook on" to one of the clouds and sail with it.

(Copyright, 1930, King Features Syn., Inc.)

# *Labor Imported Here, Trade Head Charges*

☆ ☆ ☆ ☆ ☆ ☆ ☆ ☆ ☆ ☆ ☆ ☆

# 300 ABANDON DOOMED LINER

## GUNMEN USE HANDCUFFS IN HOLDUP

### Two in Saloon Linked to Bar Rail as Robbers Loot Safe, Till, Slot Machines

Handcuffed with his bartender to the brass foot rail in his saloon at 3239 McClure avenue, North Side, Paul Toncic, looked on helplessly while two armed holdup men looted the safe and cash register of $140.

The robbers broke open two slot machines, removing the money, the amount of which is unknown. The robbery occurred shortly after the saloon had closed last midnight.

Toncic and Kanko were alone in the establishment when the holdup men entered. One concealed his face with a handkerchief and both carried revolvers.

**PAIR LINKED TO RAIL**

While one robber kept his gun pointed at Toncic and Kanko, the other produced a pair of handcuffs and linked the two together. A second pair of handcuffs was used to fasten the victims to the brass bar rail.

The robbers then proceeded to open the safe and cash register. Later they smashed open the slot machines. In leaving one of the men said to Toncic and Kanko:

**"We hate to leave you this way, but we got to protect ourselves."**

**FRIEND FILES 'CUFFS**

A friend of the two saloon men entered a short time later and discovered their predicament. He filed the handcuffs and released Toncic and Kanko.

Police from Woods Run station removed the handcuffs with their own keys. They believed the 'cuffs can be traced through the manufacturer's number.

The broken slot machines, police say, were confiscated.

The men, arrested after whisky was found in the saloon, were discharged today at a hearing in North Side Police Court before Magistrate John J. Sweeney. No evidence of a liquor purchase was given by Sweeney as reason for his action.

## SPURNS LEGACY, HELEN HINTS

SAN FRANCISCO, Aug. 16.—(AP.)—Helen Wills Moody today branded as absurd the suggestion she would jeopardize her amateur tennis standing by accepting the $20,000 legacy bequeathed to her in the will of the late James D. Phelan, former United States senator.

The legacy was one of numerous bequests revealed when the former Senator's will was filed yesterday, disposing of an estate estimated at $10,000,000.

Immediately the question arose in tennis circles whether Mrs. Moody, women's national champion, would endanger her amateur status by accepting the gift, which the will said was in appreciation of her winning the tennis championship for California.

She declared:

**"It couldn't possibly have anything to do with my amateur standing, and I think the**

(Continued on Next Page, Col. Six.)

### *Youth Hurt in Fall From Bridge Dies*

Ernest Tanzer, 18, of 1 Carson street, Bellevue, died early today in St. John's Hospital of injuries suffered August 11 when he fell 100 feet from a bridge while working on the new Ohio River boulevard, near Bellevue, according to the coroner's report.

**Clearing House Figures Appear Today on Page 11.**

## IMPORTATION OF LABOR CHARGED

### Employers on County Project 'Freezing Out' Pittsburgh Workmen, Young Says

Charges that out-of-town labor was employed on construction work on the Ohio river boulevard, and that local men cannot get jobs unless they live in commissary bunk houses, brought conflicting statements today.

A number of men, residents of the territory in which work is progressing, have been refused jobs unless they agreed to live in the bunk houses, according to Alderman George A. Young, president of the Twenty-seventh Ward Board of Trade. Unable to keep up their homes and pay the commissary charges they have gone without work while imported labor earns the wages which would ordinarily go to them, Young says.

The matter was brought to the attention of the County Commissioners, Young says, at the instance of County Commissioner Joseph G. Armstrong. A ruling was recently passed that future contracts be granted on the understanding that only local labor be employed on the jobs.

**VANG MAKES DENIAL**

Previous to this action, Young says C. V. Shoup, secretary of the Allied Board of Trade cited specific instances of importation of cheap labor from Washington, D. C. and Detroit, to the county commissioners. No action could be obtained at the time, Young says.

Sharp denial came from George Vang, president of the Vang Construction Company who, with Booth & Flinn, hold the largest

(Continued on Next Page, Col. Three.)

### *Lundgren Hops Off For Maine Beach*

ROOSEVELT FIELD, NEW YORK, Aug. 16.—(AP.)—Ted Lundgren, Los Angeles aviator, hopped off for Old Orchard, Me., at about 10:15 o'clock (Pittsburgh time) this morning to begin a projected flight around the world. With him went Pilots Roger Q. Williams and William Marsalis.

## *Coolidge Urges Care In Selecting Nominees*

NORTHAMPTON, Mass., Aug. 16.

*To the Editor of the Sun-Telegraph:*

The right to vote is the very essence of the right to self-government. It is a privilege we are too prone to assume is self-existent and therefore unimportant. It is the foundation of our liberties. If this source be defiled, the whole body politic becomes contaminated.

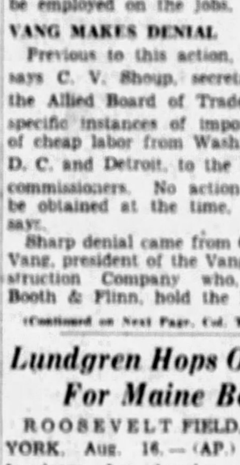

Calvin Coolidge

At this season we are engaged in selecting candidates. Many of them are chosen by direct vote of the people. Those now nominated will dominate the government in a few months. They will then have charge of our destiny. If we wish to be in the hands of competent and worthy office holders we must act now. Election day may be too late. The beginning of good government is in good nominations. It is time we gave serious and conscientious attention to our right to vote by nominating the best qualified candidates.

The people may not always understand complicated questions, but they do know men. They can judge of character, ability and experience. Our government never needed good public officers more than now. The people can have them if they will take them. Unless we make our nominations on merit, public questions will not be decided on merit.

CALVIN COOLIDGE.

(Copyright, McClure Newspaper Syndicate.)

*This is one of a series of daily articles Mr. Coolidge is writing exclusively for the Sun-Telegraph in Pittsburgh.*

## *Shattered Death Car For Baby in Crossing Crash*

Photo by Pittsburgh Sun-Telegraph

*SHAPELESS CAR IN WHICH BABY, 3 MONTHS, WAS KILLED, PARENTS AND AUNT INJURED, AT DRAVOSBURG P. R. R. CROSSING*

## RAILWAY DROPS 200 FOR YEAR

Between 200 and 250 motormen and conductors of the Pittsburgh Railways Company were laid off today for a period of one year, according to Thomas Fitzgerald, vice president and general manager of the company.

At the expiration of the 12 months, conditions in the business will determine whether the men are to be given work or are to be removed permanently from the company's employ, Fitzgerald stated.

Falling off in business necessitated the move, according to the traction head. Use of one-man cars has reduced the number of men needed for the various runs, he said.

Recently the street car men by a close vote rejected a proposal for a six-day week to allow employment of more men.

## R-100 REACHES HOME PORT

CARDINGTON, England, Aug. 16.—(AP.)—Great Britain's giant dirigible, the R-100, came back home today after an 18-day trip across the Atlantic and back, to Montreal and other Canadian cities.

The dirigible passed up the Bristol Channel and across England to arrive over its mooring mast at 10:40 a. m. (5:40 a. m., Pittsburgh time).

Departure from St. Hubert Airport, Montreal, was at 3:28 p. m., eastern standard time, Wednesday night, the trans-Atlantic crossing of 3,287 miles being completed in 56 hours and 12 minutes at an average speed of 58 miles per hour.

The fastest crossing of the Atlantic by lighter than air craft was made in August, 1929, by the Graf Zeppelin, which needed only 55 hours and 25 minutes to travel 4,200 miles—nearly 1,000 miles more than the R-100 traveled—between Lakehurst, N.

(Continued on Next Page, Col. Two.)

### *Boy Flier to Hop For Kansas Today*

ST. LOUIS, Aug. 16.—(INS.)—Edward Schneider, 18, of Jersey City, seeking a new junior transcontinental flying record, was to take off for Wichita today after an overnight stop here.

Schneider flew to St. Louis from Columbus, O., yesterday in 3 hours and 38 minutes. He is attempting to lower the coast-to-coast record made by the late Frank Goldsborough.

### Policeman's Auto Stolen in Front Of Station

Patrolman D. Whitworth parked his automobile in front of the Center avenue station this morning and walked inside.

**"Anything doing," he inquired of the sergeant.**

**"Nothing just now," the desk man replied.**

Whitworth left only to return a moment later.

**"I want to report my automobile stolen," he said.**

Police were given a description of the machine and are searching for the nervy thief.

Patrolman Whitworth rode home on the street car this morning after a hard night's work.

## PLAYERS SCORN 300-1 SCALE

North Side "numbers" bookies and their customers went into a "huddle" yesterday to consider the "300-to-1 'doublet' and 'triplet'" payoff scale offered by North Side barons, and have apparently turned the proposition down.

This became evident today when a peep into the "numbers" cache revealed glum faces.

Those "in the know" point out there are two ways in which the North Side operators can continue to exist, namely: To return to the straight 600-to-1 scale, or to organize and control all other pools.

Reports believed started by operators, that all pools in the city were agreed on the reduced payoff scale were current today. But the players aren't taking them seriously. No siree!

A manager of a Fifth avenue restaurant complained that "numbers" writers were hurting his business, and police arrested Benny Saber, 17, of Carnegie. He was fined $10 by Magistrate Thomas Jones.

### *Archibald Roosevelt Escapes Drowning*

NEW YORK, Aug. 16.—(INS.)—Archibald Roosevelt, son of the late President Roosevelt, and two companions narrowly escaped drowning in New York harbor Thursday evening when their canoe turned over, it was learned today. Waves from a schooner upset the craft, and a passing boat found the trio clinging to the sides of the canoe. Roosevelt and his companions were picked up and brought safely ashore.

## TRAIN HITS CAR, 1 DEAD, 3 HURT

Two women and a man who were rendered unconscious in a fatal crossing accident at Dravosburg early today were saved by the presence of mind of Police Chief C. A. Livington, who flagged a second train approaching on the track on which the unconscious victims had been thrown. A three-months' old baby was killed in the crash.

Chief Livingston

The baby was James McCurry, Jr. His parents, James McCurry, 24, and Elizabeth, 21, and Mrs. McCurry's sister, Miss Helen Ruffing, 18, are confined to the McKeesport Hospital, suffering severe body bruises and shock.

They were riding in a machine driven by the husband when it was struck by an empty excursion train returning from Brownsville, Pa.

The automobile was hurled clear of the track and the occupants knocked unconscious. They were lying on the opposite track when Chief Livingston heard the whistle of the approaching train from Pittsburgh. He ran down the track and with the aid of a flashlight brought the train to a halt a short distance from the victims.

The child was dead when admitted to the hospital. It was said the condition of the others was not serious. The McCurrys live in Ohio avenue, Clairton, and Miss Ruffing in Monongahela City.

## SHIP SINKING IN PACIFIC SEND SOS

### Passengers and Crews Take to Boats as Sea Pours in; Rescue Vessels Far Off

BULLETIN.

**SUVA, Fiji, Aug. 17.—(Sunday)—(AP.)—The master of the disabled British steamer Tahiti wirelessed at 12:30 a. m. today that passengers and crew were abandoning ship at 26 degrees 27 minutes south latitude, 166 degrees 5 minutes west longiture.**

**The message said the crippled ship's bulkheads were expected to give way any moment. A Norwegian ship, which passed the Tahiti yesterday and turned back to her assistance, was expected alongside at noon today.**

International News Service.

WELLINGTON, N. Z., Aug. 16.—An epic struggle between man and sea was being waged in the trackless wastes of the south Pacific today as the Royal Mail Steamship Tahiti, carrying nearly 300 pasengers and crew from Wellington to to San Francisco, wallowed in a sinking condition with a lost propeller, according to word received here.

With the ship's engine room flooded to a depth of 11 feet, and with no hope of immediate rescue in sight, every able man aboard manned the pumps in a desperate battle against the merciless sea.

The passengers, believed to include a number of Americans, stood by equipped with life-belts, prepared to take to the boats at a moment's notice.

The Tahiti, a 26-year-old twin-screw steel vessel of 7,898 tons, cast a propeller approximately 644 miles from Rarotongo in the Cook Islands group, far from the busy shipping lanes of the South Pacific. Fragmentary messages received from the captain of the steamer indicated she was helpless and in dire need of assistance.

Three ships are rushing to the Tahiti's aid at top speed, but even granting the weather remains moderately favorable, there seems little hope rescue vessels can

(Continued on Next Page, Col. Seven.)

## PINCHOT, RIVAL ATTEND RALLY

ALLENTOWN, Pa., Aug. 16.—(AP.)—The unusual sight of having two Republican candidates for Governor appear together nearly three months after the primary election was afforded voters today at the annual Lehigh County Republican rally.

Gifford Pinchot, who won the gubernatorial nomination by a majority of 20,000 on the face of the returns, and his opponent, Francis Shunk Brown, who has contested Pinchot's nomination, both came to Allentown this morning for the picnic of the Lehigh County Republican Committee at Fogelsville, near here. Both were to deliver addresses at the

(Continued on Next Page, Col. Eight.)

### *In Today's Paper*


| | |
|---|---|
| *"Bugs" Baer* | Page 24 |
| *Camera Question* | Page 5 |
| *Church News* | Page 4 |
| *Clubs* | Page 6 |
| *Comics* | Pages 22, 23 |
| *Daily Pattern* | Page 12 |
| *Daily True Story* | Page 22 |
| *Finance* | Pages 8, 9, 10 |
| *Horoscopes* | Page 7 |
| *"Master Mysteries"* | Page 12 |
| *"Miss Hardboiled"* | Page 7 |
| *Magazine, Fiction* | Page 7 |
| *Paris Fashions* | Page 6 |
| *Radio* | Page 15 |
| *Real Estate* | Page 5 |
| *Society* | Page 6 |
| *Sports* | Pages 13, 14, 15 |
| *Stage, Screen* | Page 5 |
| *H. G. Wells* | Page 24 |
| *Walter Winchell* | Page 5 |


## *Lipton Arrives in Quest Of Yacht-Race Victory*

By DAVID P. SENTER.
International News Service.

NEW YORK, Aug. 16.—Sir Thomas Lipton, noted sportsman, arrived here today aboard the Leviathan on another crusade for the coveted America's Cup, emblematic of international yachting superiority, held for the last 79 years by the United States.

The 81-year-old British multi-millionaire yachting enthusiast appeared more feeble than on any of his previous pilgrimages in quest of the trophy, but his blue eyes still twinkled merrily and hope burned in his heart for victory.

**"Shamrock V is a good boat," Sir Thomas said. "I think she will do the trick this time.**

**"I think it will be a good race, and may the best boat win. But if I do lose, I'll be back as soon as I can for another try."**

The veteran yachtsman was transferred from the Leviathan to the municipal tug Macom at Quarantine, and escorted to the Battery by the mayor's reception committee to accompaniment of the usual demonstration by fireboats and other vessels in the harbor. Brass bands hurled stirring airs to a fog-cloaked sky as Sir Thomas disembarked from the Macom at the Battery, taking his seat in an official car for a triumphal parade.

# U. S. DROUGHT RELIEF MAY BE OFFERED TO MORE STATES

## AGRICULTURE AGENCIES RUSH AID

### Montana's Plea Farm Board Buy Cattle and Sheep Weighed; Loans Problems

By WILLIAM S. NEAL
International News Service

WASHINGTON, Aug. 16.—Although rains have brought cheer throughout the nation's great agricultural regions and other showers are in prospect, President Hoover's program of drought relief through federal, state and local co-operation may be expanded to include at least 16 other states.

Mr. Hoover today awaited definite requests from governors of several states on the fringe of the drought area. Inquiries at the White House indicated that formal requests would be forthcoming.

While the Department of Agriculture attempted to define limits of the hardest hit areas as a basis for the Presidential plan, it is admitted many bad situations exist in states not represented at the governors conference.

**MARYLAND COMPLAINS**

The full story of the drought has not yet been told in Southern states. Unfavorable weather, it is said, may necessitate relief action being taken in at least three Southern states which hope to solve their own problems.

The first complaint of lack of an invitation from the President came from Gov. Ritchie of Maryland. The White House replied that reports showed some counties in Maryland badly affected, but not sufficiently to create a statewide problem. Maryland, however, will be welcomed in the fold.

Twelve governors originally were invited to co-operate and Tennessee later was included on request of Gov. Horton.

**FARM AGENCIES ACT**

With President Hoover at his Rapidan River camp for the week-end, federal drought relief plans were being carried forward by agricultural agencies in conferences with representatives of national farm organizations.

Advancement of allotments of federal aid road funds and the offer of the War Department to turn artillery ranges over to Virginia farmers for pasturage constituted the first concrete acts since the governors' conference.

The federal farm board was considering the appeal of Gov. Erickson, of Montana, for aid in saving thousands of head of cattle and sheep. Either feed must be imported or the livestock exported to other states with good pastures.

Erickson urged the farm board to buy the cattle outright, through subsidiary agencies, feed them and market them.

The loan problem, which has aroused critical comment from some governors, will be reconsidered by the federal government.

As soon as state drought-relief committees are named, President Hoover will invite the banking representatives on the committees to come to Washington and confer with the farm board and heads of the federal farm loan systems.

In the meantime, close watch was being maintained by government agencies on price fluctuations with a view to preventing profiteering.

The movement of fresh fruits and vegetables to market this season compares closely with last year and reflects only the usual seasonal changes, although the drought has reduced prospects for potatoes and sweet potatoes, it was said.

## *Royal Travelers Returnn From Tour*

BLED, Slovenia, Aug. 16.—(AP.)—Queen Marie of Jugoslavia with her mother, Queen Marie of Rumania, and her sister, Princess Ileana of Rumania, arrived at the royal Jugoslav summer residence today after a trip to Austria and Germany.

Pittsburgh Sun-Telegraph
Vol. VII.—No. 15
Saturday, Aug. 16, 1930
Published evening and Sunday at the office of the Pittsburgh Sun-Telegraph, Telegraph Square, Pittsburgh, Pa.
Price: Daily 3 cents; Sunday, 10 cents
Entered as second-class matter at the postoffice at Pittsburgh, Pa., under the Act of March 3, 1879.

## *STILL FEEDIN' THE MICE* :-: By Quin Hall

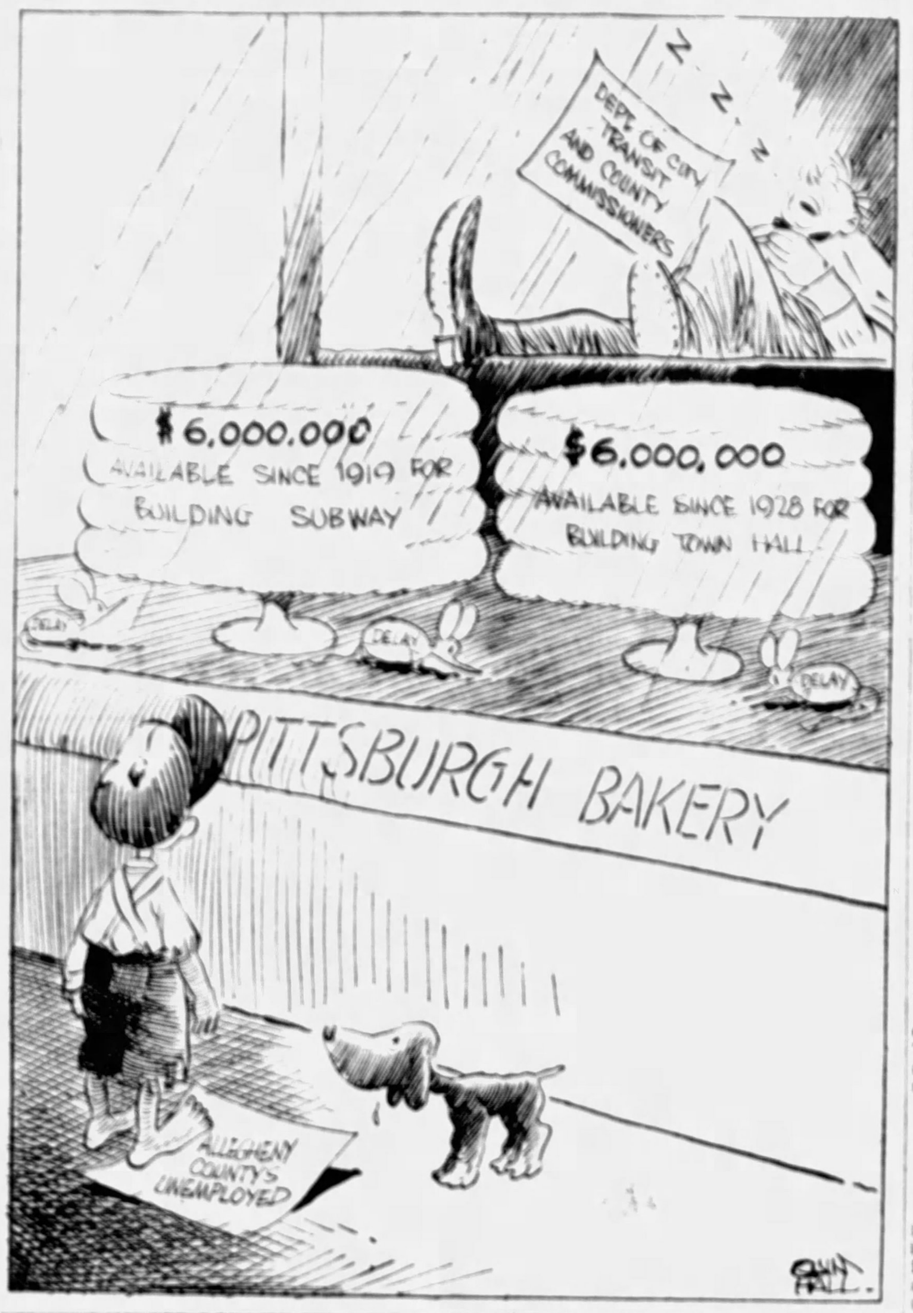


## R-100 REACHES HOME PORT

(Continued from Page One)

J., and Friedrichshafen, Germany. The Graf's speed was 75 miles per hour.

Crowds which had gathered from before dawn witnessed the arrival of the dirigible, which is the largest craft of its kind in the world. Lord Thomson, British Air Minister, headed the official welcoming committee. He himself was at the field since morning.

The dirigible in making the crossing traveled almost without deviation along the great circle route between the two places. At times with favorable winds it made as great a speed as 100 miles per hour, and at other times was slowed down by adverse winds to as little as 12 or 15 miles per hour.

Save for a rainstorm, which made rough going yesterday morning and caused some small tears in the fabric of the envelope, the return trip was made without incident. One of the ship's six engines, damaged on the trip over, was not in use at all, but through a large part of the return trip only three engines were used, so its lack was not felt.

Throughout the trip messages from abroad told of an enjoyable passage. Passengers were represented as wishing only that they might smoke. An accident to the ship's stove Friday, which necessitated cold meals during the latter stages of the trip, was accepted with good humor.

## *Woman Wandering In Street Identified*

A well-dressed attractive woman, found wandering at Penn and Lang avenues, early today, later was identified at the St. Francis Hospital as Mrs. William H. Ewing, 7444 Penfield court. Her husband told police she was suffering from extreme nervousness. She was removed to her home.

## Whisky in 'Drunk' Game Fatal to Child, One Ill

GREENUP, Ky., Aug. 16.—(AP.)—A child's game of "policeman and drunk" resulted in a fatality here when Everett Thompson, 4, died, physicians said, from drinking moonshine whisky.

Investigating officers said Everett and his 2-year-old sister had been selected for the roles of inebriates by their playmates. The children found the whisky in a patch of weeds, officers said, and the two drank some of it. The playmates placed them in an improvised "jail," but when they became ill aid was called.

The 2-year-old sister was expected to recover.

## FREEZE-OUT OF LABOR CHARGED

(Continued from Page One)

contracts for work on the new road.

**"There is no truth in the statement that we bring men from out-of-town to work here when we can get local men to do it. The commissoary hut was necessary because so many local men, out of work, have no place to live. The highest number of men ever housed in the bunk house was about 50; we are now down to 10 or 15 and hope to do away with the commissary service this week."**

Vang is employing between 75 and 100 men, he says, on a daily payroll of about $1,400. Of these, he says, the majority are local laborers. They earn the standard wage of $3.50 a day, he says. If they live in the bunk house, they pay $1.25 daily to the Carrado and Galardi Commissary for room and board.

**WELFARE GROUPS REPORT**

While no specific cases have reached the Family Welfare Association, reports have been heard of laborers being compelled to live at the commissary, according to Miss Eleanor Hanson, general secretary. Efforts have been made to obtain work for men on the Vang job, she said, but only those who daily stood about the construction work until a laborer quit found employment. Some were married men but were not forced to live at the commissary, she said.

The welfare department of the Salvation Army reported no cases have been brought to its attention. It was known, an official said, that out-of-town laborers were being employed.

## *Conference Favors Curb on Firearms*

CHICAGO, Aug. 16.—(AP.)—The national conference of commissioners on uniform state laws approved for submission to the legislatures of all states a firearm act which forbids carrying a concealed weapon "except in one's place of abode or fixed place of business" without a license. Twenty-eight commissioners voted for the law as drafted. Delaware, Georgia, New York and Porto Rico representatives voted against the proposal.

A uniform state air licensing act which amounts to an extension of the federal regulations to all states, was also approved for submission to the states.

## *Beautiful Babies Await Contest Thursday*

From the entries that are beginning to pour in for the Sun-Telegraph-Kroger Stores' baby beauty contest to be held at Kennywood Park next Thursday, as the big feature of the Kroger Stores' annual picnic, it is evident there will be several hundred children on hand to vie for the silver cups that will be awarded.

The contest, first event on the program, will be staged in the picnic grove and pavilion starting promptly at 1:30. Hundreds of children have already been entered.

"Yes, there's a wealth of beautiful children in the homes of Pittsburgh. If you have one, or two, or three, don't miss this opportunity. Boys and girls five years of age and under are eligible. Here are the names of some of the children already entered.

Mary, daughter of Mr. and Mrs. A. J. Wirtz, 156 West Fifteenth street, Homestead.

Milton, son of Mr. and Mrs. M. H. Loehr, 1418 Liverpool street.

Virginia, daughter of Mr. and Mrs. Charles Terrine, Cambria street, Homestead Park.

William, son of Mr. and Mrs. William McIntire, McKeesport.

Richard, son of Mr. and Mrs. Howard G. Woods, 1250 Arkansas avenue, Dormont.

Leo, son of Mr. and Mrs. Thomas Higgins, 582 Cortez street, Hays.

Evelyn, daughter of Mr. and Mrs. Thomas Harris, 5345 Kincaid street.

Doris Jean, daughter of Mr. and Mrs. Frank Bitler, 2853 Castlegate avenue, Brookline.

David, son of Mr. and Mrs. A. J. Smythe, 172 Merrimac street, Mt. Washington.

Entry blanks are still available at any one of the Kroger Stores in your neighborhood. It costs nothing to enter your little boy or girl. Watch the Sun-Telegraph for additional details.

## HOOVER, LINDY AT CAMP

WASHINGTON, Aug. 16.—(AP.)—The Lone Eagle of the skies, bearing honors for his various achievements, rested today in the peaceful atmosphere of President Hoover's mountain retreat, engaging with the chief executive and federal aeronautical officials in a study of the government's aviation problems.

Col. Charles A. Lindbergh, Mrs. Lindbergh, and the four members of the junior cabinet in charge of flying activities for the war, navy, commerce and post office departments, were among the week-end guests of the President and Mrs. Hoover at the Rapidan River camp.

The flier, who yesterday received a special congressional at the hands of President Hoover, came to camp by motor with Mrs. Lindbergh and other guests directly after luncheon at the White House, preceding their host, who was detained in the capital by late conferences.

The aviation officials came by air, however, landing at a temporary flying field 10 miles from camp, where the president's mail is delivered.

## SKYLIGHT FALL INJURES TWO

Two children, injured when they fell through a skylight while playing on the roof of a vacant dwelling near their home late yesterday, were reported recovering in Mercy Hospital today.

The two, Frances Muraca, 10, rear of 44 Chatham street, and Nick Cerminaro, 7, of 708½ Wylie avenue, suffered deep cuts on the head, arms and legs. They lost their balance and fell about 14 feet to the floor while peering through the skylight at 35 Tunnel street.

A woman who witnessed the accident from the window of her home summoned police from the Central station. After forcing their way into the house, police took the victims to the hospital.

## *Author Wears Rags In Studying Jobless*

MONTREAL, Aug. 16.—(AP.)—Whiting Williams, author and sociological expert, has been leading a double life, but it's all in the interest of facts, in gathering material for an address before the Williamstown Institute of Politics he has been donning shabby garments and mingling with the unemployed.

## RECORD FLIERS FIND REWARD MEAGER

### Manager Complains About Dim Financial Outlook as They Soar on in 27th Day

ST. LOUIS, Aug. 16.—(AP.)—Dale Jackson and Forest O'Brine still were adding hours to their sustained flight record today, and Bill Pickens, their manager, still was complaining about what he called the meager financial returns harvested by Messrs. Jackson, O'Brine and Pickens.

Thus far Pickens had been able to close but four contracts, totaling about $1,800 for the fliers. This comprises "their sole reward" except for $1,000 they will receive from an oil company whose products they are using, Pickens complained.

**PICKENS WAILS**

He continued:

**"Just to think, there are those two boys making the greatest endurance flight in history, and a great big New York company says $1,000 is too high a price to advertise one of its products. What those boys need is a high fence around their ship. The other night half of the people in St. Louis came out here and we didn't collect a dime. A free show and they all came out."**

**NO MYSTERY**

St. Louis' "lack of financial generosity" is no mystery to Pickens. The city is "too close to big achievements in aviation," he said.

**"Lindbergh spoiled you folks, and unless a show can be made to rival a trans-Atlantic crossing you are not interested—at least not financially."**

Today was the twenty-seventh in the air for Jackson and O'Brine in the monoplane Greater St. Louis. They had remained in the air about three days longer than the Hunter brothers.

## 16-MONTHS-OLD SAILOR

Photo by International Newsreel

*BABY PAULA KOCH ALONE ON BOAT SAILING FOR GERMANY*

**Baby Koch, just 16 months, as she sailed for Germany to visit her grandparents as her momma and poppa stayed home in College Point, N. Y. A ship stewardess promised to "watch" little Paula.**

## SPURNS LEGACY, HELEN HINTS

(Continued from Page One)

**suggestion is in extremely bad taste.**

**SORRY IT AROSE**

**"I am very sorry that any such controversy should arise. There should be nothing said about it whatever. I do not wish it, and I am sure Senator Phelan would not have liked it."**

The question was said to be without precedent in tennis, with the case of Bobby Jones a possible parallel in amateur sports. Jones some time ago refused to accept a palatial home tendered him by his Georgia admirers.

The exact wording of the will follows:

**"To Mrs. Helen Wills Moody, in appreciation of her winning the tennis championship for California, $20,000 and Sigall's portrait of herself."**

**AMATEUR DEFINED**

The definition of an amateur, as outlined in the rules of the International Lawn Tennis Federation, of which the United States Lawn Tennis Association is a member, follows:

**"Any lawn tennis player is an amateur who does not receive, or has not received, directly or indirectly, pecuniary advantages by the playing, teaching, demonstrating or pursuit of the game."**

Louis B. Dailey, president of the United States Lawn Tennis Association, said the question probably would be referred to the amateur rule committee. He added:

**VOICES NO OPINION**

**"Its a poser."**

President Dailey refused to express an opinion. A prominent member of the rule committee, headed by Holcombe Ward, of New York, indicated that to compel Mrs. Moody to refuse the bequest, upon pain of professionalizing herself, would be going too far.

## VOTE MACHINE CRITICS ACT

A special meeting of the executive committee of the Citizens' Voting Machine Committee, was to be held this morning in the office of the League of Women Voters, Peoples Savings and Trust Company, to frame an official statement on the action of the county commissioners in awarding the voting machine contract to the Poole Engineering Company, of Baltimore.

The committee recommended that the commissioners award the contract to the Automatic Voting Machine Company, of Jamestown, N. Y., in a report which said this company had been 35 years in the voting machine business, while the successful bidder never has built a complete voting machine.

State Senator Frank J. Harris is chairman of the committee, Mrs. John O. Miller is vice chairman, Mrs. John W. Lawrence is treasurer, and Mrs. Q. W. Hershey is executive secretary.

## 300 ABANDON SHIP AT SEA

(Continued from Page One)

reach the stricken ship's side before noon Sunday.

**LIFEBOATS FOR ALL**

Terror-stricken passengers, cheered but slightly by assurances of the ship's officers that the Tahiti's lifeboats were sufficient in size and number to guarantee safe rescue of all, were herded together on the boatdeck, their most cherished possessions in their arms, awaiting the expected word to take to the cockleshells of lifeboats when all hope of keeping the steamer afloat is gone.

The Tahiti, which was due at Rarotongo today, put out from Sydney, Australia, August 6, and from Wellington August 12. She was due in San Francisco August 29. The steamer, one of the largest plying between the Antipodes and the Pacific coast of the United States, is 460 feet long, 55.5 feet in beam, and 24.4 feet deep.

The propeller, according to wireless advices received here, was lost at 6:45 p. m. yesterday, at which time the engines were stopped. Since that hour, the steamer has drifted helplessly, with its crew working frantically to save the ship from founding. Not only is the engine room flooded to an extent bound to incapacitate the engines completely, but holds No. 3 and 4 are fast filling with water.

According to available information here, the Tahiti carried 128 passengers, a crew of more than 150 and a large cargo of mail.

The terse messages from the Tahiti's captain gave only scant clues to the drama being enacted on the broad Pacific. The ship apparently began to fill immediately after the propeller was cast, and after several hours of futile efforts to keep the seas from racing through the gaping aperture left in the stern, preparations were made to abandon ship.

A fairly heavy sea was running, the captain reported, with the barometer falling, indicating a change for the worse.

## 2 COYNE MEN GET STATE BERTHS

### Schwartz, Laughlin Named Appraisers at $5,000; One Takes Job Davis' Kin Lost

Morris Schwartz, former theater owner, and Murray Laughlin, of the United States Labor Bureau, both political allies of State Senator James J. Coyne, have been appointed by Auditor General Charles A. Waters to vacancies on the board of mercantile appraisers at $5,000 a year, according to reports from Harrisburg.

One vacancy was created July 31, when Waters discharged David J. Davis, brother of Secretary of Labor James J. Davis.

Another member of the board was said to have received his discharge notice, effective yesterday, but has not announced the fact. Politicians believe he is A. L. Bowden, president of the board.

**TAX WORKERS OUT**

In addition to the two board members, Waters discharged four investigators in the inheritance tax division working out of Register of Wills Joseph N. Mackrell's office and three clerks in the appraisers' office.

Waters has appointed, upon Coyne's recommendations according to report, George H. England, of the Twenty-seventh Ward, former police magistrate and James L. Griffen, of the Fourth Ward, former chief clerk in the city department of public works, to fill two of the vacant jobs in Mackrell's office.

Louis S. Schneider, Twenty-sixth Ward, has been promoted to chief clerk in the mercantile appraisers' office at a salary increase from $2,500 to $3,600 a year. He succeeds W. W. Poor, who was reduced to a clerkship at $2,500.

**SCHNEIDER COYNE AIDE**

Schneider was a lieutenant of Coyne's when the latter managed Senator Grundy's local campaign to succeed himself.

Employes discharged from Mackrell's office were James M. Rose, burgess of Braddock; C. D. Little, of Braddock; E. O. Kennedy, Twenty-seventh Ward, and Cecelia Bacher, relative of Joseph Engelsberg, Mayor Kline's Third Ward leader. Employes discharged from the mercantile appraisers' office were Walter Hosenfeld, former cashier; Morance Lemon, of McKeesport, and Harry C. Davies, of Allison Park.

## PINCHOT, RIVAL ATTEND RALLY

(Continued from Page One)

meeting this afternoon, set for 2 o'clock.

**FIRST TIME TOGETHER**

It was the first appearance together of the two rivals, who waged vigorous campaigns before the primary, since a meeting of all the candidates at Pittsburgh in May. They constituted the chief objects of interest, although nearly all the members of the rest of the Republican ticket were also in attendance.

The meeting of the two gubernatorial candidates occurred only three days before the Supreme Court hears Brown's action to invalidate the perforated ballots cast in Luzerne County. The hearing is set for Tuesday at Philadelphia and if the Appellate tribunal upholds Brown's claim, Brown and not Pinchot will be The Republican nominee. Pinchot has pre-empted the Square Deal party, on which to run if he loses the perforated-ballot case.

**LACKS SIGNIFICANCE**

Because of the uncertainty of the situation, Edward Martin, Republican state chairman, has announced this year's rally at Fogelsville will not have the ranking of other years when it represented the formal opening of the Republican campaign. It was the first gathering, nevertheless, of all the Republican state-wide candidates since the primary and the meeting was given added interest by the attendance of both Pinchot and Brown, the first time in the state's political history that such a thing has happened.

Other candidates expected were Secretary of Labor James J. Davis, nominee for United States Senator; Gen. Edward C. Shannon, candidate for Lieutenant Governor, and Philip H. Dewey, for Secretary of Internal Affairs. Judge George W. Maxey, nominated for justice of the Supreme Court, and Judge James B. Drew, for the Superior Court, as well as Judge William B. Linn, running for re-election to the Superior Court, were absent.

## THE FIRST FAMILIES OF THE LAND

Photo by International Newsreel

**MRS. HOOVER — COL. LINDBERGH — PRESIDENT HOOVER — MRS. LINDBERGH**

**On the White House lawn during the visit Col. and Mrs. Lindbergh paid to President Hoover for the Colonel to receive the special Congressional medal awarded him by Congress.**

## *Wee Lindy 'Good Baby,' Says Grandma Morrow*

ST. LOUIS, Aug. 16.—(AP.)—Charles Augustus Lindbergh, Jr., is "a good baby and doing splendidly," his grandmother, Mrs. Dwight W. Morrow, said here.

Asked if the baby had had his first airplane ride, she answered:

**"Oh, dear, no. But you must not ask me any more questions, for I won't say anything except he is a good baby and doing splendidly."**

Mrs. Morrow is en route to Mexico City to join Ambassador Morrow. She continued the trip after a brief stop here. She was accompanied by her daughter, Miss Constance Morrow, and a party of friends.

# CHICAGO GANG RECORDS LINK NAMES OF JUDGES, POLICE

## 'HOW'S THE FISHING?'

*HOW DIVER AND PLANE TALKED WITH EACH OTHER BY RADIO*

**Illustration of the way a deep sea diver and a plane at sea held a two-way conversation off Venice, Cal., last night, each relaying through the yacht giving life to the diver. All was broadcast.**

## *Buried Woman's Identity Puzzle as 'Dead' Wife Appears*

## MAN DOUBLY WED SEEKS SOLUTION

**Divorce to Solve Marital Tangle Discussed; Note Deepens Suicide Mystery**

SPRINGFIELD, Vt., Aug. 16. — (AP.) — The tangled marital troubles of George J. Packard were nearer solution today but police and the Packard family still are anxious to ascertain the identity of the body buried as Mrs. Packard more than a year ago.

Packard, married a month ago after believing himself a widower, finds himself possessed of two "wives," the one he thought he buried as a suicide and the second whom he wedded this summer.

Sudden reappearance of the first Mrs. Packard gave police a mystery. When the body, now interred, was identified as Mrs. Packard No. 1, Packard identified the handwriting of a note at its side as that of his wife. Mrs. Packard admitted she wrote the note, but failed to state how it came to be found beside the body of the suicide. Packard was exonerated of any suspicion in regard to the dead woman.

**TRIO MEET**

The two Mrs. Packards met yesterday with the bewildered husband. Mrs. Packard No. 1 and her husband greeted each other in friendly fashion.

Mrs. Packard wept as she saw her two children, the baby failing to recognize her. Catherine Rockwell Packard, wife No. 1, discussed the possibility of divorce that Mrs. Packard might remarry Mrs. Packard No. 2.

In Concord, N. M., Robert B. (Romeo) King was taken in custody. Police believe he is the "Romeo" King Mrs. Packard admits she became friendly with after leaving her husband last summer.

**TELLS OF THREAT**

Mrs. Packard No. 1 told Sheriff Ernest H. Schonefield that when in Erie, Pa., she and King had a falling out. King warned her she might get "the same thing some of the rest of them got."

The sheriff considered this remark so significant he brought King to Springfield along with two others, Mrs. Packard No. 1 said had toured with them.

Meantime the mystery of the unidentified body irked police. It is buried in a grave marked by Mrs. Packard's headstone, and while an attempt was being made to unravel the mystery, States Attorney Lawrence C. Edgarton said he thought no member of the Packard family had anything to do with the girl found dead.

## DANCES, BOASTS, BETS

Photo by International Newsreel

**AGNES MILLER** **FRANK MILLER, 54**

**Back in 1928, Mr. Miller, now 54, and active, danced 1,365 hours in Dayton, O., and he's perturbed to hear that a Chicago couple has danced 2,832 hours. So with his daughter he's challenged the Chicago team to dance for a side purse of $5,000!**

## SLAIN MAN'S FILES SHOW GRAFT

**Discoveries Reveal Strong Link to Jake Lingle Case; Canceled Checks Found**

CHICAGO, Aug. 16. — (AP.) — Carefully preserved records of a slain gang leader were made public by the state's attorney's office last night, showing enormous receipts from liquor, gambling and vice interests on the one side of the ledger and substantial disbursements to judges, politicians and police on the other.

The canceled checks, notes and ledger sheets of Jack Zuta, vice overlord shot down in a Wisconsin dance hall recently, were found in a secret safe deposit box yesterday by investigators for the state's attorney's office assigned to solve the slaying of Jake Lingle, Tribune reporter.

**ONLY PART REVEALED**

During the day prosecutors refused to divulge the secrets they had found. Late last night they handed newspapermen photostatic copies of what they said were only a small part of the Zuta records.

The published records included the following items:

**Canceled checks and notes aggregating $5,500, on which appear the name of a Municipal Court judge, who has been on the bench for many years.**

**A canceled check for $250 made out to a former judge of Municipal, Superior and Criminal courts.**

**An unpaid note for $600 on which appeared the name of a former police sergeant at one time assigned to investigation of vote frauds.**

**Checks totaling $600 either made payable to or indorsed in the name of a former state senator and West Side political leader.**

**Canceled checks of $500 and $100 indorsed in the name of an attorney who is the brother of a Circuit Court judge.**

**PROFITS REVEALED**

A ledger sheet which is headed "period end, November 12 inclusive," shows receipts of $429,046.78 and net profits of $75,135.37. Investigators believe this was the record for one week of the gambling and bootlegging enterprises of the Zuta-Moran-Aiello gang.

One of the disbursements in this sheet—"East Chicago . . $3,500"—is believed to refer to officials of the East Chicago Police Station.

Patrick Roche, prosecutor's investigator, expressed the belief that the evidence wil have a definite relationship to the solving of the Lingle slaying. Police have investigated on the theory that Zuta, an ally of George (Bugs) Moran, plotted the assassination of Lingle, a friend of Al Capone, Moran's arch enemy.

Two threats against Zuta were found among his papers. One, written on a postcard, said:

**"Your place next unless you close."**

Penciled over this, apparently in Zuta's handwriting, was a large "O. K." Another warned him.

**"Be careful. A copper won't save you next time. They are out to get you."**

## 'BON VOYAGE' ADECK

Photo by Bain

**E. J. STEENROD** **MISS GEORGIA A. ORWIG**

**Pitt Student Steenrod adeck bidding "Bon Voyage" to Miss Orwig, King Edward apartments, as she sailed from New York for Berlin, where she'll spend six months in advance study of music.**

## BAKER SUSPECT INDICTED

WASHINGTON, Aug. 16. — (INS.) — Herbert M. Campbell, Virginia real estate man, held in the Alexandria (Va.) jail for the killing of Miss Mary Baker, Navy Department clerk, was indicted for first-degree murder by a District of Columbia grand jury yesterday.

He was charged with having shot Miss Baker in the neck and with having strangled her. Trial probably will be held about the middle of October.

The long-postponed hearing to bring Campbell into the District of Columbia will be brought before U. S. Commissioner J. Barton Phillips on Wednesday.

Since the indictment and a ruling of District Judge Groner at Norfolk that the Virginia warrant under which Campbell is held was sufficient to warrant removal, it is expected Campbell will be ordered removed to the district jail at that time.

Although the girl's body was found in Virginia, just outside the Arlington National Cemetery, the prosecution has produced witnesses who declare the girl was attacked in Washington while she sat in her own auto near the Navy Department Building.

## DOUBT BUCKLEY MURDER STORY

TOLEDO, O., Aug. 16. — (AP.) — Two Detroit detectives at Stryker, O., announced they did not want the man held there who is alleged to have confessed to the murder of Gerald E. (Jerry) Buckley, radio announcer, at Detroit several weeks ago.

Detectives said there were several discrepancies in the man's story. Despite the disbelief in the man's confession the detectives took him to Detroit last night.

Miller told detectives he obtained $25 for killing Buckley from a man whom he described only as a "Greek about 40 years old."

Miller said he shot the radio announcer and then returned to find his employer had disappeared and that he then fled in a yellow cab. Detectives said the flight of the murderer was made in a Checker cab.

Miller is also said to have admitted he had been taken to a hospital once for a sanity examination.

## 2 HELD IN 'PEN' FIRE INQUIRY

COLUMBUS, O., Aug. 16. — (AP.) — Investigation into the Ohio Penitentiary fire disaster of last April was intensified today since Warden Preston E. Thomas revealed that at least two convicts had been placed in city jail for questioning as to the cause of the catastrophe that cost the lives of 320 convicts.

First reports were that six prisoners were in the jail, but Warden Thomas said only two were held. Their names, the warden said, were Bernard K. Campbell and James H. Yeager, both from Cuyahoga County.

They were transferred from the penitentiary late Thursday night following an exhaustive investigation by Deputy State Fire Marshal Joseph Clear. Clear declined to say what evidence he had uncovered.

Indications were that the state fire marshal's investigators leaned toward the incendiarism theory. Should any of the prisoners be accused of plotting the disaster, they would face charges of murder, arson and manslaughter.

## OAKLAND FIRE ROUTS SCORE

A score of persons were routed in night attire early today when smoke from a fire in a store at 601-603 Wilmot street, filled the apartments on the second and third floors of the building with smoke. The fire was confined to the P. H. Butler store on the first floor of the establishment, causing damage, according to police, estimated at $500.

Acting Lieut. Morgan O'Brien and Patrolmen William Tearmey and T. M. Donoghue entered the apartment and calmed the excited residents while they fled through smoke filled corridors.

Three East Liberty business houses were damaged by fire today. Believed to have started in the plant of the Liberty Candy Company, 5805 Penn avenue, the flames spread to the A. and P. chain store at 5807 Penn avenue and to the P. H. Butler store at 5809 Penn avenue. Total damage to the three places, police estimated at $4,000.

Most of the damage was in the Liberty Candy company plant, a one story frame building. The two other stores were but slightly damaged.

## ALIENS BARRED FROM CANADA

OTTAWA, Ont., Aug. 16. — (AP.) — Immigration from continental Europe to this country is prohibited today as Canada's first move toward solving the unemployment situation.

Announcement of the ban was made yesterday by W. A. Gordon, minister of immigration and colonization, who said the only exception to the order would be admission of experienced farmers of suitable type.

Minister Gordon's announcement said:

**"This policy is rendered necessary by reason of the unemployment in Canada. The purpose is to prevent persons from coming to this country who will not be able to find work upon arrival and to protect the people of Canada from the burden of such unemployment. We regard the present situation as temporary, but we propose to apply an effective remedy until unemployment conditions have improved."**

Unemployment relief was the present conservative government's chief campaign pledge before the recent elections which put it in power.

## COURT REFUSES BABY TEST BAN

CHICAGO, Aug. 16. — (AP.) — Charles Bamberger has been denied a circuit court injunction to restrain Mrs. Margaret Watkins from having further blood and other tests made in her efforts to straighten out the Bamberger-Watkins baby tangle.

The Bambergers and the Watkinses are involved in habeas corpus proceedings which demand the Bambergers surrender the baby they received from Englewood Hospital a month ago, in return for the one held by the Watkinses. Because an adhesive tape label bearing the name Bamberger was found on the Watkins baby, and vice versa, the Watkinses claim the Bambergers' child is theirs. Bamberger denies this and has refused to surrender the baby he has.

In today's petition, Bamberger alleged adequate tests have already been made and that additional tests might injure the child. He asked that the Watkinses be restrained from bringing eastern physicians here to examine the children and this request was likewise refused.

## *'Red' Slain, One Ends Own Life in Clash*

BELGRADE, Jugoslavia, Aug. 16. — (AP.) — One Communist was killed, a second was wounded, and a third committed suicide in a fight between police and Communists here.

## *Boy Prods Ground With Shotgun, Killed*

HARRISVILLE, W. Va., Aug. 16. — (AP.) — Paul Fitzpatrick, 15, was killed when he prodded the ground with the butt end of a shotgun while hunting groundhogs and the gun was discharged.

## *Penal Colony Escape Fails, Two Drown*

NEW YORK, Aug. 16. — (AP.) — A dispatch to the New York Times from Port of Spain, Trinidad, told of the failure of 11 French convicts to escape from the Cayenne penal colony.

The convicts left the island in a 30-foot boat. It capsized and two of the men, exhausted after seven days, drowned. The others reached Trinidad and were imprisoned.

## *Well, What's a Year To Spanish War Vet?*

PHILADELPHIA, Aug. 16. — (AP.) — Spanish war vets here for their annual encampment thought for a moment they had fought their war one year too soon when electric signs on the City Hall blazed forth welcome to the veterans of 1899. But an electrician explained it all. There weren't enough lights to go around.

## *Man Badly Hurt Falling From Pole*

BELLAIRE, O., Aug. 16. — (AP.) — Herbert Benson, of Waynesburg, Pa., was seriously injured when he plunged 20 feet from a high tension wire pole. He is in a Wheeling hospital.

## *Wrong Numbers Get Man Locked Up*

NEW YORK, Aug. 16. — (AP.) — If there are any wrong numbers in the telephone book that he missed, Sebastian J. Fisher, Brooklyn contractor, would like to know it. After police hacked down the door of a cigar store to free him, he told them he had called so many wrong numbers that by the time he completed his call the store had closed.

## *1 Die as Ceiling In Quarry Falls*

MONTROSE, Ia., Aug. 16. — (AP.) — Four men were killed when a ceiling in the McManus rock quarry near here caved in yesterday.

## *Policeman Stages Roof-Top Mix Act to Get His Man*

Like efficient police officers, Wagonmen George Wood and Lawrence Deszcz, of Central Station, are always prepared to meet emergencies. For this reason they were nonchalant when a difficult problem faced them during the early morning hours today.

Officers Wood and Deszcz had been ordered to remove a man from the roof of a building at 52 Chatham street. It was alleged he was disturbing the neighborhood by throwing stones into other people's bedrooms.

Wood climbed to the roof and approached the disturber. The man immediately threatened to leap to the ground four stories below if the officer came near.

Wood went into a huddle with his brother officer, Deszcz, who soon afterwards produced a long section of rope. Fashioning a lasso, Wood put Tom Mix to shame by capturing the man at the first throw and tying him up against a chimney. With the aid of Deszcz and two other officers the man was carried to the street and lodged in Central Station. He said he was Bazellio Zallo, 49, of 50 Chatham street. He will be held for observation.

## *Gang War! How Bombs Blew Home to Pieces*

Photo by International Newsreel

*RAYMOND PORELLO'S HOME, CLEVELAND, AFTER TERRIFIC EXPLOSION MEANT TO TAKE HIS LIFE FOR GANG REVENGE*

**Ruins of Porello's home, which would have meant death if the family of four hadn't secretly moved. Two of six brothers of the Porello clan, alleged corn sugar and distilling rulers in Cleveland, have been slain in the past month because of racket feuds.**

## *Mary Lewis Gets Divorce From 'Dish-Hurling' Mate*

LOS ANGELES, Aug. 16. — (AP.) — Mary Lewis, opera star, was granted a divorce from Michael Bohnen, operatic singer whom she married in New York in 1927, after a 10 minute hearing yesterday on her complaint charging cruelty and desertion.

**Miss Lewis testified Bohnen "quite frequently tossed both me and the furniture and dishes all about. Shortly before we separated he was in some trouble with a motion picture studio over his contract and proceeded to take his ill luck out on me.**

**"After he left I gave a dinner party and he came back. I begged him to stay out but he wouldn't. He went to New York and I went there to see him, but couldn't effect a reconciliation."**

Miss Lewis said her husband, according to what she had "heard and read," is in Germany and "engaged to marry a German acrobatic dancer, known on the stage as La Jana."

First intimation that the celebrated "ideal romance," as theirs was described at the time they were married, was endangered, came a year ago when Miss Lewis filed a divorce suit which she later withdrew. Under a property settlement, Miss Lewis will receive $35,000.

# AUTOS COLLIDE HEAD-ON; SIX INJURED

## Victims Taken to Hospitals After Forest Hills Crash; Same Car Strikes Three

One man was critically injured and five other persons, one a woman, were hurt in a head-on collision of automobiles in the Ardmore boulevard, near Brynmawr street, Forest Hills, early today. The four occupants of one car were taken to the Braddock General Hospital, and the others received treatment at the Columbia Hospital.

Stanley Kenny, 37, of 525 Rose street, Wilkinsburg, who police said was driver of one car, suffered a fractured skull, and his condition was said to be critical at the Braddock General Hospital. His three companions were Earl Comp, 17, of 1410 Stokes avenue, North Braddock, condition serious; Edward Bauer, 20, of 4 88 Aloe street, and Edward Trusuella, 20, of 547 Rosedale street.

**THREE IN FAMILY HURT**

Frank A. Coleman, 42, driver of the other car, according to police, and his wife, Mrs. Anna Coleman, 38, of 515 Huey street, McKeesport, escaped with minor injuries and were able to go home after first aid treatment at Columbia Hospital. No arrests were made, police said.

Mrs. Frances Ritter, 35, her daughter, 18, and her husband, John Ritter, of Perry street, McKeesport, were injured in an automobile crash near Elizabeth. Mrs. Ritter and daughter were admitted to the McKeesport Hospital, where it was said the former was in a serious condition. Ritter received treatment at the institution, but was able to go home.

**AUTO STRIKES THREE**

Henry Hunter, 33, and his wife, Mrs. Anna Hunter, were admitted as patients, and Miss Rose Bennett, 22, all of 305 Ninth avenue, McKeesport, received treatment at the McKeesport Hospital for injuries suffered when struck by a car driven, police said, by Theodore Mayhugh, of Walnut street, McKeesport, in the Foster road, near McKeesport.

Those injured were watching Edward H. Seckinger, of Vermont avenue, Versailles Township, repair a tire when struck. Mayhugh was not placed under arrest, police said.

# SUES TO BLOCK GARAGE RIVAL

The right of an automobile mechanic, trained in his shop, to go into business for himself, is contested in an injunction suit on file in Common Pleas Court, instituted by Julius Seibert, of the Seibert Auto Company, 503 Evans street, McKeesport, against James D. Harkins, mechanic.

It is alleged that Seibert obtained an agreement with Harkins that after he learned to be a mechanic in the former's shop the latter was not to engage in business for himself in McKeesport for two years. On April 8 Seibert discharged Harkins, who is alleged to have gone into business for himself, using his wife's name, at 535 Evans street. A hearing will be held August 22.

## *Contest of Gliders Delayed by Weather*

WASSERKRUPPE, Germany, Aug. 16.—(AP.)—Two days of sleet and rain, accompanied by fog and a 40-mile an hour gale, have temporarily halted flying at the international glider contest here.

Two pilots who took off during a brief spell of clear weather were forced to land a few minutes later, being unable to battle against the wind. The unengaged crews are busy repairing the machines.

## *Wanders 21 Years Thinking Self Killer*

SCRANTON, Pa., Aug. 16 (AP.)—A wanderer around the world for 21 years in the belief that he was a murderer, Michael Rusnock has come home to find his wandering was needless. He fled in the belief he had killed a man in a fight, but on his return learned the man lived eight years afterward and then died a natural death.

## *2 Employes Burned In Wheeling Blaze*

WHEELING, W. Va., Aug. 16.—(AP.)—Two workmen were burned, one critically, when fire destroyed the automobile accessories establishment of Martin Pupura. Adolph Hanning, 18, is in the most serious condition. He was in a hospital with Edward Smith, 22, who suffered less serious burns.

## *Washington Chosen For Peace Meeting*

NEW YORK, Aug. 15.—(AP.)—The New York offices of the World Conference for International Peace Through Religion today received a cablegram from Switzerland saying Washington, D. C., had been chosen for the conference to be held in 1932. The decision was reached yesterday at Berne.

## *Bite of Mosquito Causes Infection*

Suffering from an infection of the left hand caused by a mosquito bite, Jean Richardson, 2, of Lincoln Place, was recovering at her home today. The child received treatment at the Homestead Hospital late yesterday when her parents became alarmed.

# BOY'S WILD RIDE IN PLUNGING CAR

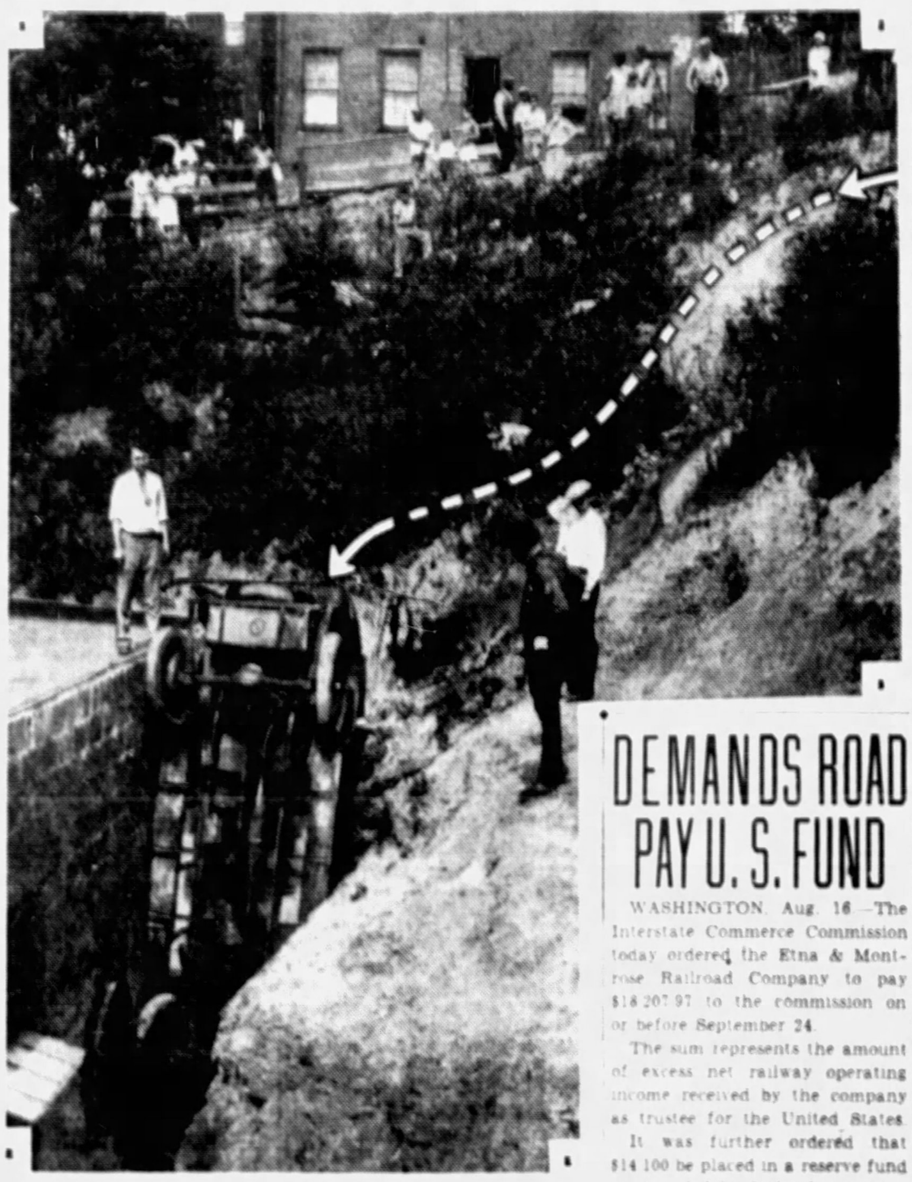

Photo by Pittsburgh Sun-Telegraph

*SEDAN AFTER PLUNGE OVER HILL: FLEEING PAINTBRUSH*

James B. Brooks, 8, 306 Devilliers street, had a wild run in this car, his father's, when it broke away while Dad was painting it, went over the hill and landed behind this building.

# VOTE TAX TEST CASE LISTED

A test case to determine whether a husband acting for his wife is included in recent rulings requiring persons to either pay their tax in person or sign an order authorizing another to pay it for them, is on file today in Common Pleas Court and will be heard in the fall.

Attorney J. Garfield Houston, in behalf of the elections committee of the Allegheny County Bar Association, filed an appeal from a decision of the Board of Registration Commissioners in refusing to strike off the registration list the name of Mrs. Grace Clementson, who was registered and voted in the Second precinct of the Third Ward last November. It was alleged she did not personally pay her tax, nor sign an authorization for it, her husband merely paying it while paying his own taxes.

# ASKS $100,000 IN CLIFF CRASH

One hundred thousand dollars is asked for the deaths of her father and step-mother, Mr. and Mrs. Earle A. Hayman, killed when their automobile went over the cliff along the Boulevard of the Allies to the B. & O. Railroad tracks 200 feet below, June 27, by Mrs. Manilva H. Gaffney, of Los Angeles, in suits on file today in Common Pleas courts against Mrs. Louise Peters, of McKeesport, and Phillip Zuckerman, of Pittsburgh.

Mrs. Gaffney says her father was driving west on the boulevard and that Zuckerman was driving east in a zig-zag manner. She says Mrs. Peters, also driving east, started to pass Zuckerman, when he swerved his car outward, causing her to cross over the center line and crash into the oncoming Hayman car. As a result, she says, the car of her father went through the guard rail and down the cliff.

# PROOF REQUIRED ON VOTE BOXES

In the future aldermen and justices of the peace who have been paid for the custody of numerous ballot boxes in their bailiwicks will have to produce evidence that they have actual physical custody of boxes or the county controller will refuse to pay them.

County Commissioners at their meeting yesterday passed a resolution to this effect. Heretofore many summary court magistrates have collected for as many as 40 boxes at $3 a box.

Under the law, Assistant County Solicitor B. Mortimer Lesher pointed out, they are entitled to $3 for the first box and $1 each for additional boxes, but they must show that they actually have custody of the boxes before they get anything.

# GIMBELS HOST TO EMPLOYES

Hundreds of employes of Gimbel's store were guests of the management at the third annual roof garden party at the store last night. The party began at 5 p. m. when 2,000 toy balloons were released from the roof. At 8:30 there was dancing, and Art Giles' Orchestra broadcast over Station WCAE.

Charles A. Marsh, vice president, was general chairman of the committee in charge of arrangements; Robert Bernhard, vice president, and Henry Link was publicity director. Miss Clarissa Burkart, welfare director, was assistant chairman of the arrangements committee. Other committee chairmen were Catherine Mangner, Wilbur Swartz, Violet Symons, C. R. Beck, Clarence Scheidler, Ruth Mohan and Mrs. Ethel Page.

# COOKIES ON BREEZY ROOFTOP

Photo by Pittsburgh Sun-Telegraph

*GIMBEL VICE PRESIDENT CHARLES A. MARSH PASSING COOKIES IN ANNUAL ROOF PARTY*

# DEMANDS ROAD PAY U. S. FUND

WASHINGTON, Aug. 16.—The Interstate Commerce Commission today ordered the Etna & Montrose Railroad Company to pay $18,207.97 to the commission on or before September 24.

The sum represents the amount of excess net railway operating income received by the company as trustee for the United States.

It was further ordered that $14,100 be placed in a reserve fund as provided by Federal statute.

The $18,207.97 is excess income of the company during war years when it received aid from the government.

The commission stipulated that if the company disagrees with the findings of the commission, it may file protest on or before September 24.

The Etna & Montrose Railroad is 1.03 miles long, has four locomotives and employes three persons. It extends from Etna to Pine Creek and is controlled by the Carnegie Steel Company. It is 34 years old.

# ALCOHOL UNIT MOVING EAST

Removal to Philadelphia Sunday of three truckloads of files will mark the virtual passing of the industrial alcohol permit section of the prohibition enforcement unit from this city, which numbers some of the largest users of industrial alcohol in the country.

Thirty-five office workers, mostly young women, also will be transferred to Philadelphia under orders of S. O. Wynne, newly-appointed supervisor of permits in the third district, including Pennsylvania, Delaware and New Jersey.

The shift will mean a delay of 48 hours in obtaining industrial alcohol permits for the large manufacturing industries of this district, it is said.

Employes who will remain here will be principally warehouse watchmen and gaugers.

## *Realty Man's Body Found in Ravine*

WASHINGTON, Aug. 16.—(AP.)—A three-day search for J. Benson Thomas, Washington real estate operator, ended when a body identified as his was found face downward in the shallow water of a nearby Maryland ravine. Lieut. Edward J. Kelly, of the Washington homicide squad, said the body showed no marks of violence.

## *Mrs. Dawes Returns To N. Y. on Leviathan*

NEW YORK, Aug. 16.—(INS.)—Mrs. Charles G. Dawes, wife of the American ambassador to the Court of St. James, will arrive here from London today.

She is a passenger on the Leviathan.

# CHURCH ROSTER SHOWS LOSS

PHILADELPHIA, Aug. 16.—(AP.)—The Presbyterian Church in the United States of America, through the Rev. Dr. Lewis Seymour Mudge, stated clerk of its general assembly, announced the total communicant membership for the year ended March 31, this year, was 1,984,108, a decrease of 20,359 from the previous year.

Two factors are mentioned to account mainly for the decrease. One is that Easter, when large numbers of members were accepted, was included within the last church year. The other is the increasingly rigid requirements for the retention of names on the communicant membership rolls.

The total number of Sunday School members enrolled was 1,596,030, a net increase of 717. The actual increase, it is stated, is much greater, but the figures are held down by the increasingly rigid standards of enrollment.

The number of churches stands at 9,327, a decrease of 34. The total number of ministers is 9,987, increase 21.

The total contributions for all purposes was $63,038,063, a decrease of $3,065,047.

## *Operated on at Sea, Doctor Recovering*

SAN DIEGO, Cal., Aug. 16.—(AP.)—Dr. Walter E. Hurley, of Brooklyn, was recovering today in the Gorgas Hospital, Ancon, Canal Zone, from an emergency operation performed at sea by another Brooklyn doctor, John J. Anderson.

Dr. Hurley, bound for the Pacific coast from Havana with his wife and two daughters, suddenly became ill with appendicitis, August 6. The master of the ship, the Virginia, radioed the steamer Turrialba, 30 miles away, borrowed necessary instruments and the operation was performed.

## *Saloon Advertises Self Into Trouble*

HACKENSACK, N. J., Aug. 16.—(AP.)—In this case it didn't pay to advertise. Under "business opportunities" in the Bergen County Record appeared an advertisement of a saloon for sale. "Doing $40,000 a year business; never any legal difficulties," said the ad. But prosecutor West promises a close watch hereafter on the thriving place.

# GREATER PITTSBURGH CHURCH NEWS

# VISITING PASTOR WILL PREACH AT SERVICES

## Southern Minister to Speak at Union Gathering in Carnegie Music Hall

The community services of 25 Oakland and East End churches will be held tomorrow evening in the Carnegie Music Hall. The Rev. Dr. J. M. Broady, of Birmingham, Ala., and former vice moderator of the General Assembly of the Presbyterian Church, will be the speaker. His subject will be "That Life of Mine."

The Rev. Dr. D. L. Patchell of the Church of the Ascension will preside, and music will be under the direction of Earl Mitchell.

Communion services will be observed tomorrow morning in the Central Christian Church, Dithridge street. The Rev. E. A. Hibler, of Girard, O., will speak at the service. The evening services will be held in connection with the union service.

The Rev. Claud Studebaker, of the First Brethren Church, Dearborn street, will speak tomorrow morning on "Living to Die or Dying to Live." The church will join the evening union service.

"The Price Paid for Having" will be the morning subject in the Third United Presbyterian Church, Shady avenue and Northumberland street. The Rev. Dr. D. F. McGill, of the Pittsburgh Theological Seminary, will speak.

Student pastor Raymond W. Faus, of the Oakland Methodist Episcopal Church, Forbes street, will preach tomorrow morning. The evening services will be held in connection with the union service.

The guest speaker tomorrow morning and evening in the Third Presbyterian Church, Fifth and South Negley avenues, will be the Rev. Dr. S. W. Beitler, of Butler, Pa.

Visiting

**DR. J. M. BROADY**

**The Rev. Dr. Broady, Birmingham, who will speak at East End-Oakland union services.**

# DR. SHERRARD AT BELLEVUE

The Bellevue-Avalon community services will be continued tomorrow evening on the lawn of the Bellevue Y. M. C. A. The Rev. Dr. R. C. Sherrard, of Chicago, will speak on "Stephen—Pioneer of Christian Faith."

"The Power of Forgiveness" will be the morning subject of the Rev. Frank G. Hulme, of the Bellevue Christian Church.

The Rev. Dr. B. B. Wolf, superintendent of the Methodist Hospital and Home for the Aged, will preach tomorrow morning in the Bellevue Methodist Episcopal Church. The evening service will be held in connection with the union services.

The Rev. Charles C. Berryhill, of the Western Theological Seminary, will preach tomorrow morning in the Bellevue Presbyterian Church.

## *Evangelist Visits Sheraden Churches*

The Rev. C. C. Crawford, county evangelist of the Disciples of Christ, will preach tomorrow morning on "The Word Power of God" in the Sheraden Christian Church. Tomorrow evening he will speak at the community services in the Methodist Episcopal Church in Sheraden.

## *Dr. Machen Speaks For Presbyterians*

The Rev. Dr. J. Graham Machen, professor of New Testament at Westminster Theological Seminary, Philadelphia, will speak at both services tomorrow in the First Presbyterian Church, Sixth avenue.

## *Dr. McGeorge Guest Of Ben Avon Church*

The guest pastor tomorrow morning in the Ben Avon United Presbyterian Church will be the Rev. Dr. C. K. McGeorge. Dr. McGeorge is in charge of a congregation in Steubenville, O.

## *Los Angeles Pastor Nazarene Speaker*

Services tomorrow morning and evening in the First Church of the Nazarene, Sycamore street, Mt. Washington, will be in charge of the Rev. J. N. Hampe, of Los Angeles, Cal.

## *Show Boat Pioneer Dies in Steubenville*

STEUBENVILLE, O., Aug. 16.—William R. Markle, 76, who is credited with originating the river show boat idea, and who followed the game for 25 years, died at his home here yesterday.

He owned three showboats during his career and was known from Pittsburgh to New Orleans. He was born in this city and by profession was an undertaker. He was the last of his family.

## *Man Hurt as Pipe Falls From Truck*

Struck by pipe falling from a truck he was unloading, Albert Smith, 51, of 630 Doyle street, West Homestead, an employe of the borough, was in the Homestead Hospital today suffering from injuries of the right foot and body bruises. The accident occured in Seventh avenue and Howard street, West Homestead, late yesterday.

# NORTH SIDERS UNITE IN SERVICES

## Rev. S. M. Laing Scheduled To Speak in West Park To Joint Congregations

The union services of the North Side will be held tomorrow evening at the bandstand in West Park. Most of the churches of the North Side district will participate in the service, which will be under the direction of the Second United Presbyterian Church, Stockton avenue and Sandusky street. The Rev. Samuel M. Laing will be in charge.

At the morning service in the Second United Presbyterian Church, the Rev. L. Roy Lash will speak.

"If I Had Not Come" will be the morning subject of the Rev. W. B. Watson, guest speaker in the First United Presbyterian Church of Allegheny, Union avenue. The church will join the evening union service.

The Rev. J. Robert C. Clark of the First Methodist Protestant Church of Allegheny, will preach tomorrow morning on "The Burning Torch." The congregation will attend the union service in the evening.

"How to Win Souls" will be discussed tomorrow morning in the Seventh United Presbyterian Church, California avenue and Halsey place. The Rev. Samuel A. Work will be in charge.

The Rev. Dr. J. M. Ferguson, of Bellevue, will preach tomorrow morning in the North United Presbyterian Church, Perrysville avenue.

William G. Leubia, student at Hamma Divinity Seminary, will be the speaker tomorrow morning in the Mt. Zion Evangelical Lutheran Church, Perrysville avenue and Waldorf street. There will be no evening service.

# ZION REVISION MEET ENDS

PRAGUE, Czechoslovakia, Aug. 16.—(AP.)—The fourth world conference of Zionist Revisionists, who are opposed to the World Zionist organization, closed with the adoption of a resolution urging changes in the rule which provides that Zionist policies be intrusted to the London executive alone.

The Revisionists long have opposed the administration of Dr. Chaim Weizmann, London, in Zionist affairs.

The group decided to stay within the ranks of the Zionists, however, voting down Vladimir Jabotinsky's secession proposal by a great majority.

Jabotinsky, M. Grosman and Robert Lightheim were elected to a Revisionist executive committee empowered to initiate political actions.

## *Missionary Worker At Dormont Church*

The Rev. F. King Singiser, field secretary of the American Baptist Foreign Missionary Society, will be speaker tomorrow morning in the Mt. Lebanon Baptist Church, Dormont. There will be no evening service.

## *College President Speaks at Emory*

The Rev. Dr. William G. Spencer, president of Hillsdale College, Hillsdale, Mich., will be speaker at both services tomorrow in the Emory Methodist Episcopal Church, North Highland avenue and Rippey street.

Speaker

**THE REV. SAMUEL M. LAING**

**Second United Presbyterian Church's pastor, North Side, who will address union services.**

# FUNERAL TODAY FOR BISHOP

NEW YORK, Aug. 16.—(AP.)—Funeral services for the Rt. Rev. James Henry Darlington, bishop of the Harrisburg Protestant Episcopal diocese, were to be held today in the Church of the Heavenly Rest, of which one of his sons, the Rev. Henry Darlington, is rector.

The Rev. Dr. Oscar F. R. Tredo, rector of St. Stephen's Church, Harrisburg, will officiate, assisted by the Rev. Archibald M. Judd, rector of St. Paul's Church, Harrisburg, and the Rev. Holis W. Colwell, rector of St. Andrew's Church, Harrisburg.

The bishop died at Kingston, N. Y., at the age of 74.

HARRISBURG, Aug. 16.—Governor Fisher sent a message of condolence to the widow of Bishop James H. Darlington, which read:

**"I am grieved at the death of Bishop Darlington. This country, the state and the church which he so faithfully served, have suffered an irreparable loss. My tenderest sympathy goes out to you and your bereaved family."**

## *'Soul' Is Subject At Science Church*

"Soul" will be the subject of the lesson-sermon to be read tomorrow in all churches of Christ, Scientist. The golden text will be: "My soul shall be satisfied as with marrow and fatness; and my mouth shall praise thee with joyful lips." Among the citation from the Bible is the following: "The Lord redeemeth the soul of his servants; and none of them that trust in Him shall be desolate."

## *Dr. Messner Gives Series of Sermons*

"America's Most Successful Citizen, who Is He?" will be the morning subject of the Rev. M. Herbert Messner, of the Lutheran Church of the Redeemer, Brownsville road, Carrick. This is one of a series of sermons which the Rev. Messner is presenting during August.

## *Polish Catholics To Hear Rev. Klos*

Services will be held tomorrow in the Polish National Catholic Church at Nineteenth and Carson streets by the Rev. Francis Klos.

# -:- CHURCHES -:-

**EAST LIBERTY PRESBYTERIAN**
Penn and Highland Aves.
STUART AYE HUTCHISON, D. D., Minister
REV. JOSEPH A. VANCE, D. D.,
of the First Presbyterian Church of Detroit, Michigan,
will preach at 11:00 A. M. and 8:00 P. M.

**CHRIST CHURCH (Methodist Episcopal)**
ALBERT EDWARD DAY, ERNEST WEALS } Ministers
Corner of Liberty, Center and Baum Blvd. (Take Cars Nos. 71, 81, 86)
11 A. M.—"IN EARTHEN VESSELS." Mr. Weals Will Preach.
8:00 P. M.—UNION SERVICE—CARNEGIE MUSIC HALL.

**SHADYSIDE PRESBYTERIAN**
Hugh Thomson Kerr
11 A.M.—JOSEPH McCLELLAN BROADY, D.D.
"Passing On Your Honor."
Earl Mitchell at the Organ.
P. Milton Tulli, Tenor Soloist.
Amberson Avenue near Fifth. Take Cars 75, 78, 79.
8 P. M.—Community Service, Carnegie Music Hall.

**THIRD PRESBYTERIAN CHURCH**
Pittsburgh, Fifth Avenue and South Negley.
REV. WILLIAM L. McEWAN, D.D., Pastor.
Morning, 11:00—Rev. S. W. Beitler, D.D., Butler, Pa.
Evening, 8:00—Rev. S. W. Beitler, D.D., Butler, Pa.
9:45 A. M.—SABBATH SCHOOL.

# -:- CHURCHES -:-

**HIGHLAND PRESBYTERIAN CHURCH**
HIGHLAND AVENUE AT WELLESLEY
REV. GEORGE C. FISHER, D. D., Minister
11 A. M.—REV. GEORGE W. BROWN
NO EVENING SERVICE

**THE FIRST PRESBYTERIAN CHURCH**
CLARENCE EDWARD MACARTNEY, Minister
10:45 A. M.—Sermon by Rev. J. Gresham Machen, D.D., Litt.D., Westminster Theological Seminary, Philadelphia, Pa.
8:00 P. M.—Sermon by Rev. J. Gresham Machen, D.D., Litt.D., Westminster Theological Seminary, Philadelphia, Pa.

**SIXTH UNITED PRESBYTERIAN CHURCH**
North Highland Avenue and Station Street
A. R. ROBINSON, D. D., Pastor
11 A. M.—Bishop A. W. Leonard, D. D., Buffalo, N. Y.
Subject: "Freedom Through the Truth,"
*No Evening Service.*

**Christian Science Services**
The Following Churches Are Authorized Branches of The Mother Church, The First Church of Christ, Scientist in Boston, Mass.
*Subject—"SOUL"*
FIRST CHURCH, Pittsburgh, Clyde Street, East End. Sunday Services, 11 A. M. and 8 P. M.
SECOND CHURCH, Pittsburgh, 713 Ridge Avenue, North Side.
THIRD CHURCH, Pittsburgh, 1559 Fremont Place, Beechview.
FOURTH CHURCH, Pittsburgh, 1620 Murray Avenue, Squirrel Hill.
FIRST CHURCH, Bellevue, Pa., 530 Lincoln Avenue.
FIRST CHURCH, Wilkinsburg, Pa., 718 Wallace Avenue. Sunday Services 11 A. M.
FIRST CHURCH, Sewickley, Pa., 222 Beaver Street. Sunday Service 11:15 A. M.
WEDNESDAY EVENING TESTIMONIAL MEETINGS AT 8 O'CLOCK

# HOLLYWOOD AND GOTHAM TALK; NEW PICTURE REVIEWS

## SIDE WALKS of PITTSBURGH

by WILLIAM PFARR

"Hey, you:

"I found out more about Rudy than you did, you loafer. He got his hair cut in the William Penn the last day he was here, and he told the barber to cut it short, even as you and I. And the barber tossed away the clipped curls. Just as if they were yours or mine. I found out, too, that Rudy has his shirts made to order, for some reason or other, and that he was very polite and gushy to all the local gals he met, but that he didn't stumble for any of 'em.

"Yours for bigger chimneys.

"ELIM WHEEL."

* * *

**Things are moving ahead steadily on the George Westinghouse Memorial in Schenley Park, but the tree surgeons are being bothered by mischievous, fully-clad youngsters, who sneaked around one night and ripped the cement out of a huge sycamore which is to be part of the memorial. One stuffed-celery spy was out there the other day and he reports that a huge willow, which is to be part of the background, is already filled with cement and resembles, as you might jolly well have guessed, an inviting slice of stuffed celery. He added, seriously, that the entire picture is one of beauty.**

**"American Youth" is at ease in the museum, ready to take his place in the memorial. You may remember that "American Youth" was agreed upon as the substitute for the gayly unclad nymph which was in the original plans. The nymph was ejected, so to speak, because she was (we shall not mince words) nude. "American Youth" is wearing clothes. And if we were an editorialist and opposed to the Westinghouse Memorial (which, of course, we aren't) we'd point out that the youngsters who ripped out the cement also were wearing clothes.**

* * *

When Mr. T. W. Dawson, a permanent resident of the William Penn Hotel, wants service, the bellhops speed into action, for Mr. Dawson and Mrs. Dawson are their favorites. Each summer Mr. Dawson takes the bellhops and his other friends at the hotel to his summer home near Scottdale and

plays host for the day, thus reversing their positions. This summer the date is August 24 and the "bells" are pruning their appetites already in anticipation of the Dawson repast.

* * *

**Among the Pitt students who received degrees at the commencement program recently was a young Negro, Samuel H. Cooke. He speaks five languages, including Chinese and Hebrew. He worked his way through college by cooking the meals of three physicians who together maintain an apartment. Among whites and Negroes he is no ordinary person.**

* * *

The caption for this paragraph should be, "Of such stuff are heroines made." Miss Agnes Riley, an attache of Carnegie Museum, was driving her car along the museum driveway the other day when a mouse scampered into the path of the machine. Quickly Miss Riley jammed on the brakes and brought her car to a stop, saving the life of the mouse, which continued to scamper on without thanking his benefactress. But the reason Miss Riley so acted was this: She thought the mouse might have been an escaped specimen from Rheinold Fricke's collection in the museum.

## Indians Are Coming Again As Movies Turn Back To Old West

By HARRISON CARROLL,

(Copyright, 1930, by Premier Syndicate.)

HOLLYWOOD, Aug. 16.

When I was a youngster, nearly every picture had Indians in it. Now, after several years of absence from the screen, they are coming back. I ran through a list of current productions with this result; Dick Arlen's, "The Law Rides eWst," will employ Navajos; Gary Cooper's, "Fighting Caravan," Crows and Blackfeet; Universal's serial, "The Indians Are Coming," Sioux; I-K-O's, "Cimmarron," Osages; M. G. M.'s, "Billy the Kid," Navajos; Cecil B. De Mille's forthcoming "Squaw Man," Blackfeet and Shoshones; Will Boyd's, "The Painted Desert," Hopis; Fox's, "The Big Trail," Shoshones, Arapahoes, Crows, Cheyennes and Blackfeet; and Fox's "Arizona Kid," Piutes.

Gary Cooper

Several thousand Indians in all will be used in these pictures.

**ANOTHER SONG**

Apropos of Scotch jokes, Robert Woolsey is singing a Scotch song in "Half Shot at Sunrise." It was written by Harry Tierney, who titled it "Nothing but Love."

I know I've heard Scotch jokes that were much worse than this before.

**MARY'S SIDELINE**

The craze for miniature golf has lured Mary Pickford into the business. She is building an expensive 18-hole course on the edge of Beverly Hills, and will operate it as a sideline to her film work. Mary is a canny business woman, and has widespread investments.

Mary Pickford

A great many of the film people play this game. You can see them almost any time of the day or night on the courses.

Speaking of miniature golf, there's a course opposite Paramount which calls itself "El Toro" (The Bull).

They say confession is good for the soul.

**HE'S SUBTLE**

Will Rogers is one actor who makes no pretext about letting his director know when it is time to call it a day. Directors engrossed in their work are sometimes lax about realizing that it is the dinner hour and actors usually start a campaign for dismissal by looking at their watches and cracking about how dark it is outside. However, this is not Rogers' method. He merely collects his wardrobe and makeup box and, as he walks away, innocently inquires, "What time tomorrow"? And he usually gets away with it.

## Kennywood Plans Closing Carnival

Mardi Gras atmosphere is promised in the second annual Kennywood Park carnival, August 25 to 30. An automobile will be given away each night and all guests going to the park in costume will be given free amusement tickets. On Labor Day, the close of the 1930 season, an automobile also will be awarded. Jayne Jarrell's Gypsy Revue will be heard in four concerts in the band stand tomorrow afternoon and evening. Next week the same free aerial attraction that has been shown will be presented.

## Roosevelt Seeks Report on Ewald

ALBANY, N. Y., Aug. 16.—(AP.) Gov. Roosevelt took the first step toward what may be a state investigation of alleged corruption in New York City affairs when he asked New York's district attorney, Thomas T. C. Crain, for all records and a full report on the Ewald case. The governor refused to comment on his action.

Roosevelt has long been pressed for an investigation of conditions in New York City, both by Republican leaders of the legislature and by private individuals in the city.

## Real Estate

Allegheny County has purchased a property in Romig street, North Side, from Anthony J. Marx for $11,000. The lot is 66x85 feet. The county also purchased from George Stasko 22x85 feet with a house in California avenue for $8,000. The properties are along the Ohio River boulevard.

A brick house in Shady avenue on a lot extending through to Swope street, Seventh Ward, has been sold by William C. Kuhn to Herman Werner.

In Avalon, Julia A. Wilson sold to Joseph M. Timblin 35x102 feet with a nine-room frame house at 337 McKinley avenue.

A property in Meade street, Fourteenth Ward, lot 30x100 feet, has been sold by Saul Sherman to Samuel Weiss.

In Brentwood, Robert J. Drew sold to E. M. Conlin a home in the Brentwood Villa plan for $9,200.

A property at the northwest corner of Cherokee and Camp streets, Fifth Ward, has been sold by Charles C. Frantz to Max Dubbs.

A house at 7057 Bennett street, Homewood, lot 20x135 feet, has been conveyed from Fred C. Heimert to Wayne McKee, Jr., who reconveyed it to George O. Orr.

In West View, Gotthilf Zinsser has sold to John C. Smith a house on 30x120 feet in Wentworth avenue.

A property in Kirtland street, Fourteenth Ward, lot 29x123 feet, has been sold by Howard Neely to John R. Charlesworth.

In Coraopolis, Annetta L. Jordan, et al, sold to Oliver Allen 50x71 feet in Fifth avenue.

Building permit application included:

Twenty-seventh Ward—J. H. McClosky and C. A. Johnson, brick extension, 3901 California avenue, $6,000.

Twentysixth Ward—J. L. Wiltman, brick dwelling and garage, 549 Marshall avenue, $6,000.

Nineteenth Ward—W. W. Beck, brick dwelling and garage, 352 Fernhill street, $5,550.

Fifth Ward—H. McKenzie, brick dwelling, 728 Bryn Mawr road, $5,000.

## Heroine Fair

Sally Starr is the heroine fair in Eddie Quillan's new comedy, "Night Work," now on screen in the Sheridan Square.

## THIS 'COMMON CLAY' IS LIVING THING IN THE PENN

By CLARENCE E. GRUNDISH

"Common Clay," screen adaptation of Cleves Kinkhead's play, which some years ago won a Harvard prize, opened yesterday in the Penn. It is crowded with sentiment; it seeps with melodrama. But, in a way, it is a glorious picture. It is breathing, living. It is of the stuff of which life itself is made.

Like life, however, its story isn't all so new. It has been done in one phase or another in the movies many times. Yet seldom, if ever before, has it been done so well.

A pretty girl, with a past—how ominous this sounds!—runs into romance with a handsome boy of wealth. But the boy's father will not hear of it. He wants to buy the girl. But it isn't the gold she is after. "I'm proud of my baby," she says (And you're glad she is. It has such big, wondering eyes).

**WITHAL, THE RAINBOW**

The girl's pride is idealistic and fanatical. More, it is something deeper. Almost alone, almost to the wall, she fights them—the father, the son and the courts. She fights them tearfully, emotionally, dramatically; fights them fearlessly withal until fade-out time sneaks in with a brand new rainbow.

Constance Bennett portrays the heroine, the role that Jane Cowl essayed on the stage. There is a strange grandeur to some of her emotional outbursts. It is with terrific earnestness that she gets over the idea that the best families and the worst may both be "common clay."

Beryl Mercer is present in another "little old lady" portrayal. She shrouds every word, every gesture of her character in a mantle of reality. She makes you believe in the make-believe. She is a mistress of simplicity and sincerity.

**A CIVILIAN NOW**

Lew Ayres, of "All Quiet On the Western Front" fame, is the leading man. He appears well in evening dress and acts well enough—as an actor! Tully Marshall, as an attorney, introduces a slight comedy element.

The sophisticated, or rather, the over-sophisticated, may have a quiet sneer for this film. But they can't elude it in real life. Common clay is everywhere. Human weakness crouches on many door stoops.

Ted Claire is on the stage in "Cheer Up." 'Tis a lively show. And Mr. Claire is a clown and a showman. He's one of the best in this master of ceremonies parade. A number of entertainers, including Spotty, a dog, figure in the revue in a large way.

Wild Oscar's organ presentation features a happy tribute to Charles Danver, newspaper columnist. There is a song by Mr. Danver on the organ and there is a picture of Mr. Danver on the screen. Both claim a lot of applause.

David Pesetzki entertains with an overture.

## MISS GRIFFITH STARS IN PICTURE IN HARRIS

Corinne Griffith comes to the screen in the Harris today in "Back Pay," the story of a girl who finds love an exacting creditor. Grant Withers and Montagu Love are in the cast. Victor Graff is on the stage.

"Unguarded Girls" is to remain on the Pitt screen for another week. Beginning with a Sunday midnight show tomorrow, performances will be for men only.

Eddie Cantor is the current feature on the Stanley stage. The screen has Jack Oakie in "The Sap from Syracuse."

## Dancing Tonight Aboard Roosevelt

Johnny Jones will have charge of an old-fashioned dance on the steamer Roosevelt tonight. The boat will leave the McCandless street wharf, Allegheny River, at 8 o'clock and the foot of Wood street, in the Monongahela, at 9, and then proceed down the Ohio. Sunday there will be excursions down the Ohio at 2:30 and 8:30 p. m.

## WALTER WINCHELL On Broadway

COPYRIGHT 1930 DAILY MIRROR INC.

*Lines to an Unapproachable One*

I builded a ladder to reach her
And reaching her, found it in vain,
The structure, quite shaken, makes me so forsaken
So I'll tear down my ladder again.

I shopped 'mid the stars for her favors,
Found the prices exceedingly high,
And the Gods thought I'd better return and forget her
And, well, wotthehell, so did I.

Since penning this moronic drivel,
I've found that strange things DO occur,
So hand me those tools and I'll show you how fools
Build ladders to heaven and her!

—*Zico.*

*Oh, Mr. Vizetelly!*

A New York newspaper in reporting the passing of Paddy Roche, said in part:

**"Roche flourished in the days of the old Tenderloin before there were any Broadway columns to make him famous. Roche was a Broadway big shot when sport meant big shot, and spree meant whoopee."**

You mean, then, that whoopee isn't 300 years old as Mr. Vizetelly, of the Standard Dictionary, announced?

*Show Business*

Helen Menken is one of America's major stars. But, as Miss Menken was saying the other night:

**"No matter how big you think you are in this business there is always that devastating problem 'What will I be doing next year this time—what show—what job?'"**

Miss Menken, it appears, is seeking a job. And hasn't a thing to look forward to—and is forced, mind you, to give auditions! She had to try out for Arthur Hopkins the other day for his revised version of "Torch Song."

And Miss Menken failed to get the assignment—because she cannot sing.

So a lesser-known actress will get it—because of the song that must be sung in the piece. And it should give you the shudders when you pause to recall that Miss Menken was cheered in such plays as "Congai," "Infinite Shoeblack," "The Captive" and "Seventh Heaven!"

*For the Records*

Whether or not it has been chronicled before we do not know. At any rate, W. C. Handy, the sepia song genius, coined the word "blues," but when he first employed it, he did not intend to mean that "blues" was "hot music" or "torch" ditties.

Handy's orchestra wore blue coats, among other apparel, and his men once were known as Handy's Blues." Then he wrote torrid-tempo'd melody which he called "Handy's Blues" and later, his grand number, "The Memphis Blues."

Thus the word "blues" was originally the nickname of an orchestra because it wore blue coats.

*Swifty*

Take it from George A. Stark, of the Detroit Athletic Club group. When Baird Leonard was recently appointed dramatic critic for Life, she received the following telegram from Irene Franklin:

**"I hear you got Life. No girl deserves it more."**

*By Way of Report*

There is a phoney in the town who took too many chances just to impress pretty girls. He asked them to name the show they wanted to see and then he got them passes. He called press agents and said: "Please leave two tonight for Winchell" (or the name of any dramatic critic) and as a rule when the girls called for them the tickets were there. The phoney would tell the girls: "They will be in the name of (the critic) and he explained that he got the critic to get them for him. This invariably made the girls think that the pass-getter was a bigger shot than they first supposed.

Well, the other night during a performance two girls were arrested for getting the tickets under false pretenses, and in their hysteria they named the phoney, who comes up for a hearing next week.

*Is My Face Red?*

To hear Mr. Walter Trumbull, of the Dallas newspapers, tell it: "Among the snappiest dressers in New York are Mayor Walker, Damon Runyon and Walter Winchell. The latter goes to his daily toil in a double-breasted, beautifully tailored white linen suit, black and white shoes and a Panama hat."

What! no sox?

*Add Bad Breaks*

Similar tales have been told. This one, however, still is causing gab along the Canyon, where the pair were well known. She is a show gel and her admirers showered her with coin when she told them she wanted to get rid of her husband, who didn't want to lose her.

After spending $5,000 to "frame" him for divorce evidence, she eventually got the divorce.

Three weeks later he died!

*Heheheh*

Thank Louis Reid for the information concerning Sir Harry Lauder, who, when asked what his favorite Scotch story is, replies:

**"'Tis the one I get paid for telling."**

## Picnic of Farmers Slated for Sept. 8

The eighth annual picnic of the Farmers' Protective Society of Greene and Washington counties will be held September 8 at Jefferson.

## 'NIGHT WORK,' PICTURE IN SHERIDAN, HAS GOOD POINTS

By HOWARD L. BROWNING, JR.

Baby interest, romance, parent love, music and character actors, one with a distinct Shavian flare, go to make of "Night Work," showing in the Sheridan Square, a good picture. That, in spite of poor sound reproduction.

Eddie Quillan, male lead, is a gullible little window dresser for a big department store. He earns his $20 a week because the big boss uses him as a buffer when people complain. They stage a big act and Eddie gets fired—until the customers leave.

Unwittingly, he pledges himself to donate $10 a week to a high-hat orphan asylum. This while he's admiring a nurse and orphan decoy, while a high-pressure social worker talks. At the home the next day, instead of explaining his way out of it, he promises to support a specific baby. It all ends when he undertakes to support, not only the baby, but the nurse, too.

In between times, there are society shots, baby shots, and songs in the palatial garden of the asylum. Sally Starr goes over big as the nurse. Frances Upton takes you right back to "Pygmalion" in her part as a shop girl. Robert Edeson growls his way to your heart as the big boss.

## MOVIE CLOCK

Hours at which feature photoplays begin in first run houses are in accordance with the following time schedule:

**PENN: "Common Clay"**—10 a. m., 12:26, 2:50, 5:16, 7:42 and 10:17 p. m.

**STANLEY: "The Sap From Syracuse"**—11:15 a. m., 2:01, 4:12, 6:23, 8:34 and 10:45 p. m.

**ALDINE: "Hell Harbor"**—10, 11:56 a. m., 2:01, 3:57, 5:53, 7:49 and 9:54 p. m.

**ENRIGHT: "The Dawn Patrol"**—1:20, 4:13, 7:30 and 10:13 p. m.

**SHERIDAN SQUARE: "Little Accident"**—12:06, 2:05, 4:04, 6:03, 8:02 and 10:01 p. m.

**HARRIS: "Back Pay"**—12:50, 3:09, 5:27, 7:47 and 10:05 p. m.

**PITT: "Unguarded Girls"**—11 a. m., 1, 3, 5, 7, 9 p. m.

AMUSEMENTS.

DOUBLEHEADER TODAY
BASEBALL— FORBES FIELD First Game 1:30
PITTSBURGH vs. BROOKLYN
Tickets on sale at Spalding's, Horne Wagner's Store and Alexander's, 6121 Penn Ave., East Liberty.

KENNYWOOD
WEEK AUG. 25 TO 30
2nd Annual MARDI GRAS
$5,000.00 IN PRIZES
AUTO AWARDED NITELY & LABOR DAY
TOMORROW AFT.-EVE.
JAYNE JARRELL GYPSY REVUE
BATHING and AMUSEMENTS DAILY
DANCING NITELY (EXCEPT SUN.)

FILMLAND

Today WARNER BROS. THEATRES
ROWLAND Wilkinsburg — Monte Blue in "Those Who Dance"
LIBERTY 6337 Penn Ave. — Chester Morris in "BIG HOUSE"
REGENT 3941 Penn Ave. — Jack Mulhall in "Murder Will Out"
SCHENLEY 3942 Forbes — Charles Bickford in "THE SEA BAT"
MANOR 1720 Murray — Bernice Claire in "Numbered Men"
ARSENAL 4109 Butler — Monte Blue in "Those Who Dance"
PLAZA 4703 Liberty — LAWRENCE GRAY in "CHILDREN OF PLEASURE"
BELMAR 721 N. Homewood — Monte Blue in "Those Who Dance"
RITZ 519 Fifth Ave. — Monte Blue in "Those Who Dance"
SOUTH HILLS W. Liberty — WM. POWELL in "Shadow of Law"
LINA BARRY Butler St. — EDMUND LOWE in "Born Reckless"
WM. PENN Federal, N. S. — Virginia Valli in "GUILTY"

FILMLAND.

STANLEY
Seventh & Liberty
Now Playing!
The Smashing Hit of Silver Jubilee Month!
EDDIE CANTOR
In Person!
Plus
GENE MORGAN'S
Second Hilarious Show!
On the Screen
JACK OAKIE
In His Latest Paramount Feature
"THE SAP FROM SYRACUSE"
With
GINGER ROGERS

ENRIGHT
Penn & Beatty
Now Playing!
First Run in East Liberty!
RICHARD BARTHELMESS
In First National and Vitaphone's Epic of the Air
"The Dawn Patrol"
On the Stage
DICK POWELL
Celebrating His 1,000th Performance in Pittsburgh
With a Special New York Show!

HARRIS
Diamond St.
Starting Today!
'BACK PAY'
First National & Vitaphone Romance of Life and Love
With
CORINNE GRIFFITH
GRANT WITHERS
MONTAGU LOVE
On the Stage
VICTOR GRAFF
And Vaudeville

PITT THEATRE
Cont. 11 A. M. to 11 P. M.
Admission 50c
LAST DAY
WOMEN ONLY
Actual Scenes—Shows Everything
LIVING MODELS
UNGUARDED GIRLS
MEN ONLY
MIDNITE SHOW
TOMORROW (SUNDAY) AND ALL NEXT WEEK

KENYON 3 | LORETTA YOUNG JACK MULHALL in "ROAD TO PARADISE"
GARDEN WILL ROGERS in "SO THIS IS LONDON" | TRIANGLE EAST LIBERTY Buffalo Bill, Jr. Franklyn Farnum in "Beyond the Rio Grande"
BRUSHTON THEATRE JACK OAKIE SOCIAL LION ALL-TALKING, SINGING

## POWELL CELEBRATION, 'DAWN PATROL' IN ENRIGHT

By KAYE GODARD

Dick Powell's fifteen hundredth performance in Pittsburgh is being celebrated on the Enright stage. In the show there's a chap in a vividly striped blazer who juggles tennis balls and Indian clubs in a nonchalant manner, while uttering numerous clever gags. Olive Faye, with a babyish voice, sings a few songs in a creditable way and then proves to an unsuspecting audience that she can dance. Dick, himself, is at his best when he gives some sleepy choruses of "Swinging in a Hammock."

The screen presentation, "Dawn Patrol," features Richard Barthelmess in a portrayal of the ghastly routine of the life of the World War aviators. With Neil Hamilton and Douglas Fairbanks, Jr., he shows the hard-boiled attitude of an air organization at the front. There are endless cycles of new recruits, first flights, cruel deaths, and more new recruits. With a gay toast "to the next man to die" and a shout for "happy landings" the men, in this area that is full of the deafening throb and hum of airplane propellors, are masking their bitterness against the whole thing.

Johnny Mitchell at the organ, and short subjects, complete the bill.

## NEW HOSPITAL FOR NEGROES

The former Montefiore Hospital Building in Center avenue opposite Herron avenue, has been purchased by the Livingston Memorial Hospital. It will be operated as an institution for Negroes. The Montefiore Hospital has been using a new building in Fifth avenue, Oakland.

The property includes three acres of ground, a three-story hospital with a capacity of 65 beds, a nurses' home and smaller buildings. The hospital building is being modernized.

The price of the property is $100,000, including a $25,000 gift by the Montefiore Hospital. Agreements have been signed and deeds will be passed September 2. Homer S. Brown is the attorney for the purchasers.

## Pittsburgh Couple Off for England

NEW YORK, Aug. 16.—Sailing early today on the Carmania, bound for Plymouth, Havre and London, were Mr. and Mrs. Greene M. Carson, of Pittsburgh. The Carsons will spend two weeks motoring in the British Isles, later traveling on the continent.

## SHOES THAT SQUEAK PURSUE LUPE IN ALDINE

By MILDRED FILLMORE

"Hell Harbor," one of those tropical melodramas where everything is hot but the movie itself, is the current attraction in the Aldine. The picture goes a long way in photography; it is colorful and that sort of thing—but when it comes to story interest it just isn't there.

Lupe Velez is the heroine. She has feet that are never still. Jean Hersholt is a bad, bad trader. Worse, he wears shoes that squeak. John Holland is present as the hero, alert when danger confronts him or the heroine.

This heroine is supposed to be a descendant of the old pirate, Morgan. The bad trader wants to marry her, but she'll have none of him. So when Mr. Holland comes she figures that he, in some way, shall be the implement of the fate that saves her. And, as things turn out, he is.

The film is a melodrama. There is a great display of knives, and murder is done. There is lust for gold and a brute who wields a big whip against a seemingly defenseless maiden.

Lupe sings a song, and some incidental music by a strange orchestra is introduced. The best thing about the production is the photography and Mr. Hersholt's acting. The picture, we understand, was made somewhere around Tampa, Fla.

There is an all-barkie, all-dog comedy on the bill that is a wow.

## FIVE DETOURS ELIMINATED

Five detours removed in Western Pennsylvania, only one new detour established anywhere in Pennsylvania, and no oiling anywhere in the state is the way the Automobile Club of Pittsburgh sums up this week's detour report from the Department of Highways.

The new detour is placed on the Lincoln highway in the eastern end of the state. It is at Mountsville, less than a mile long, and is routed over a macadam road.

The following detours were removed: Route 711, between Normalville and Indian Head; Route 861, between New Bethlehem and Leatherwood; Route 8, between Belle Valley and Wattsburg; Route 78, between Grove City and Centertown; Route 18, in Greenville Borough.

FILMLAND.

PENN
Loews Stanley
Audiences Applaud Again and Again! Critics Acclaim It the Miracle Picture of 1930!
'COMMON CLAY'
With
Constance Bennett
Lew Ayres
On Stage
Ted Claire
in
"CHEER UP"
With
EVELYN WILSON
A Cast of Broadway Entertainers

NOW
ALDINE
The Screen's Most Dynamic Personality
LUPE VELEZ
As the Spitfire, in a Tale of Hellish Hate and Lavish Love in the Romantic Tropics,
"HELL HARBOR"
Supported by Jean Hersholt
The 2nd All Barkie Howl
"COLLEGE HOUNDS"
Enacted by An All Dog Cast

TODAY
MT. OLIVER HARRIS
"SHADOW OF THE LAW"
CAMERAPHONE
"BORN RECKLESS"

SHERIDAN SQ.
A Month Ahead of Broadway
The Comedian of the Hour in the Movie of the Year!
EDDIE QUILLAN in
NIGHT WORK
A Riot of Laughter
With SALLY STARR
FRANCES UPTON
A Pathe Picture

## Will Rogers Says:

MINDEN, Nev., Aug. 16.

*To the Editor of the Sun-Telegraph:*

**Just coming through that Yosemite Park and passed those giant redwood trees. Fred Stone proposed that there is where these tree sitters ought to be located. And say, you talk about a mountain. Just composed of one solid rock, why it's right in there. Coolidge's 500 words of Republican history of America would get lost on this boulder. This rock is big enough to reproduce a Hiram Johnson anti-treaty speech. John W. Davis is in the park somewhere and the rangers are looking for him. They don't allow dogs or Democratic candidates in there.**

Yours,

WILL

## Camera Question Box

*The Sun-Telegraph's "Camera Question Box" each day will ask a question of public interest to Pittsburghers and will photograph those interviewed.*

**Today's question—Do you approve of Federal intervention to prevent excessive food costs, likely to be levied following crop shortage due to drought?**

**MISS MARY CLUNAN, saleswoman Mt. Washington** —Why of course. If there isn't some kind of intervention the prices are going to go too high for comfort and then everyone will suffer.

Miss Clunan

**MISS JEAN SMALL, saleswoman, East End** —Why, yes. If there isn't some kind of interference before long the prices are going to go higher. Everyone suffered enough because of this drought and high prices would be further discomfort.

Miss Small

**C. J. JOYCE, salesman, Mt. Washington.** —I certainly do approve of Federal intervention in regard to excessive food costs so that a certain few will not profit at others' expense.

C. J. Joyce

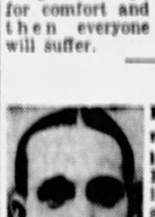

B. G. Schubert

**B. G. SCHUBERT, shop manager, Oakland**—Yes, I do. Farmers are going to step in and take advantage of the drought to make a lot of money if someone or something doesn't stop them.

Miss Crowley

**MISS M. CROWLEY, assistant shop manager, Oakland.**—I approve of any move that is going to keep prices from going higher and if Federal intervention will do that, then I am in favor of it.

Miss Bennett

**MISS BARBARA BENNETT, saleswoman, Hazelwood.** — Yes, I think there should be intervention. The unemployment situation would demand it sufficiently even if nothing else would.

# PATRICIA PITT'S SPRIGHTLY COMMENT ON PITTSBURGH'S SOCIETY HAPPENINGS

## *Pittsburgher Weds Today At Shore*

Fall weddings have already begun! For with a delightful chill in the late August air, we're all in a gay autumnal mood.

And the final days of August will boast of several weddings of note in society circles. One of them is taking place today at Cape May, N. J., at the summer place of the Kenneth Raffertys of Pittsburgh.

The bride is Bernice Taylor, sister of the Franklin McCawleys of Forrest Hills, L. I., and the bridegroom is Alan Donnelly, of Pittsburgh, brother of the Rafferty's.

The wedding is taking place this afternoon in the church of St. Mary's Star of the Sea.

Franklin McCawley, of Forrest Hills, L. I., will give his sister-in-law in marriage, and Mary Ewing Rafferty, daughter of the Kenneth Raffertys, is the bride's only attendant.

A small reception is to follow the ceremony in the home of the Raffertys.

The guests include the Franklin McCawleys, of Forrest Hills, L. I.; Mrs. Robert, of Chicago; Mrs. David Dick, of Cobourg, Ont., and Miss Natalie Donnelly, of Pittsburgh, all sisters of the bridegroom; Mr. and Mrs. Dorwin J. Donnelly, of Pittsburgh.

* * *

Another wedding took place today in Pittsburgh, Elizabeth Alexander Chalters, daughter of the Samuel B. Chalterses, of Bigelow boulevard, became the bride of Richard Patterson Snyder, son of the C. E. Snyders, of Schenley Farms Terrace, this afternoon at 12:30 o'clock, in the Third United Presbyterian Church with the Rev. Dr. William M. Woodfin officiating. Only the immediate families and a few friends attended the simple ceremony.

**Bride Today**

After a wedding trip the young Snyders will be at home in Pittsburgh after October 1.

Many entertainments have been given for the bride. Mrs. J. Clifford Evans and Miss Ruth Pugh gave a tea, and Mrs. Howard Braun gave a tea. Rhoda Gamble entertained with a bridge luncheon, and so did Mrs. William Whitcomb. The Paul M. Skooglunds entertained at a bridge.

On Tuesday night the Solon Armour Persons gave a dinner dance, and Thursday night Elizabeth Goehring gave a spinster dinner in her home, Center avenue; and Robert Boyd gave the bachelor dinner in the Wildwood Country Club the same evening.

* * *

Yesterday society leaders at exclusive Newport welcomed Vice-President Charles Curtis, who'll be feted this week-end at the resort. His visit to Newport is the first of a ranking national official since that of Vice-President Schuyler Colfax in 1875. He's the week-end guest of Mrs. George Mesta, widow of the late George Mesta, of Pittsburgh, Washington and New York.

**Honor Leader**

A public reception yesterday by Mayor Mortimer A. Sullivan marked his arrival. A bouquet of American beauty roses was presented to Mrs. Mesta.

Last night he was guest of honor at The Rocks, the Clewis mansion, where Mrs. Mesta is summering with her brother-in-law and sister, the Robert J. Adamses, at a dinner party. A tea was also given in his honor yesterday afternoon, at Bonnicrest, with Mrs. Stuart Duncan as hostess, and last night he attended a ball given by the Henry Walterses at Sherwood.

* * *

Today Mrs. Mesta's guest is honor guest at a reception given by Mrs. Ellen French Vanderbilt, president of the Newport County Women's Republican Club. This evening he will be honored with a dinner given by former Commodore and Mrs. Arthur Curtis James at Beach Hill House. And today Mrs. Vanderbilt Church will drive Mrs. Mesta and Mrs. Adams and Mr. Curtis from the Newport horse show to the Children's Fair at Oakland farm, the estate of the Vanderbilts, in a coach and four. At the horse show, Mrs. Leona Curtis Knight, daughter of the distinguished visitor, is exhibiting her horses.

**Varied Program**

Mrs. Mesta and Mrs. Adams have been prominent among the hostesses of the summer colony. Their Independence Day celebration, with a ball and fireworks, was one of the most notable events of the season. They are planning the purchase of a villa for future seasons.

* * *

Another fall date has been named by a bride-to-be. Florence Eleanore Bingay, daughter of the Robert V. Bingays, has selected October 18 as the date for her marriage to Paul Aitkenhead, of Lafayette, Ind. The ceremony will take place in the evening at the Bingay estate, Acadia Lawns, on the Perry highway.

**Autumn Wedding**

* * *

A member of our younger set will share honors with an Ardmore girl at a dinner dance in the fall. On Monday evening, September 8, the J. Howard Pews, of "Knollbrook," Ardmore, will give a dinner-dance in honor of their niece, Ceora J. Hufnagel, daughter of the Frederick B. Hufnagels, of Sewickley, and Catharine McCormick Anspach, daughter of Dr. and Mrs. Brooke M. Anspach, of Ardmore.

Mrs. Hufnagel and her daughter will go East early in September to be guests of the Pews. And later in the month Ceora will return to Smith, Catharine Anspach will make her debut this winter.

* * *

Mr. and Mrs. David Morrison Jones, of Baum boulevard, announce the marriage of their daughter, Miss Margaret Jones, to Winfield M. McAlister, son of Mrs. Olive McAlister, of Wilkinsburg, which took place yesterday morning in Calvary Protestant Episcopal Church. Mr. and Mrs. McAlister will live in Callowhill street.

* * *

Miss Sarah Katherine Lytle, daughter of Mr. and Mrs. James Penney Lytle, of Monongahela, Pa., and Hugo Holly Hanft, of Chicago, son of Judge and Mrs. Hugo O. Hanft, of St. Paul, Minn., are being married this afternoon at 3:30 o'clock in the garden of the Lytle home with the Rev. William F. McKee, of the Monongahela Presbyterian Church, as officiant. Summer flowers, trees and foliage form the setting for the ceremony.

**Garden Wedding**

The bride, who is being given in marriage by her father, is wearing ivory satin, fashioned with a high waist-line, long sleeves, and a circular court train. Her veil of rose point lace over tulle falls from a coronet of lace, caught with orange blossoms. She is carrying orchids and gardenias.

The bride's sister, Mrs. John Shaw Campbell Herron, as matron of honor, is wearing yellow organdie fashioned with short puff sleeves, a high waist-line and long full skirt, and a hat of black horsehair braid and black lace mitts. She is carrying an arm boquet of garden flowers and roses.

The bridesmaids, Mrs. F. Dranke Pinkney, of Ridgewood, N. J., Mrs. Otis Hovey, of Harrisburg, Miss Marie D. Chalfant, of Pittsburg, are wearing similar gowns, developed in green organdie, and are wearing black horsehair braid hats and black lace mitts, and are carrying garden flowers and roses.

**Quaint Gowns**

Nancy Anne Wine, of Connellsville, in pink organdie, is flower girl.

Richard Jones, of Pittsburgh, is best man, and John Shaw Campbell Herron, of Monongahela; Murray Lanpher, of Davenport, Ia.; William Way Walker, of Elizabeth, and Robert Gemmell, of Pittsburgh, are ushers.

A reception is to follow the ceremony. After a motor trip to Canada, Mr. and Mrs. Hanft will be at home in Chicago in early September.

Yesterday, Mrs. Lytle gave a luncheon for her daughter and her attendants and last night Mr. and Mrs. Herron gave the rehearsal dinner in the Monongahela Valley Country Club. A party in the Urban room of the William Penn Hotel, given by Miss Chalfant and Mrs. Hovey, followed.

The bride is a graduate of Winchester School and Vassar; the bridegroom of Shattuck Military Academy and the University of Minnesota. He is a member of the Delta Kappa Epsilon fraternity.

Patricia Pitt

## *GOLF -:- SOCIETY DOINGS -:- SWIMMING*

EXCLUSIVE PHOTO by Pittsburgh Sun-Telegraph

**MRS. HAROLD WILLIAMS**

Mrs. Williams, enthusiastic golfer at Allegheny, Fox Chapel and Longue Vue Country Clubs.

EXCLUSIVE PHOTO by Pittsburgh Sun-Telegraph

**MISS DOROTHY LANGFITT**

Miss Langfitt, one of the younger group which swims almost daily at Pittsburgh Field Club.

## OBITUARY

### Mrs. Crosby Gray

Funeral services for Mrs. Hattie M. Gray, 83, wife of the late Crosby Gray, former director of the Pittsburgh Department of Health, who died Thursday at the home of her son, Crosby Gray, Jr., at Winter Haven, Fla., will be held at the Moreland Funeral home, Highland avenue, Monday at 3 p. m. Mrs. Gray was a member of the Bellefield Presbyterian Church. She leaves a daughter, Mrs. William Boyd, of Pittsburgh; a son, Crosby Gray, Jr., of Winter Haven, Fla., and a brother, J. C. Henry, of Pittsburgh. Interment will be in Allegheny Cemetery.

### Miss Marie Ebert.

Miss Marie Ebert, 79, a former resident of Pittsburgh, died in her home in Worthington, Minn., according to word received here. She is a sister of the Rev. Adolf Ebert, of 168 Ulysses street, Mt. Washington, pastor of the Christ Lutheran Church, Monessen. Miss Ebert taught in St. John's Lutheran parochial school on the North Side for several years. Before coming to the United States in 1882 she taught in Germany and also in Russia. For the last year she had made her home with another brother, the Rev. F. Ebert, of Brewster, Minn.

### Fred Baldus, Sr.

Fred Baldus, Sr., 65, died yesterday in his home at 220 Colfax Lane, Springdale. He was a member of the Knights of St. George. He leaves his widow, Mrs. Helen Baldus; two sons, Joseph Baldus, of Niagara Falls, N. Y., and Fred Baldus, Jr., of Springdale, and four daughters, Mrs. Anna Heimbucher, Miss Clara and Miss Louise Baldus, and Mrs. Catherine Brown, Jr.

### Adam R. Miller.

Funeral services for Adam R. Miller, 72, who died yesterday at his home, 1133 Sheffield street, will be held Monday afternoon at the residence of his daughter, Mrs. C. A. McClain, 88 Georgetown avenue, West View. Mr. Miller was a member of the North Side branch of the Christian and Missionary Alliance. He leaves his wife, Mrs. Emma Thompson Miller; two daughters, Mrs. S. O. Singer and Mrs. C. A. McClain; a son, E. Rudy Miller; a sister, Miss L. K. Miller, and a brother, Peter J. Miller. Interment will be made in Uniondale Cemetery.

## *Woman's Suit Asks $50,000 Heart Balm*

MERCER, Pa., Aug. 16.—In a breach of promise suit Miss Mary Kohut, of Farrell, asks $50,000 from David Amico, also of Farrell. She claims they became engaged in January, 1926. For more than four years he paid court, she says, but the last time he called on her was in July, and that since then he has refused to marry her, saying his father objected.

## VETS TO PARADE AT SPAN FETE

HARRISBURG, Aug. 15.—A military procession of more than 5,000 former service men and active Pennsylvania National Guard and Regular Army troops will formally open the new State Soldiers and Sailors Memorial Bridge at the dedication of the bridge next Friday.

Adj. Gen. Frank D. Beary today announced plans for the parade which is to move at 2 o'clock across the bridge and traverse a short route of several blocks around the State Capitol in downtown Harrisburg. Gov. Fisher, who will review the troops from a stand in front of one of the massive pylons, will cut a ribbon at the western end to the structure as the parade approaches.

Former service organizations taking part in the parade will include the American Legion, which will be in annual state convention here at the time; Veterans of Foreign Wars, Disabled Veterans' Association, Spanish War Veterans and the Legion of Valor. Civil War veterans will be taken over the route of the parade in automobiles and then view the parade from the grandstand.

## *Conrad Hubert Will Approved by Court*

NEW YORK, Aug. 16.—(AP.)—The accounting of the will of Conrad Hubert, millionaire flashlight manufacturer, who died in 1928, was approved by Surrogate Foley.

The estate is valued at $6,000,000, of which about $4,500,000 will go to 34 charities selected by former President Coolidge, former Gov. Smith and Julius Rosenwald, Chicago merchant. Hubert's will provided that the charities were to be chosen by a prominent Catholic, Protestant and Jew.

Two brothers and a sister of the deceased will receive a twelfth of the estate each.


**RESORTS.**

Ocean City, N. J.

**SEASIDE HOTEL**
OCEAN GROVE, N. J.
Directly on Ocean Front. All outer rooms overlooking sea. Charles G. Stockton.

Atlantic City, N. J.

HOTEL Jefferson
ATLANTIC CITY'S NEW FIREPROOF HOTEL
Boardwalk Ave., Near Beach
Centrally Management
FETTER-HOLLINGER
Telephone 5-0141
Monticello
$4.00 up daily
SPECIAL WEEKLY
AMERICAN PLAN
BATHING DIRECT FROM HOTELS


## *Girls Open Season on Sept. 2*

One of the earliest organizations to open the new season is the Girls' Auxiliary to the Mothers' Club of Carrick, which will begin its regular sessions on September 2 with Miss Florence Drost, publicity chairman, as chairman for the evening. The president's reception is in charge of Miss Pearl Douglas and is dated for October 7, honoring the new head, Miss Emma Wachter. Miss Dorothy Sexauer is planning the November meeting and Mrs. Harvey Twitmeyer will have charge of "philanthropic night" in December.

The January meeting will mark the fourteenth anniversary of the auxiliary and plans for the celebration are being made by Miss Margaret Amigh and her aides. February brings "friendship night" and March, "junior night." April's meeting has been designated as "A Night With Books" and the usual "mothers' night" will come in May with Miss Wachter directing the activities for that occasion. Social events are also being arranged for and the year will close with the annual luncheon in June.

In addition to Miss Wachter, the officers are: vice president, Miss Alice Heagney; corresponding secretary, Miss Helen Riggs; recording secretary, Miss Annabelle Attenborough; treasurer, Mrs. W. P. Cochran.

* * *

Miss Alice Thurston McGirr, of Carnegie Library, will talk on "Book Collecting for the Home Library" over KDKA during the Congress of Clubs radio hour Tuesday. This is one in the series of talks on "Hobbies" arranged for the month by Mrs. Willis F. Fish, Congress radio chairman.

**Radio Talk**

* * *

Mr. and Mrs. Thomas F. Cree (the latter prominent in the Twentieth Century and Tuesday Musical Clubs) will leave shortly to spend a month at Moosehead Lake in Maine.

* * *

Mrs. Herbert M. Underwood, accompanied by her mother-in-law, Mrs. E. E. Underwood, of Los Angeles, who has been visiting in Pittsburgh, will leave Monday for California. The former will visit her daughter, Mrs. Fred W. Gloege, of Pasadena, who was a June bride, and en route home will attend the convention of the Social Order of the Beauceant to be held in Minneapolis the latter part of September.

* * *

A meeting of the Ladies' Auxiliary to the Pittsburgh Optometrists' Association has been called for Wednesday evening in Loew's Penn Building. At it plans will be completed for the corn roast to be held September 25 in Riverview Park. In charge are Mrs. W. J. Van Essen, Mrs. E. P. Meyer, Mrs. B. J. Barth, Mrs. J. M. Helman, Dr. Alice Henry and Mrs. Robert Gestrith.

**Making Plans**

* * *

Athletic events, refreshments and a grab bag have been planned by Court Allegheny, Catholic Daughters of America, for the entertainment of the children at the St. Vincent de Paul Society's camp at Glenfield Wednesday evening. The court's trip to Boston is set for next Saturday and Sunday, with reservations being taken by Miss Caroline Claney and Miss Colette Ubinger.

## *Munhall Girl, 10, Attacked by Dog*

Helen Taha, 10, of 1309 Ravine street, Munhall, was bitten by a police dog last night. She was given first aid treatment at the Homestead Hospital.


MIDSUMMER

from a Steamer Chair

VACATIONISTS who defer their holidays until late summer usually are favored by Nature with sublime artistry. From no other vantage point is the golden midsummer as beautiful as from a deck chair on one of the Great Lakes Transit Corporation's luxurious passenger ships, the Tionesta, Octorara or Juniata.

The scenery takes on added brilliance . . . there are the northern lights . . . fresh, fragrant breezes seem to carry tales of romance and adventure . . . there are deck games . . . bridge tournaments . . . always pleasant companionships . . . a social hostess to assist in your enjoyment.

The cuisine aboard the Great Lakes Transit Corporation's ships is comparable to that of the best hotels ashore. The appointments and service equal that of the great ocean liners. Every courtesy and attention is based upon experience with thousands of happy, satisfied passengers.

Great Lakes Transit CORPORATION
operates the exclusively passenger ships
Tionesta Octorara Juniata
Sailings every third day from
Buffalo Cleveland
Detroit Mackinac Island Sault Ste. Marie
Houghton Duluth
For full information apply any R. R. or steamship agent or
L. B. WILLIAMS, General Agent,
G. L. T. Corp.,
813 Oliver Building


## AUTUMN MOON TO REVEAL A NEW EVENING SILHOUETTE

—Sketched in Paris—

Paris Bureau, Pittsburgh Sun-Telegraph.

PARIS, AUG. 16.—New shadows will dance through the night when the first crescent moon of autumn lights the fashionable world. The prediction is founded on the silhouette seen emerging in a graceful, fluid form distinguishing evening gowns of late creation. With consummate ease the material is manipulated to form a soft bodice, mold the hips and gradually attain a wide, flowing hemline which is almost universally of even floor length. Pleats are a favorite medium for attaining this effect, sometimes being pressed or stitched down to a point well below the knees. Again the material is pleated to radiate from a fitted hip yoke to attain a gradual flare. Where stiff material is employed the wide hemline is more definite, the impression being attained by masses of the material itself or again extended by means of a horsehair foundation. Although these changes are not radical they are certainly sufficient to give the evening mode of 1930 a distinct character that is altogether captivating.

* * *

IN CREATING A GOWN for Mrs. Milton Holden, Molyneux gave current recognition to this trend. Note in drawing here the ease with which the model of blue printed chiffon attains skirt fullness. Enhancing the graceful quality of the gown is a cape of the same material that may be tied over the shoulders or removed according to the discretion of the wearer.

* * *

ANOTHER MODEL which remarks that cape effects are still shouldering style responsibility for many costumes is the afternoon ensemble from Worth. It is of black crepe de chine and is worn under a short sleeveless jacket which has a short cape buttoning in front.

(Copyright, 1930, King Features Syndicate, Inc.)

## FIREMEN RACE FOR HONORS

The Brackenridge Volunteer Fire Department walked off with honors at the speed races of the Western Pennsylvania Firemen's Association convention yesterday.

The only department that competed with the Brackenridge volunteers was the Parnassus department. The races were run on a 30-foot stret. Judges, with a stopwatch, accompanied the trucks.

A mummers' parade in which several thousand visiting firemen took part, last night closed the convention.

The afternoon program was given over to races, both for speed and hill climbing, and first aid demonstrations by a mine safety appliance concern.

## Jobless Autoist Goes Far on His Old License

DENNISON, O., Aug. 16.—William Jones, who drove his automobile here from Boise City, Idaho, with 1929 license plates, was overlooked by police of all communities en route until he arrived here. Police Chief Martin Myers made him procure a 1930 license. Jones said he was making the trip in quest of a job.

## *Captures 500-Pound Turtle as It Naps*

BOSTON, Aug. 16.—(AP.)—A fine kettle of soup. Capt. Larry Gross of the fishing schooner Virginia and Jean has arrived in port with a 500-pound sea turtle he captured while it was taking a nap.

## MILLVALE ROAD LINK OPENED

After six months' operation, work is nearly complete on the concrete road, connecting Millvale with the Babcock boulevard. The road, being built for the county by Michael H. Parish, Inc., contractors, follows the course of the old Millvale road.

The road is 27 feet wide and will allow three traffic lines. Three concrete bridges have been built where the road crosses Girty's Run. Traffic already is passing over the stretch while the cleanup work is being completed. The cost of the improvement was $147,071.

**Summer cottages for summer vacationists are advertised in the Classified Ads.**


JOIN THE MYSTERY CAR CONTEST!

TODAY'S MYSTERY CAR

20 Guest Tickets Every Day to Loew's ALDINE THEATER!
In the MYSTERY CAR CONTEST. Start Today!

The car, incompletely described above, is offered for sale by a Pittsburgh Automobile Dealer. Find the Classified Ad giving complete information about this car among the "Automobiles For Sale" Ads in the Classified Section. When you do, cut it out and paste it over the incompleted ad above, paying particular attention to the dealer's name. Then, in your reply, send the clipping of this ad and state what NEW car or cars this dealer mentioned handles.

The TEN PERSONS submitting the most accurate, nearest and original replies for today will each receive TWO GUEST TICKETS TO LOEW'S ALDINE THEATER. In case of a tie, duplicate awards will be given tying contestants. Dare your reply carefully and mail it not later than midnight tomorrow to The Manager, Classified Department, Pittsburgh Sun-Telegraph. Go ahead—try it. Look for the hidden ad now.

Lupe Velez, John Holland, in "HELL HARBOR," appearing at Loew's Aldine Theater.

The Mystery Car is advertised each day by one of the following dealers:

Oldsmobile Pittsburgh Co. — Studebaker Sales Co. — Lowe Motor Co. — Pittsburgh Auburn Co.
Samson Motor Co. — Royston Cadillac Co. — Keystone Buick Co. — Frank D. Saupp, Inc.
Kilroy Motors, Inc. — H. F. Gleason Motors, Inc. — Dermont Oldsmobile Co. — Miller Motor Co.
Smith Chevrolet Co. — S. C. Lewars, Inc. — Barnes Motor Co. — L. H. Rutherford, Inc.
C. A. Rehtmeyer — Irwin-Vonderau Motor Co. — B. F. Stout — Tomlinson Motor Co. — R. J. Beaman

### Erosion Takes 40 Inches

A typical small valley in Northeastern Kansas shows that 86 per cent of the land has lost from 8 to 40 inches of soil by erosion since it was cleared 40 years ago.

# Magazine and Fiction Page

### Farmer Is Sculptor

Sculptures of W. T. Covington, a farmer who has had no art training, have attracted wide attention in North Carolina and have been praised by Lorado Taft.

## MISS HARD-BOILED

By JANE DIXON

(Continued from Yesterday)

## *Adams, in Drunken Stupor, Annoys Raquel*

CHAPTER XXVIII.

When Bertie Adams threw off his ennui and ceased being a scoffer at life, he could be very attractive, Raquel decided. He was likable. He had an infectious laugh. He reminded her of a finely tempered steel blade: sure of himself, even when he bent.

"We'll dress for the races," Greta told Raquel. "Exactly as if we were going to Longchamps or one of the other swell French tracks."

"Yes, we ought to" Raquel welcomed any chance to delve into the closet with the yards of bewildering clothes. Alphonse would want them to look their best.

Greta thought Raquel should try a frock of black and white, a striking creation that carried out the idea of the modernists. And a svelte black coat with a silver fox collar.

"I'll wear this periwinkle blue," Greta said. "It makes me look as if a swear word would cause me to swoon."

She hailed Bertie when they joined him on deck.

"Wouldn't you think Kris Kringle had given us a millionaire for a bangle?" she asked.

"You'll do," he said to Greta. "But Miss Rojos—if Kris Kringle ever got a peep at her, he'd hang himself on her Christmas tree."

"He's teasing you, Greta," Raquel was not accustomed to banter.

"Oh, no. He's just got bad eyesight. As I said to the Prince of Wales when he insisted on having my picture autographed —'Dave,' I said—"

"What number are you playing today?" Bertie cut in.

### *Picks Winner*

"Exactly what I asked the Prince," said Greta. "But let my girl friend here, who has probably never played the ponies before, have first choice."

The races were a disappointment to Raquel. Miniature wooden horses on a long board or track. One chose a horse that was numbered, then bought slips marked with that number. A man rolled dice. When the dice turned up, the horse corresponding to the number rolled was moved forward. It did not appear to be exciting.

"Your number?" Bertie asked.

"I'll choose three."

"I've got a hunch on five and seven," said Greta. Then, while Bertie went for the tickets, "Why didn't you take two numbers, old dear?"

"But—if I lost—"

"For the love of Pete, you don't think we are paying for these bets, do you?"

Number three won.

"Come around again tomorrow, Lady Luck," Bertie urged Raquel. "I trailed you on that three and I've made a cleaning. First race I ever won since I began buying bungalows for bookmakers. Wait here till I get our money." He was off to cash his tickets.

"Do you think I ought to take it?" Raquel asked Greta. "I didn't really buy the tickets—and I lost tossing coins." She had accepted money from one man—Farrell. Money she still owed.

Greta groaned.

### *To Pay Loan*

"Honest," she said, "I don't make you at all. You get a swell break, and then you wonder if you ought to take it. And me! I had two chances to your one, and I drew a blank. With your luck, and my technique, dearie—can you imagine?"

"It just happened—"

"Yes. So did the flood." Greta sighed disconsolately. "Of course, the tickets didn't cost me anything. I couldn't lose, but think what I might have won."

Bertie put some money in Raquel's hand. She did not know how much until she went to her room to dress for dinner.

"It's enough," she said to herself, "to pay the loan. I will send it as soon as I get to Paris. Then I will owe Jack Farrell nothing."

She had not assured herself entirely that her debt to Farrell would be paid with money. Didn't she owe him something more than a mere roll of bills? He had stood by her. Had been willing to marry her that night she hid in San Jeronimo Mission from Pancho, her father, and from Bill Johnson, the man to whom she was affianced. Farrell had promised her adventure, the thing that was to fill her world. Until she met Beauty.

She could not pay Farrell except in money. He was better off without her while this hunger for Beauty was in her veins, in her soul.

Alphonse joined her and Greta at dinner. He had put in a full day over his sketches. He would remain for the concert after dinner. Then he must finish his work.

### *Greta Insists*

"You need not stay for the dancing, Mademoiselle Raquel," he told her, hopeful that she would take edvantage of his thoughtfulness.

"Sure, she'll stay," Greta insisted. "I can't show your whole line alone."

Bertie Adams did not leave Raquel's side during the evening. His presence there aggrevated the envy she could see in women's eyes. He drank a great deal. Thirstily, as if not only his throat, but his very soul, was parched. She remembered the Bosart ball. When Elsworth, the pink pig, had taken too much to drink.

"I feel tired," she said. "If you'll excuse me—"

He insisted on seeing her to her door. Nonchalant. The steel blade was stronger than the wine.

Raquel retired. She was hovering on the border where troubled reality meets peaceful oblivion when, suddenly, she was wide awake. Someone was in the gray room. Not Greta. Instinctively she knew it was not Greta.

There was a dressing-gown at the foot of her bed. She wrapped it around her, pushed open the door to the gray room.

A disheveled figure stood by the table under the dimed lights. Bertie Adams. He smiled at her. A grave, tired smile.

"Can't find my bally stateroom," he said. Not a trip in his tongue. Only his glittering eyes told Raquel he was as a man in a trance.

### *Helps Adams*

"What can I do?" she asked blankly.

Her mind was in a crystal maze, struggling wildly to find its way out. Should she call the steward? No. She couldn't do that. With him here in her room. Should she order this man to leave? He wouldn't even hear her.

Alphonse! Down the corridor.

"I'll find a room for you," she said, as if she had offered to get him his hat. "It's just around the corner."

He took her arm. Correctly, almost gallantly.

"M. Alphonse!" Her hand was a beating of imperative wings against the door of the cabin. The door opened.

"Ma petite—"

"This man, he cannot find his room. Look to him. Look."

With a strength that sent the dazed Bertie Adams stumbling across the threshold she pushed him from her and, turning, fled like a bright leaf in a breeze to the safety of her cabin.

(To be Continued Monday.)

(Copyright, 1929, Metropolitan Newspaper Service.)

## *Fay King Blames Modern Man for Changing Old-Fashioned Girl's Styles*

By FAY KING

**The old-fashioned girl in her voluminous flowered silks made a more beautiful picture of femininity than the modern girl in her form-fitting fashions.**

**That's why the modern girl so often chooses the costume of her great-great-grandmother for the masquerade ball.**

**The modern girl wouldn't mind being old-fashioned today if she were sure an old-fashioned beau would make her feel very much the little queen of his heart.**

**But, alas, an old-fashioned girl would have a dull time sitting home these days in a bower of brocades, waiting for a modern man to give up his golf, motoring, swimming to come and pay her homage.**

**It is the modern man that made the old-fashioned girl change her style.**

## Love's Reawakening

Continuation of Loves Awakening

By ADELE GARRISON

### *Harry Warns Madge to Keep Watchful Eye on Mary*

For a half minute that seemed to me like a century, Harry Underwood delayed his answer to my question, "But what?" which had followed his hesitation at my news of Mary's accompanying us on the Catskill trip.

"I don't want to frighten you," he said at last, "but you must remember that we never were able to put our hands on Jack Leslie after that attack on Noel. I boasted too soon, that trip. He simply evaporated into thin air and nobody's seen or heard of him since. But that he's around somewhere I'd be willing to bet my last Christmas galluses, and as he's a half maniac, and a whole rotter, I'd keep Mary well incognito if I were you, when you're in the vicinity of the city."

"Oh!" I breathed. "Perhaps she'd better stay here."

"No," he decided. "It's only a fifty-to-one chance that you'll run into him. And when you get back to New York I'll be on the job. I just want you to keep your eyes open, that's all."

"I'll not let her out of my sight," I said fervently, and he smiled down at me.

"You won't need to be that careful up in the Catskills," he said. "The tastes of the 'capering cock-roach' do not run to lonely mountain regions. He has to be near the white lights of some city. Sooner or later he's going to sneak back to Broadway and then I shall be able to nab him. Don't worry any more about him. I ought not to have spoken of him, but I thought you ought to be on your guard."

"Oh! I'm so glad you did," I said.

The door was barely shut after him before Mary came rushing down the hall, her eyes bright with excitement, but her face pallid.

"Oh! Aunty Madge!" she exclaimed. "Mrs. Bickett just told me. It is perfectly heavenly of you to take me, but—do you think I ought to leave Noel! Aunt Katherine says I ought—"

"Then there is nothing more to be added, Mary," I answered, smiling at her, but with decision in my voice. "After all, Mrs. Bickett is in sole charge of Noel's case, and a nurse must be obeyed, you know."

Mary's face clouded. "It isn't much shopping I'll be doing," she said. Then as if something had just flashed into her memory, her eyes lightened.

"What do you know, Auntie Madge?" she asked childishly. "Ever since that day when I met Jack Leslie, I've been hoarding away my money, so if he met me and demanded the money he asked for leaving Noel alone, I would have some ready for him. But I don't need to do that, do I?"

"Indeed, you don't, Mary," I told her vigorously. "Take your money with you to the city, and have a shopping orgy. Your uncle and I will add something to it. You're almost due, dear child, for a fling of some sort, and a shopping trip is the most harmless thing I can imagine. After that, if things go right, we're going to 'sling a party for you'—isn't that the right phrasing?"

"Not if Noel isn't well enough to be there."

"But he will be," I told her with more confidence than I felt.

"I hope that's true," Mary answered. "But I forgot to tell you Noel wants to see you before you go. He was very high hat about it, said he couldn't help it if you were busy, he must see you."

"I'll go to him at once," I said, "while you get ready."

"I've been getting my things together ever since Mrs. Bickett told me," she answered. "It won't take me more than five minutes more."

"We ought to start in 10," I said as I left her and walked toward Noel's room.

(Copyright, 1930, Newspaper Feature Service, Inc.)

## The Marry-Go-Round

By HELEN ROWLAND.

### *Mrs. Solomon Says—*

My Daughter, a woman is full of "I-told-you-so's," and her middle name is "Recording Angel."

* * *

**But that which a man hath forgiven is straightway forgotten and his tongue no more repeateth it.**

Yet, the workings of his heart are exceeding strange and who shall fathom his reasoning.

* * *

**For lo, he will forgive a woman for making him suffer—but never for making him RIDICULOUS.**

* * *

He will forgive her for turning a gun upon him—but never for turning "the laugh" upon him.

* * *

**He will pardon her for driving him to torments of jealousy—but never for being jealous of him.**

* * *

He may forgive the woman who hath sought to murder him—but never the damsel who hath besought him to MARRY her.

* * *

**He may forgive her for making a fool of herself over another—but never for being foolish over HIMSELF.**

He will pardon her for accusing him of that, of which he is not guilty—but never, for suspecting him of his besetting sin.

* * *

**He may condone her for running away from him—but never for running after HIM.**

* * *

He may smile, when she calleth him a brute, a ruffian, and a Don Juan—but, let her call him a "goody-goody" and behold he is filled with wrath.

* * *

**He will forgive her for deceiving him in love—but never, for beating him in an argument, a game, or a business deal.**

* * *

He may pardon her for seeking to improve his manners and renovate him morals—but not for cleaning his DESK or throwing away his old shoes.

* * *

**He may forgive her for upbraiding and denouncing him in private—but never for correcting his accent, before company.**

Verily, verily, a man is reasonable and long-suffering; and there is nothing under the sun for which he will NOT forgive a woman—save for pursuing him, embarrassing him, and BORING him!

(Copyright, 1930, King Features Syn., Inc.)

## TELL IT TO SALLY

By SALLY MARTIN

### *Handing Over Your Sorrow for Another to Bear Is A Pestiferous Habit!*

Are you full of bleats and bruises?

Do you love to broadcast 'em to the lady across the hall or the girl in the next office?

And do you think you're giving them a treat when you do? Yes? Then read this! Faire wrote it.

"Dear Sally Martin:

"This is a protest against the sort of friends who insist on sharing all their griefs, petty disappointments, temper fits and nerves with you.

"Does a cleaner ruin a dress? A boy friend break a date? An expected letter fail to come? Then they dash over to your till then peaceful room, and emote all over the place and you.

"They are as pleasant to have around as poison ivy, and just about as safe. Their emotional outbursts get you on edge, as well as them, and your day is spoiled.

"I don't mean I'd object to helping in a real trouble, Sally. I wouldn't, and I never have. In time of actual need I would stand by my friends to the last ditch. But what gets my goat is the way people continually and eternally talk about their troubles. My heavens! All that talk can't bring things back the way they were. It can't do anything. So why keep on hashing things over and over?

"I'd no more think of inflicting all my bad temper and grief and disappointments and rocky hours on my friends than I would of dumping my garbage on their front steps.

**BREAKS HER ROUTINE**

"But these same friends rush in and break up my routine, take up my time and grate on my nerves with their agitation, almost to the breaking point, with their hysterics and tears over some silly mess that would be better forgotten.

"But you have to submit to this infliction of torture in the name of friendship, or else be called heartless and unfeeling. That is, I have until now. But I'm serving notice right here that the very next person who tries to dump her emotional garbage on my shoulders is going to get one politely, but firmly, on her ear.

"This is a final warning that I hope the people I'm thinking of see. I am writing it to you because a slight hint about my feelings to my friends has brought about a lot of hurt feelings. They say I am unsympathetic and unfeeling. But am I?

"Exasperatingly yours,

"FAIRE."

**SALLY FOR HER**

Do I think you're heartless? Nope. I'm for you, kid! There isn't a pestier or more useless habit in the world than unloading all our agonies and irritations and disappointments on the neighbors.

And it actually is an unhealthy habit. It magnifies our troubles and keeps them alive, when if we'd just allow them to, a hundred chances to one, they'd die a natural death in time.

But remember, too, my dear—there's another side to this story. All of us have times when we need to let off steam. You've had those times as well as other humans—times when you needed to pour out all fret and fury that was festering in your heart. And how much happier and quieter and stronger you felt when it was all over! But suppose no one had listened to you? Suppose they'd resented your "emoting all over the premises?"

Get the point? If you don't let them pester you, they won't let you pester them. So go easy on the glooms, kid. For who knows when you'll need to unload a bunch of gloom, yourself.

(Copyright, 1930, King Features Syn., Inc.)

## Horoscopes

### *Sunday, August 17*

Sunday's horoscope, although holding augury for a very lively and possibly exciting day, may not be considered a fortunate or happy one. In both private contacts and in employment and relations with superiors and those in authority adverse influences prevail.

Those whose birthday it is may expect a very lively and eventful year, with some phases of business moving rapidly and successfully, but there is a menace of discord and danger for those in the employment of others or those seeking favors or advancement from superiors. Personal affiliations may also disturb or disappoint.

A child born on this day may be enterprising, aggressive and versatile, but it may do better for itself than in the employment of others, as such relations are adverse.

### *Monday, August 18*

Monday's astrological chart holds figures of promise for happy and profitable conditions in all domestic, social, artistic and romantic affiliations and activities. These may engage the attention, but are accompanied by a menace of duplicity, craft or subterfuge, that may also be a hostile factor in business. With such prospect met with vigilance all affairs may prosper and give comfort.

Those whose birthday it is may look for a year of active and prosperous personal as well as business conditions.

A child born on this day may have splendid equipment for a successful, prosperous and happy life, but it may be subject and inclined to subtle, shrewd and peculiar actions.

## How to Keep Well

By DR. ROYAL S. COPELAND

### *City Dwellers Live Unnatural Lives*

Every year millions of dollars are wasted through absences from business due to illness.

This means much in the commercial world, but what does it mean in terms of wasted health to the individuals who suffer from illness?

DR COPELAND

The majority of city dwellers today are living unnatural lives so far as fresh air and sunlight are concerned. Shut in for long hours in the day, business and professional people, and many housewives, too, are cut off from the life-giving rays of the sun.

Our modern school system requires the child to spend the best hours of the day in the classroom. He is there during brightest hours of sunshine and deprived of its benefits. He needs the ultra-violet rays of the sun to stimulate the chemical activities of the body. He needs them to aid in his growth.

Educators have awakened to these truths. They know now that in the construction of school buildings some thing must be provided for besides heating, lighting and ventilation. It is realized now that it is equally important for the pupils to be provided with sunlight.

For some years past experiments have been conducted to test the comparative merits of the various types of window glass. Efforts have been made to find one that permits the ultra-violet rays to pentrate. Ordinary window glass does not have this property because of certain substances in its composition. Already many schools, hospitals and public buildings have been equipped with such glass.

An interesting test of the effects from this window glass was made at the Adams School in Birmingham, Mich. From February 1 to June 1 one group of children occupied a room with a southern exposure that was equipped with an ultra-violet transmitting glass. Another group was kept in a room which had windows of ordinary glass.

Consideration was given to all the factors that might affect the test. Measurements of growth in height and weight and attendance and absences on account of illness demonstrated that the group from the ultra-violet room scored higher than the children from the other group in every way.

This is only one of many other experiments of like nature in recent years. For the underweight and anemic child, in the prevention of rickets and other degenerative diseases of childhood it is very necessary that every means be taken to provide health measures of every sort. Every child during every day of the year needs fresh air and direct sunlight or sky-shine to promote health.

These summer days, with long hours of sunshine, is the time for the kiddies to make up for the time lost in winter. Now they should be out in the parks, or the country and seashore. It is good news that more playgrounds in the big cities are being furnished. Let the children be out in the open and store up health for the coming closed-in season.

(Copyright, 1930, Newspaper Feature Service, Inc.)

### *Small Quantities*

Buy medicines in small quantities as some lose their strength as they grow older and others grow stronger through keeping. Either way is dangerous.

## Elaine *And Her Ideas From Paris*

Suzanne Talbot's art ranges from sublime to the practical ..... see the crystal belt, bracelet & necklace above, then the charming dress, printed in beige, brown, & white, at the right
Then she saw a delightful red beret & bag & gloves of red crepe, white dotted.
8-16
Elaine

(Copyright, 1930, Premier Syndicate, Inc.)

## Correct Manners

By MRS. CORNELIUS BEECKMAN

### *Telephone Calls*

DEAR MRS. BEECKMAN:

Is it proper for a young lady to call her boy friend up on the telephone? He thinks it is proper. And I think it is improper.

ONE OF YOUR READERS.

A girl shows very much better taste, better breeding and for better common sense if she does not telephone to her boy friend—that is, as a general rule. Of course, if she really has some definite message that makes it convenient for her to telephone him, then it is all right. But it is a mistake for a girl to make a practice of telephoning to boys. And, lady, did you ever hear boys make comments about it? Occasionally one hears a boy who is flattered by it, as he is flattered by any superficiality, but usually they are bored and thoroughly annoyed by the inconvenience. And I am sure that the mother of every boy who is "pursued" by telephoning girls will add her "O. K." to this statement. Girls will, if they are wise, leave this prerogative to the boys.

### *Engraved Cards*

DEAR MRS. BEEKMAN:

Will you kindly settle an argument? Is it correct in having a gentleman's social visiting card (also at Christmas time in having Christmas cards made) to have them engraved Mr. John Smith or just John Smith?

A. claims it should be John Smith. B. claims it should be Mr. John Smith for social calling cards, but for business cards just John Smith. B. W. H.

For a gentleman's visiting-cards, it is correct, in this country, to have the "Mr." engraved before the name. For business cards, the title of "Mr." is not used on the cards. When a man orders his Christmas cards, he has the "Mr." engraved before the name if the card is worded in the third person.

Mr. John Allen Smith
sends hearty greetings
for a Merry Christmas
and a Happy New Year.

(Copyright, 1930, Premier Syndicate, Inc.)

## CURIOUS CREATURES

EASILY SEEN THROUGH.
THE YOUNG OF EELS AND MANY OTHER FISHES AND CRUSTACEANS ARE TRANSPARENT — SOME ARE AS THIN AS TISSUE PAPER AND AS CLEAR AS GLASS — THIS IS NATURE'S WAY OF PROTECTING THESE DEFENSELESS BABIES FROM THEIR ENEMIES
RICHARD ADDISON

## Beauty Box

By HELEN FOLLETT

When applying cold cream to the cuticle about the fingernails, take time to rub it in well. Let it remain on over night. Hang-nails are caused by dry skin that clings to the nail structure, then acquires abrasions. An infected hang-nail should be covered with moist boric acid dressings.

The paper curl is achieved by taking small short wisps of hair, forming into flat curls, covering with paper and pressing with a hot iron clamp made for the purpose. When properly done, there is an almost perfect marcel line close to the head, while the ends of the hair fall into ringlets. On a thick head of hair 40 or 50 curls are necessary.

When filing the fingernails, don't go cutting down far on either side. If this bad habit is continued the nail cave will sink down lower and lower and, as it does so, the cuticle at the sides will become sensitive and delicate. Use the file from sides to nail center, forming a sharp point, and then round the point off with the few last licks. To make a clean-cut job, the beveling file of emery should be used.

# ROUND TABLE OF BUSINESS


*DINNER and SUPPER DANCING EACH EVENING*

In the Urban Room Atop the

**WILLIAM PENN HOTEL**

BOBBY MEEKER
*And His Melody Makers*

*"Where the Memory of Beautiful Lives Will Be Kept Beautiful—ALWAYS"*

**Allegheny County Memorial Park**

Pittsburgh's Finest, Most Beautiful Burial Estate.
(Now Under Construction).

"A Living Shrine of Perpetual Beauty
Dedicated to Sacred Memories"

Write for illustrated booklet—no obligation.

Executive Offices: LAW AND FINANCE BLDG.
Atlantic 9847

**REFRACTORIES**

*FOR SERVICE IN ALL TYPES OF INDUSTRIAL FURNACES*

HARBISON-WALKER REFRACTORIES CO.
World's Largest Producer of Refractories
FARMERS BANK BUILDING — PITTSBURGH, PA.

*"For Low Cost Hauling"*

**International Motor Trucks**
½ to 5-Ton Capacity

INTERNATIONAL HARVESTER COMPANY OF AMERICA
5200 Penn Avenue — Montrose 6670

**CONSTRUCTION EQUIPMENT**

REX Mixers, Pumps, Saw Rigs, Pavers, Truckmixers, Central Mixing Plants, CLYDE Hoists, AUSTIN Trench Machines, SULLIVAN Air Compressors and Tools, Steel Bins, Forms, Power Graders, Cranes, Shovels, Dragscrapers and Cableways, and Complete Line of Supplies.

*We Rent, Service, Repair and Stock Parts.*

**HUNTER MACHINERY COMPANY**
6617 HAMILTON AVE., PITTSBURGH — PHONE MONTROSE 5141
Detroit—Grand Rapids—Milwaukee

**SCHENLEY APTS.**

*Finest Residential Group in Pittsburgh*

A few choice apartments, varying in size, will be open for lease October 1st—several four-room suites completely furnished, are available for immediate rental.

The Schenley's supremacy is doubly assured by its matchless service, in which 125 attendants are employed. There is also the additional service, meeting apartment requirements, of the excellent Hotel Schenley.

CALL — 5800 MAYFLOWER

*It Pays to Deal With*

**BLAW-KNOX**

Standard Steel Buildings
Steel Roof Decking
Clamshell Buckets
Mill Buildings
Transmission and Radio Towers
Forge and Hammer Welded Pressure Vessels
Electroforged Steel Grating and Treads
Floorgard Floor Armoring
Steel Forms for Concrete
Air Preheaters
Water Cooled Steel Plant Equipment
Steam Purifiers (Trocsiers)
Road Building Equipment
Steel Bins
Steel Castings
Iron, Steel and Alloy Rolls

BLAW-KNOX COMPANY
Union Steel Casting Company, Pittsburgh, Pa. — Pittsburgh Rolls Corporation
Lewis Foundry & Machine Co — National Alloy Steel Co

**AMERICAN REDUCTION COMPANY**
1942 FORBES STREET — TEL. GRANT 0503
**PITTSBURGH**

**VIRGINIA MANOR**
Mt. Lebanon

Several attractive houses of varied design are open for inspection in this outstanding development at prices between $17,500 and $50,000.

SOUTHERN HILLS LAND CO.
Office Cor. Cochran Rd. and Parker Drive
Lehigh 3880


## MARTIN SCHOOL ROUNDS OUT COURSES

### Presents Diplomas to 110 Students at Closing Of Thirteenth Year.

The Grace Martin's School, eighteenth floor Keenan Building, has completed the thirteenth and most interesting year since its founding. Of the class of 165 students, 110 graduates have been presented with diplomas. Each year the school has added to the duties ascribed to the secretary's problems, until now the secretarial training course is the most complete that can be arranged.

For the teacher of music, organ, public speaking, violin and school the secretarial course, presented and completed in 10 months, gives each young woman an opportunity to draw a very remunerative salary.

The subjects included are Gregg shorthand, typing, English, spelling, business law, bookkeeping, office practice, secretarial English and business organization. The only elective subject is Spanish.

The student is led on by the motive of interest to study secretarial procedure as carried out in the different kinds of offices. The "cases" described have a lively narrative but personal appeal. The way in which the student learns about secretarial work follows as closely as possible the way in which the same student would obtain a knowledge of this work in actual offices.

The fall term opens September 8. Classes are five days a week from 9 to 3:15. The evening school opens October 6 and classes will be in session Mondays, Wednesdays and Fridays. There will be two evening sessions, the first from 5:30 to 7:30 and the second from 7:30 to 9:30.

## *Canada Newsprint Production Sags*

NEW YORK, Aug. 16.—Output of newsprint by Canadian mills in July totaled 216,978 tons, a decrease of 12,067 tons from 229,045 produced in July last year, but an increase of 3,344 tons over the 213,634 for June this year.


EVERY third person in the United States over 65 years old is dependent. Put your money in trust and avoid probable misery in old age.

Free booklet on problems of your estate.

*We welcome the opportunity to serve you*

Capital and Surplus
$60,000,000.00

**THE UNION TRUST COMPANY OF PITTSBURGH**
Fifth, Grant, Oliver and William Penn Place

NEW CLASSES NOW BEING FORMED
Call, Write or Phone for Details
PITTSBURGH SCHOOL of ACCOUNTANCY
Law & Finance Bldg., 429 Fourth Ave.
Atlantic 0023

ONLY Exclusive Umbrella Shop in Pittsburgh!

LOOK
*At These Specials*
Priced at
$2.50—$3.95—$5.00 and $6.50

SAM'S Umbrella Shop
635 Penn Ave.
NEXT TO PITT THEATER

D. W. CHALLIS & SONS
Incorporated
General Contractors
Builders' Supplies
420 Centennial Ave.
Sewickley, Pa.
Phone 378 Sewickley.


## PLANT PRODUCING SMOKELESS FUEL

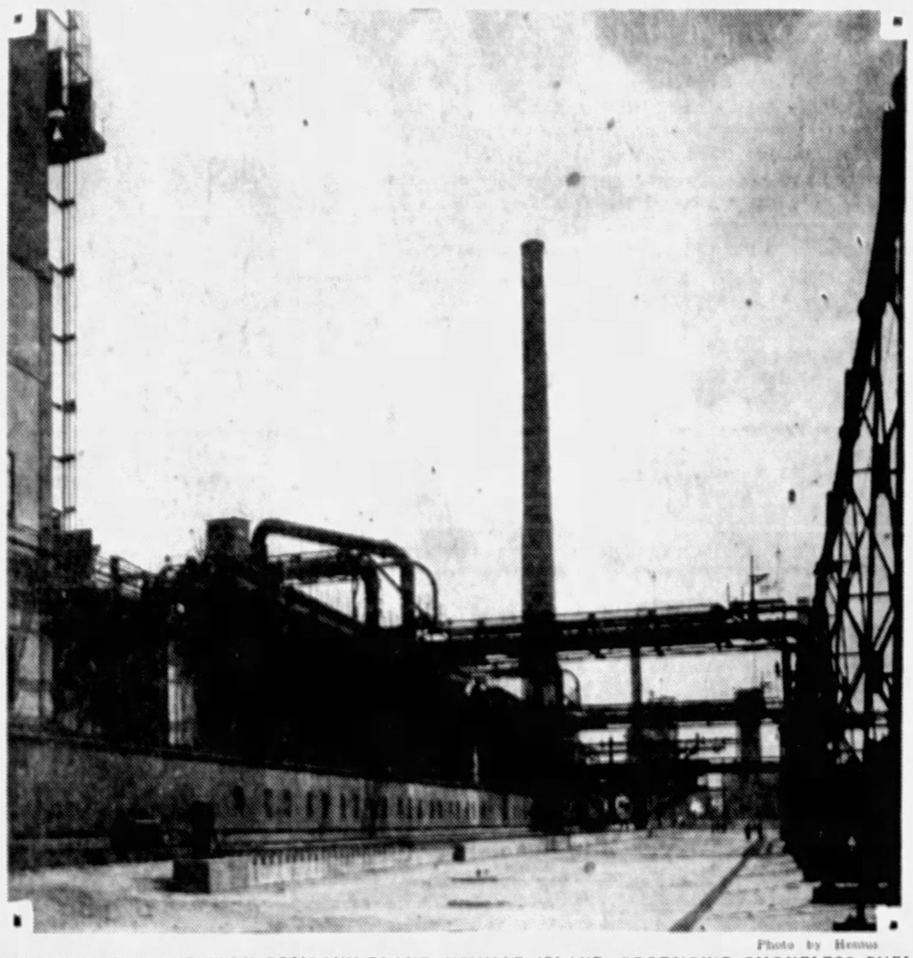

Photo by Hennon

*DAVISON COKE AND IRON COMPANY PLANT, NEVILLE ISLAND, PRODUCING SMOKELESS FUEL*

## CROP DAMAGE EXAGGERATED

NEW YORK, Aug. 16.—Reports from the agricultural regions have been the controlling factor in the market during the last week, and the crop outlook has naturally formed the basis of almost all forecasts concerning the probable development of business during the autumn, according to James B. Clews, of Henry Clews & Co.

The truth is that real or final information concerning the extent of crop damage, either present or prospective, is still lacking, and the uncertainty concerning its probable character leaves the market in a disturbed and unsettled situation, which can be brought to a close only when positive knowledge is in hand concerning the outcome regarding the major crops. While awaiting this information, it is to be noted that the current government forecast for cotton, amounting to 14,200,000 bales, is considerably above what had been predicted, and is above normal, while the government estimate of wheat production is now 20,000,000 bushels ahead of the Farm Board estimate of a month ago, being figured at 826,000,000 bushels, or about 15,000,000 bushels more than last year. Had it not been for the drought damage, which seriously affected corn in some regions, the total output for the season would have been very much larger than last year. Apparently it is mainly in corn and in some of the fruit and vegetable crops, that serious harm has been suffered. Whether the loss of corn will actually amount to the 600,000,000 bushels, which has been lately estimated by the government's crop reporting board, is still to be determined, and evidently depends much upon the weather that may prevail between now and the end of the season. There is no occasion for hysteria, and there is much to indicate exaggeration of the damage thought to have been already done.


Let Us Strive to Make Pittsburgh an **Aviation Center**

*Contributed By*

A PUBLIC SPIRITED ORGANIZATION


## Gulf Oil to Use Buckeye Pipe System

Negotiations are nearing completion for the use of the eastern portion of the Buckeye Pipe Line system by the Gulf Oil Corporation. Gulf officials stated that they are not in a position to discuss the details of the transaction. It is understood that the Buckeye lines will be used in connection with the Tulsa to Pittsburgh line being built by Gulf and the recently acquired Toledo refinery.

## MARKET THEORY ANALYZED

For the first time since the beginning of the "new era" in finance, a really outstanding book on Wall street has made its appearance. "Stock Market Theory and Practice," by R. W. Schabacker, financial editor of Forbes Magazine, is not merely another book on speculation and investment. It is an up-to-date encyclopedia, crammed full of useful, workable information, and seems about as complete a work on all aspects of organized stock markets as it would be possible to include in a single large volume.

All subjects are covered in this concise treatise, and yet one of its most laudable points is that it is written in simple and interesting style, the author preparing even the mere beginner, in the first part, for the more technical and professional sections to come.

Yet there is real meat for both amateur and professional in every one of the 27 chapters. The work is generously illustrated throughout with over 100 reproductions of market documents, charts, graphs and other illustrations, and a valuable appendix bulks the volume to nearly 900 pages.

## *Chemical Prices Close to Bottom*

NEW YORK, Aug. 16.—While the price movement in the market for heavy chemicals during the past month was again downward, the belief is growing that values are about at the low point, Chemical and Metallurgical Engineering reports. Seasonal influences in the near future should work in favor of more active trading, and this, combined with the fact that stocks in consumers' hands are admitted to be low, should act as a stabilizer of values.


50 Years' Service
BUSINESS FURNITURE COMPANY
QUALITY AND SERVICE
**BUSINESS FURNITURE COMPANY**
HOMER NEELY, President
BANK AND OFFICE EQUIPMENT
WOOD AND STEEL
959 Liberty Avenue — Atlantic 8877


## TRADE INDEX MOVES UP

NEW YORK, Aug. 16.—With the Business Index moving up, for the first time since the beginning of July, to 87.4 per cent, as against 86.5 last week and 113.7 per cent in the same week last year, business in the United States took an upward turn, and while productive activity is lower, the decline has been less steep, says the Business Week in its report covering the week ending today.

The upturn occurred in spite of disposition of many business men to sit tight until effects of the drought can be more accurately appraised. These, as early exaggerations fade, will be discovered not to be calamitous.

There is reason to believe the worst is over, that recovery has begun; that it will be rapid as compared with recovery in 1921.

Chicago grain traders evidently agree that early drought damage reports were exaggerated; grain prices sagged. Other raw material prices continue to weaken. Approach of fall weather will start the seasonal upswing; renewed buying will strengthen prices.

## TROPICS SEND ICE TO N. Y.

NEW YORK, Aug. 16.—The first shipment of condensed cold from the tropics to New York is arriving here on the SS. Panuco, of the New York and Cuba Mail Line. In a section of her hold, specially insulated with a solid foot of corkboard, the vessel carries 400,000 pounds of "sub-zero ice," or solid carbon dioxide, which has a latent temperature of 140 degrees Fahrenheit below zero. The shipment is a product of wells 18 miles inland from Tampico, in the Mexican oil fields. While the paradox of bringing "ice" from the tropics to the North is without precedent, it is believed to mark the beginning of a new trade.

The Globe Petroleum Company was drilling for oil when it struck the carbon dioxide gas supply, which rushes to the surface at a pressure of 1,000 pounds to the square inch. The wells have for years been shooting into the air sufficient gas daily to make 1,600 tons of solid carbon dioxide, for which there has recently been created a rapidly growing demand on the part of quick-frozen food companies, ice cream makers, dealers in dairy products and fruit and vegetable growers.

## *Union Carbide to Build New Plants*

CHATTANOOGA, Tenn., Aug. 16.—A site has just been purchased here for erection of two new plants by subsidiaries of Union Carbide and Carbon Corporation. The new units will be erected by the Prest-O-Lite Company for production of Acetylene and Linde Air products for production of oxygen. Cost will total about $500,000.


**F. D. SANCTIS & SONS**
*GENERAL CONTRACTORS*
Brick Block Paving—Sewering—Curbing—Excavating and Concrete Construction
410 MARLOW STREET — WAlnut 1218

**U. S. CHROMIUM CORPORATION**
1100 Pitt Street, Wilkinsburg, Pittsburgh, Penna.
Chromium plating for resistance to wear and corrosion. Tyrite work—steel finishing rolls—paper machine rolls—glass rolls and molds—Bakelite molds—tools and gauges—reclamation of parts machined undersize.


## NEVILLE COKE DEMAND GAINS

### Firm Produuces 1,500 Tons Of New Smokeless Fuel Daily in Modern Plant

A year of manufacturing smokeless, sootless, dustless, odorless domestic and industrial fuel has convinced the Davison Coke and Iron Company, makers of Neville coke and by-products, that Pittsburghers are steadily and increasingly interested in clean fuel as indicated by gain in demand for products.

River barges bring coal to the Neville Coke plant on Neville Island averaging a consumption of 2,100 tons a day. This is transmuted into 1,500 tons of coke a day, together with by-products of tar, benzol, sulphate of ammonia and other properties, as well as of 12,000,000 cubic feet of gas.

**MODERN OVENS**

The Neville Coke plant, which utilizes the latest discoveries of chemical and engineering science, was built by the Koppers Company. It consists of two batteries of 35 ovens each. The dimensions of these ultramodern ovens are 16 inches in width by 30 feet 6 inches in height and 42 feet 6 inches from front to back.

Beside giving maximum heat and economy value, three tons of this coke should give as much heat and last as long as five tons of ordinary coal. It is a fuel that is easy to handle and requires little attention. With these highly interesting features to the consumer, community interest in smokeless neighborhoods is likely to crystalize into definite movements, as it is doing in other cities, notably St. Louis.

## SIEVE BRANCH BANK POLICY

NEW YORK, Aug. 16.—Controversial issues that have arisen as a result of proposals to amend the Federal statute relating to the taxation of national banks by the states will be made the subject of a special tax conference at the American Bankers Association convention to be held in Cleveland, O., September 29 to October 2.

Another meeting to which special interest is said to attach among bankers is that of the Economic Policy Commission, to which has been given the assignment of investigating and reporting on developments in chain, group and branch banking. It is pointed out that the comptroller of the currency at Washington has officially recommended a radical broadening of the powers of the national banks so as to allow them to conduct branches throughout what he calls the trade areas of their operations, whether comprising one or more states. The association, it is stated by an official, has long been on record as being opposed in general to the extention of branch banking except as allowed under the present McFadden law which permits restricted establishment of branches by national banks in their home communities in states permitting branch banking. The report of the Economic Policy Commission is expected to play an important part in the convention's consideration of this subject.

## VISITORS' WEEK AT DUFFS

During the coming week Duffs Iron City College will hold its annual visitors' week. Although it might be said that every week is visitors' week at Duffs, since scores visit the school every week throughout the year, yet a special week is set aside each August to permit those, who may be interested in the progress of the present study body, or those who may be forming plans for the future, to visit and observe the work of students and teachers.

The college is the pioneer business college in America having been established in 1839 when Pittsburgh was scarcely more than one-half square mile in area.

Duffs-Iron City is a consolidation of Duff's College, Iron City College, Martin School, and Curry College. The last member of the consolidation joined by merger in January of this year.

## JEWEL TEA CO. MAKES GOOD SHOWING

### Profits from Low-Priced Coffee Raise First-Half Earnings Above Last Year

CHICAGO, Aug. 16.—Despite decline in sales and in commodity prices, Jewel Tea Company, Inc., in first 28 weeks of 1930 earned net profit somewhat in excess of the net of $801,426 earned in the similar period of last year. These 1929 results were equivalent to $2.70 a share on 280,000 shares of no-par common stock after allowing for dividend requirements for 13 weeks on 26,500 shares of 7 per cent preferred stock, which was called for retirement as of April 1, 1929. This favorable showing in large measure was the result of unusually large earnings in the early months of the year, because of favorable inventory position, particularly in coffee, which permitted Jewel to take full advantage of the lag between the decline of wholesale prices and the decline of retail prices.

**PREPARED FOR BREAK**

About the middle of last October, when the coffee market started to break, Jewel Tea had only meager stocks of coffee on hand, and was therefore able to make purchases at advantageous figures. While retail prices moved downward in sympathy with the wholesale quotation, this decline occurred somewhat later and more slowly, thereby enabling the company to realize unusually large profit margin on its coffee sales.

Currently, company's rate of earnings is still large enough to cover dividend requirements at rate of $4 a share annually, of which $1 is an extra, a showing that can be considered good inasmuch as August is usually the month in which Jewel's sales curve reaches bottom. Until a few years ago company rarely operated at a profit during the lowest sales period.

Outlook for remainder of 1930, contingent as it is upon recovery of general business, naturally is obscure. The Jewel organization, nation-wide in extent, is optimistic regarding the outlook for a fall revival in buying, but the management is inclined to discount any predictions of sales equal to those of corresponding periods of 1929.

**TONNAGE SALES UP**

Although Jewel's dollar sales for the 28-week period declined to $8,549,110 from $9,013,418 in similar weeks of last year, a decrease of 5.15 per cent, sales on a tonnage basis were above those of first 28 weeks of 1929. Average sales a week a route operated (the most accurate results), were $248 in first 28 weeks of 1930 compared with $276 in like period of 1929, a decrease of 10.14 per cent. In July, decline on this basis amounted to 17.7 per cent, as compared with decline in dollar sales of 13.5 per cent. Thus far in current four-week period, begun July 14, decline in average sales a route from average of preceding period has shown a tendency to slow up, which is interpreted by the management to mean that commodity prices are reaching bottom.

## *Farm Wage Trend Analysis Finished*

NEW YORK, Aug. 16.—The trend of agricultural monthly wages in this country from 1914 to 1920 closely paralleled that of average weekly earnings in manufacturing industries, but in the depression of 1920-1922 wages of farm labor declined to a much greater extent than those of wage earners in manufacturing, and the gain since 1922 has been much less for agricultural workers than for those engaged in manufacturing, according to an analysis of wages in the United States recently completed by the National Industrial Conference Board.

Thus, at the peak in 1920, the average farm wages were 135 per cent above 1914. The depression of 1921 brought them down very sharply to 47 per cent above 1914. But in 1929 farm wages had increased to only 67 per cent over 1914, while the weekly earnings of wage earners in manufacturing had risen 125 per cent above 1914.

## *Federal Reserve Bank Credit Up*

WASHINGTON, Aug. 16.—The daily average volume of Federal Reserve Bank credit outstanding during the week ended August 13 as reported by the Federal Reserve Banks, was $1,001,000,000 an increase of $13,000,000 compared with the preceding week and a decrease of $380,000,000 compared with the corresponding week in 1929.

Holdings of discounted bills decreased $15,000,000 during the week.

FOUND *A Sanitary Home Convenience*
PITTSBURGH INCINERATOR CO.

**MESTA MACHINE COMPANY**
PITTSBURGH, PENNSYLVANIA
*Engineers and Manufacturers*
ROLLING MILL MACHINERY

# ROUND TABLE OF BUSINESS

## AUGUST STEEL BUYING DOWN

### Lower Demand Attributed To Business Depression; Price Structure Shaky

By B. E. V. LUTY.

Steel buying decreased slightly late in July and there has been a little further decrease this month. The decrease is not traceable to specific lines of consumption and may be regarded as general in character, reflecting perhaps an accentuation of the trade depression at large. In the light of precedent it is impossible to consider the decrease seasonal, the time for that being past.

Steel ingot production was practically uniform during July, the average as officially reported being 56.35 per cent of capacity. The rate in the past week was at least two or three points lower and one estimate makes it about five points lower, or nearly a 10 per cent decrease from the tonnage rate of July.

**PIPE DEMAND UP**

The consuming lines that can be observed individually do not account for any decrease. Two activities structural fabricating and line pipe production, are fully maintained and the latter indeed is increasing a trifle as recently installed units get into better working order. On the other hand, lines marked for ordinary or usual seasonal decrease had their decreases at such times to exert the full force upon the steel producing rate before the end of June. There was the agricultural implement industry, the automobile industry and finally the rails.

Producers of line pipe are still well sold up, and much business is in prospect, as there are promising projects, involving large tonnages. Piping natural gas relatively long distances is only a development of the last four years or thereabouts, and there is the interesting point that with large discoveries in various fields the nearer markets are taken care of first and then more distant markets are sought. Thus it may be said in a general way that year by year the tonnage of a gas line pipe order increases while the individual line carries only about the same amount of gas.

**SCRAP MARKET QUIET**

Steel prices continue to show a sagging tendency at various points. There is scarcely a product that does not show irregularities and irregularities gradually work out into a lower openly quotable market. Standard rails and merchant pipe are practically the only exceptions. Rails have had no price change since the advance of October 1, 1922, while pipe has had no notable decline since the long advance that culminated in April, 1923, except for the reduction last April of about $4 a ton.

The scrap market has been very quiet. Deliveries to mills are light but prices hold, indicating a very light outcome of scrap, that of course being likewise affected by the depression.

## Promoted

G. HAROLD MOORE

## MOORE NAMED SUPERVISOR

G. Harold Moore, representative for the Penn Mutual Life Insurance Company, has been advanced to the position of unit supervisor of the local agency. Following his graduation from the University of Pittsburgh, Mr. Moore was asociated with the Pennsylvania Railroad in various posts which he resigned several years ago to enter the life insurance business.

He entered the local agency in 1928. His success as a producer soon brought him to the attention of the agency officials. In his new position he assumes responsibility for the supervision of a newly organized unit of trained salesmen in the Pittsburgh district.

In announcing this appointment Holgar J. Johnson, local general agent, states that this post has been made necessary because of the increase in the local agency's business.

In spite of abnormal business conditions, the Penn Mutual Agency has experienced a 34 per cent increase in Pittsburgh this year over the same period in 1929, whereas, the normal increase throughout the United States has been approximately 8 per cent.

## *Terminal Coal Plans Cleaning Plant*

By GEORGE H. SNYDER.

PITTSBURGH TERMINAL COAL Corporation has started construction of a coal cleaning plant at its No. 8 mine near Coverdale. The plant will cost about $100,000. It will be the first installation of this type made by the company.

The plant will use the Chance process for preparing the coal by flotation. The construction of a cleaning plant follows similar steps taken by other producers to improve the quality by reducing the content of ash and other impurities.

The Pittsburgh Coal Company, which is in no way connected with Pittsburgh Terminal Coal, has four cleaning plants. These had much to do with the regaining of many of the company's markets from producers of other districts.

***Coal Prices Low***

LOW PRICES HAVE kept the operations of Pittsburgh Terminal Coal at a loss in common with most other producers. The statement for the second quarter, however, showed some improvement. The deficit of $206,775 for the second quarter, after all charges including depreciation and depletion, was only slightly less than the loss of $216,653 reported for the first quarter, but a closer examination of the statement shows that substantial progress has been made in the face of continued low prices.

In the first quarter of the year a deficit of $57,811 before depreciation and depletion was reported. In the second quarter, however, a profit of $6,277 was shown before these charges so that the loss for the latter period was confined to reserve items and did not reduce working capital.

***Outlook for Industry***

PESSIMISTIC REMARKS made recently in this column about the outlook for the coal industry and the development of other types of fuels were responsible for the following letter to the editor of the Sun-Telegraph from B. P. Tracy, who supplies materials and equipment for electrically operated coal mines:

"I have noted Mr. Snyder's articles on the industrial situation, and what he has had to say with reference to coal.

"Particularly noting his article with reference to natural gas expansion, does he think coal mining will become as obsolete as buggy whip manufacturing?

"I would like to have him say something more regarding the outlook for coal."

***Coal Always Needed***

THE DISCUSSION OF THE TROUBLES of coal was not intended to convey the impression that this important part of our industrial activity is to be consigned to limbo along with horse cars, hat pins and bustles. Coal is very necessary to industrial development. Science and invention will have to make many revolutionary changes before the last solemn rites can be said over coal. So far as can be seen at present, coal will always be needed.

The remarks about coal were intended to present the exceptionally difficult problems which the coal industry is facing. There is no doubt about the fact that a serious condition of over-production exists. Any coal man will admit that current prices are too low and that the industry's outlook for the next few months is not particularly bright. While other fuels have taken business away from coal there are certain purposes for which coal cannot be surpassed. But the fact remains that coal will have to do a vast amount of house cleaning before it can be restored to its former place in the investment picture.

## Optimistic

W. L. HALL

## PRINTING TRADE HOLDS UP

The industrial depression has not had any serious effect on the business of printing establishmens serving large corporations, according to W. L. Hall, of Hall Printing Company.

The organization, which is one of the largest privately owned printing companies in this city, has been in existence for 25 years. It specializes in the production of letter heads and forms used in loose leaf systems by the accounting departments of leading corporations. The plant is also equipped to do practically every type of printing and binding work. An exceptionally large supply of paper stock is kept on hand to insure prompt service to customers.

A large portion of the business has been developed through Mr. Hall's ability to work in co-operation with accountants and auditors in developing loose leaf forms specially adaptable to the keeping of the most intricate accounting records. Many of the forms used by leading steel companies in this district have been put into use at the suggestion of Mr. Hall.

## WORKERS GET GROUP POLICY

Joy Morton, president of the Morton Salt Company, announces that the company has entered into a group insurance contract with the Equitable extending the benefits of group life insurance and group accident and health insurance to the employes of the company's plants located at Port Huron and Ludington, Mich.; Hutchinson, Kan.; Burmester, Utah; Newark, Cal.; also various docks, main and branch offices.

To date approximately 1,500 employes are group insured in the Equitable for a volume of group insurance exceeding $3,700,000 and with a weekly sickness and accident indemnity of approximately $1,400.

## RETAIL TRADE CONTINUES QUIET

### Cooler Weather Fails To Stimulate Buying; Lumber Prices Drop.

There has been no improvement in the general business situation locally, although cooler weather is prevailing and buying in some lines is showing slightly greater activity, according to R. G. Dun & Co.'s Weekly Review. Trade at retail continues very quiet and jobbers of men's and women's wearing apparel, dry goods and shoes report buying very light, and future orders not very numerous. The usual August furniture sales now in progress have not proved altogether encouraging, thus far.

There has been no improvement in the building trades with demand for lumber and building material from 25 per cent to 30 per cent lower than a year ago, and prices for many grades of lumber are about 25 per cent less than last year at this time.

**OIL OUTPUT CUT**

The demand for sanitary and heating equipment continues well below normal, although some improvement is looked for soon. Electrical equipment continues to move in fair volume, although fixtures, etc., are in light demand. Crude oil production shows a slight decrease, with Pennsylvania grades being reduced still further in amount of production.

Local collection conditions have changed but little. Jobbers report payments still averaging slow in most lines.

## *Germany Best U. S. Cotton Customer*

WASHINGTON, Aug. 16.—This country's best customer, so far as raw cotton was concerned, for the year ending July 31, was Germany.

Census bureau figures made public showed that Germany took 1,687,366 bales, one-fourth of the raw cotton going to foreign countries. England, for many years the largest importer of cotton, was in second place, with 1,256,042. Japan was third with 1,020,016. The number of bales exported was 6,690,709.

## GENERAL TRADE PICKS UP

WASHINGTON, Aug. 16.—Business activity during the week ended August 9, as seen from bank debits outside New York City, showed an increase of 16 per cent over the preceding week, but was materially lower than the corresponding period of last year.

Wholesale prices, as measured by Fisher's composite index, registered a slight gain over a week ago, but as compared with the week ending August 10, 1929, showed a decline of 15 per cent.

Bank loans and discounts of Federal Reserve member banks fell off from a week ago and were well below the level of last year. Prices for representative stocks declined from the preceding period and as compared with a year ago were considerably lower. Bond prices, on the other hand, were higher than either prior period. Interest rates for call money were higher than a week ago, while time money rates showed no change. Both rates were lower than the week ended August 10, 1929. Business failures during the past week were fewer than during the week ended August 2, 1930.

The production of petroleum and the value of contracts awarded for new construction for the week ended August 2 registered increases over the preceding week, while the production of lumber and bituminous coal declined. The activity of steel mills in the United States showed no change when compared with the week ended July 26, 1930.

## *Detroit Aircraft Gets Army Order*

DETROIT, Aug. 16.—The Detroit Aircraft Corporation announces receipt of an order from the United States Army for a metal Lockheed Vega transport plane to be delivered September 1. It is reported that this is the first of a number of these planes that will be built by the Detroit company for the Army.

Award of the contract followed extensive competitive tests conducted by the Army Corps on practically every cabin plane produced in this country, to find the best all-around standard transport plane for Army use.

## *Building Contractor Of Brownsville Dies*

BROWNSVILLE, Pa., Aug. 16.—Francis L. Magee, 74, pioneer Brownsville building contractor, died suddenly at his home yesterday. He and his wife celebrated their golden wedding anniversary October 8, 1927. Besides his widow he leaves a daughter, Mrs. Grace Collins, Pittsburgh, and a son, Russell Magee, of Cleveland, and six other children.

## *Smoot and Bride Due to Sail Today*

SAN FRANCISCO, Aug. 16.—(AP.)—Senator Reed Smoot, of Utah, and his bride, formerly Mrs. Alice Taylor Sheets, who have arrived here on their honeymoon to Honolulu, will sail today on the liner Malolo.

Senator Smoot said he was going on his first vacation in 28 years.

## *Leather Exports Up for 6 Months*

WASHINGTON, Aug. 16.—Exports of leather increased during the first six months of 1930, above the last half of 1929, but are far below 1929. From January 1 to June 30, total is $19,813,241 against $19,504,097 for the last half 1929 and $23,435,000 in first six months of 1929.

## Middle Atlantic Construction Declines

NEW YORK, Aug. 16.—Contracts let for new construction in the Middle Atlantic States during July totaled $46,303,700 as against $83,202,200 in the previous month and $74,864,700 for July, 1929, according to F. W. Dodge Corporation. The July, 1930, contract record showed the following distribution: $13,634,800 for public works and utilities; $9,901,300 for residential buildings; $6,511,200 for industrial buildings; $4,898,500 for educational buildings; $4,313,900 for commercial buildings, and $3,950,700 for public buildings. All other nonresidential building contracts let in July totaled $3,093,300. For first seven months of the current year new construction undertaken in this territory was valued at $374,784,100, as compared with $462,798,100 for the corresponding period of 1929.

## *General Tire Sales Increases for Half*

NEW YORK, Aug. 16.—William O'Neil, president of the General Tire and Rubber Company, of Akron O., said dollar sales for the six months ended May 31, the first half of the company's fiscal year, were about 11 per cent below the same period of the previous year, but unit sales increased. He said net profits for the half year covered the full year's dividend requirements on both the preferred and common stocks.

## *West End Landmark Damaged by Flames*

A one-story frame house at 1 Elliott street, West End, a landmark in that section of the city, was damaged by fire late yesterday. The blaze gained headway while firemen were dragging their hose up a steep hillside from Steuben street.

## ARMSTRONG CO. OUTLOOK GOOD

Dwight L. Armstrong, general sales manager of the Armstrong Cork Company, points out tangible evidence which indicates a bright outlook for the floor covering industry.

He said:

**"In spite of the seasonal inactivity which usually characterizes the month of July the past 30 days have produced tangible evidence to substantiate the optimism that has characterized the predictions of our leading economists. There seems to be more reason at this time for expecting a real increase in business activity than there has been for the past six months.**

**"With retail stocks as low as they are in the floor covering industry, any noticeable increase in consumer buying is almost certain to be followed by the placement of many orders for immediate delivery.**

## *Bond Offerings Lower for Week*

NEW YORK, Aug. 16 — New bond offerings this week totaled $30,767,000, compared with $70,940,000 last week and $34,322,000 in the corresponding week last year.

Grace Martin's School
"a school discriminate"
Secretarial for Adults
15th Floor Keenan Building
Pittsburgh, Pa.

STAN-TEST WALL PAPER
Guaranteed to hold their colors. Beautiful designs for all rooms. No extra cost. Don't allow any substitute. Sold only through the decorator, he has our books, or can get them.
BLACK-KIEDAISCH COMPANY
242-248 First Avenue, Pittsburgh, Pa.
Court 5831 and 5832.

McKee-Oliver, Inc.
STEEL AND IRON WAREHOUSE
HOT-ROLLED BARS
BAR and STRUCTURAL ANGLES
CHANNELS—BEAMS
COLD-ROLLED ROUNDS
COLD-ROLLED SQUARES
COLD-ROLLED FLATS
SHEETS and PLATES
SHAFTING CUT TO LENGTH AND KEY-SEATED
MACHINE KEYS, RACKS, PATTERN and CORE PLATES
Phone COurt 4920 OFFICE AND WAREHOUSE 1326 W. Carson St., Pittsburgh

KUHN'S HOTEL
COMFORTABLE ROOMS WITH AND WITHOUT BATH
Rates, $2.00 to $3.00 Per Day—Special Rates by the Month
BROAD STREET AND COLLINS AVENUE EAST LIBERTY
PHONE MONTROSE 5646-5647

MIAMI, NEW ORLEANS, SEATTLE, ALASKA, MAINE TO PITTSBURGH
Long Mail Trips for Our Shirts—But—They Satisfy.
McCANDLESS AND GORDON COMPANY
229 OLIVER AVENUE, PITTSBURGH

MIKE MANNELLA
GENERAL CONTRACTOR
Paving — Road Construction — Sewers
RIVER WORK AND GENERAL CONTRACTING
Phones—AT 5288-89, MO 0656

PITTSBURGH FORGINGS COMPANY
AUTOMOTIVE, RAILROAD, DROP and UPSET FORGINGS
STEEL FREIGHT CARS
Main Office and Works ... Coraopolis, Pa.
Greenville Steel Car Co. ... Greenville, Pa.
Riverside Forge & Machine Div. ... Jackson, Mich.

MORTGAGES
SCOTT-JONES MORTGAGE CO.
PITTSBURGH LOAN CORRESPONDENT
PRUDENTIAL INSURANCE CO. OF AMERICA
First Floor, Frick Annex, 435 Diamond Street
Phones: ATlantic 6011, ATlantic 6012

SPANG, CHALFANT & CO., Inc.
CLARK BUILDING
PITTSBURGH, PA.
SPANG WELDED PIPE
Welded Pipe Mills
Sharpsburg, Pa.—Etna, Pa.
STANDARD SEAMLESS PIPE
Seamless Pipe Mills
Ambridge, Pa.

DONATELLI & DONATELLI
General Contractors
PAVING, SEWERS AND WATER LINES
7202 APPLE STREET CHURCHILL 4918

HOMER N. OAKLEY
FUNERAL DIRECTOR
Phone Fairfax 0991
1501 MONTEREY STREET, N. S., PITTSBURGH
Ambulance Service

Mount Royal Memorial Mausoleum
Pittsburgh-Butler Pike Road, Mount Royal Cemetery
Visitors are admitted to the Abbey—Daily and Sunday, 10:30 A. M. to 5:00 P. M.
Thursday 7:00 P. M. to 9:00 P. M.
Phone ATlantic 3629
CITY OFFICE—EMPIRE BUILDING—PITTSBURGH

READY-MIXED CONCRETE
SERVICE THAT SATISFIES
The Ready Mixed Concrete Co.
37 BARBEAU STREET COURT 5000

USE GREEN BAG CEMENT
on the next job
This better cement is meeting with the unqualified approval of Architect, Contractor and Home Owner. It is a wet-process cement of highest quality and may be counted on to give satisfactory results.
Among the outstanding advantages of Green Bag Cement are: High early strength, high ultimate strength, consistent uniformity and excellent workability.
Sold by all Dealers
BASIC PRODUCTS COMPANY
Oliver Building, Pittsburgh, Penna.
Neville Island, Pa. PLANTS Kenova, W. Va.

The Pittsburgh Thrift Plan
"A Loan to Fit Your Need"
A Investment Loans
If the customer can put up as collateral, bonds or stock in any well rated company, he can borrow on his own signature. He need not own real estate, and no endorsers are required. This class of loan was devised especially for small investors. By our Investment Loan Plan, if all payments are made promptly $100.00 repayable in 10 monthly installments, costs only $1.25; repayable in 15 monthly installments, $1.12; and, repayable in 20 monthly installments, $15.00.
The borrower receives all dividends paid on the pledged securities.
Whatever your need, we have a loan plan to meet it.
Pittsburgh Thrift Corp.,
434 Diamond St., Pittsburgh, Pa
Telephone Atlantic 8181-8182-8183

Fast, Efficient and Reliable Delivery Service
Trucks Furnished By the Day or Week
Exhibitors' Service Company
Bell Phone, Atlantic 4071-72
Corner Forbes, Magee and Gibbons Streets
PITTSBURGH, PA

JOHN EICHLEAY JR. CO.
Steel Construction
House Moving, Shoring
Foundation Work
PITTSBURGH, PA.

PHONE ATLANTIC 4328
HALL PRINTING COMPANY
W. L. HALL, Prop.
Loose-Leaf Printing and Ruling a Specialty
MODERN EQUIPMENT
4th Floor, Sun-Telegraph Bldg., Pittsburgh, Pa.

MILK AND ICE CREAM OF SUPERIOR QUALITY
Liberty Dairy Products Corporation
Main Office, Forbes Street at Sixth Avenue
Call Grant 6900, Pittsburgh, Pa.

OLIVER
A Dependable Source of Supply for
BOLTS, NUTS
RIVETS
POLE LINE HARDWARE
FORGINGS
COLD STAMPINGS
Oliver Iron and Steel Corporation Pittsburgh

EAGLE LUBRICATING OIL CO.
Dependable Oils and Greases for All Requirements
NEW YORK and McKEES ROCKS
PHONE FEDERAL 3890

Ed. Werner
WHEN YOU MOVE
Moving, Packing, Shipping
Fireproof Storage
1917-1919 BROWNSVILLE ROAD, CARRICK
Telephones: Carrick 4425—Carrick 1404

A. F. JORDANO COMPANY, Inc.
Grading, Street Paving, Road Building, Excavating, Sewers, Etc.
1201 West Liberty Ave. Lehigh 6706-6707. Pittsburgh, Pa.

Letzkus Church Supplies
PRAYER BOOKS, ROSARIES, PICTURES, STATUES
2nd Floor, Jenkins Arcade Phone Grant 5323

MARION COAL & SUPPLY CO.
BUILDERS' SUPPLIES
COAL -:- COKE
4918 SECOND AVENUE Telephone: HAzel 0117-0118. PITTSBURGH, PA.

ARCHITECTS & BUILDERS
Free—EXHIBIT—Permanent
A MODERN DISPLAY OF MATERIALS AND APPLIANCES
A SHOWROOM FOR DISTRIBUTORS AND SALES AGENTS
A MEETING PLACE FOR ARCHITECTS, BUILDERS AND CLIENTS
814 SEVENTH AVENUE. Atlantic 1551. PITTSBURGH, PA.

# EVENING SUN-TELEGRAPH MARKETS

*New York Curb Market* *New York Bond Market*

# MEAT PACKERS' OUTLOOK IS CLOUDED

## Advance in Corn Prices May Force Hog Supplies To Unprofitable Levels

CHICAGO, Aug. 16.—Earnings outlook of packers for the balance of this fiscal year, and possibly for next, depends largely on the extent to which unfinished livestock is shipped to market because of the drought. No rush of unfinished stock has materialized as yet, although receipts are large and only a small increase would bring more livestock than packers would like to handle.

If corn quotations continue high hog prices may be forced to levels unprofitable to packers and in turn bring provision prices out of line with the present value of the buying public's dollar. High corn prices will encourage the marketing of more of it as grain and discourage the finishing of hogs before marketing. However, unless there is a vast improvement in price of wheat it will go into hogs as well as cattle, thus helping to restrain heavy livestock marketing.

**FACE UNCERTAINTIES**

Heavy receipts of both hogs and cattle from now until the end of the fiscal year and the possibility of higher prices for hogs during the winter killing season as a result of higher cost of feeding are uncertain quantities facing the packers for 1931. Such conditions might boost the investment in provisions carried over to the next summer selling season to a point which would make it more difficult to realize normal profits. Consumption of meat at present price levels is large, and any reduction in amount consumed because of higher prices would be reflected in earnings of packers.

**PROVISION STOCKS LOW**

With stocks of provisions at the lowest point in four years, the immediate position of the packers is good. Nevertheless they are reluctant to estimate probable results for the remaining three months of the fiscal year. The present view that the worst effects of the drought can be escaped may be changed over-night.

Cattle shipments are steady at present, but are made up of unfinished stock. The disposition of stockers and feeders is to hold livestock in some instances at the expense of moving them considerable distances to better water and feeding conditions. However, if water becomes much scarcer, the market is going to see a damaging rush of unfinished stock. Water is a greater need than feed. Packers are hesitant in estimating the exact loss of feed corn from drought conditions.

## INVESTMENT TRUSTS

| | Bid | Asked |
|---|---|---|
| [illegible] | [illegible] | [illegible] |

## Money Market.

LONDON, Aug. 16.—Bar silver 15¾d per ounce. Money, 1¾ per cent. Discount rates short bills and three months, 2¼ per cent.

# Wickwire Spencer To Appeal Decision

NEW YORK, Aug. 16.—Alexander Guttman, chairman of the stockholders committee of Wickwire Spencer Steel Company, announces it is the intention of the committee to appeal to the Circuit Court of Appeals and if need be the Supreme Court of the United States, the recent decision of Judge Hazel in the Federal Court, Western District of New York, affirming in part the validity of the first mortgage covering certain properties of the Wickwire Spencer Steel Company and decreeing a foreclosure sale of all the assets thereunder at which sale the properties can be bought in pursuance of a plan of reorganization which gives the stockholders no participation.

# RADIO'S PROFITS DECLINE

NEW YORK, Aug. 16.—The Radio Corporation of America, which omitted a report of earnings for the first quarter of 1930, issued a statement that showed net income for the first six months of the year was $505,098, an amount insufficient to pay dividends on either class of preferred stocks. Dividends on these issues were therefore paid from surplus.

The net income compares with net of $4,996,437 in the corresponding period last year. Gross in the first six months of 1930 was $52,732,079 against $60,439,593 in the 1929 period.

Dividends for the period on the class A preferred stock totalled $684,400 and on the class B preferred $1,914,500. These payments for dividends, totalling $2,598,900 after addition to surplus of the $505,098 net income, reduced the surplus from $30,195,342 on January 1, to $27,596,442 on June 30.

### *Warner Brothers Add More Houses*

YORK, Pa., Aug. 16.—Negotiations for the purchase by Warner Brothers Pictures, Inc., of the Appell Amusement Company, which owns five theaters and motion picture houses in York, and is interested in five theaters in other places, including Hanover, Gettysburg, Red Lion and Palmyra, Pa., were closed late today. The 10 theaters involved in the deal will be taken over by Warner Brothers at the close of business tonight. The amount involved in the transaction was not revealed.

### *Farrell Schools To Open Sept. 2*

FARRELL, Aug. 16.—School will be opened September 2. Superintendent W. W. Irwin has arranged to meet with new pupils for high school on August 29 to arrange schedules.

## LIVESTOCK MARKETS

### Pittsburgh.

[illegible]

### Chicago.

[illegible]

### Cincinnati.

[illegible]

### East Buffalo.

[illegible] ... throwouts, $6.50@6.75.

# NEW YORK CURB MARKET

NEW YORK, Aug. 16.—Following is the list of transactions on the New York Curb Exchange giving all stocks and bonds traded (00 omitted in sales column of stock list, 000 omitted in sales column of bond list):

STOCKS.

| Sales | | High | Low | Last |
|---|---|---|---|---|
| | —A— | | | |
| 2 | Am Invest | 3⅞ | 3⅞ | 3⅞ |
| 1 | Alum Co A | 220 | 220 | 220 |
| 3 | Am Aust M | 6⅝ | 6½ | 6½ |
| 2 | AmCP&L B | 15¼ | 15⅛ | 15⅛ |
| 4 | Am CmP A | 21⅛ | 20½ | 20½ |
| 4 | Am Cyan B | 20½ | 20 | 20 |
| 5 | Am Dept S | 4 | 4 | 4 |
| 2 | A&FP war | 45¼ | 45 | 45 |
| 1 | Am Maraca | 2⅛ | 2⅛ | 2⅛ |
| 43 | Am Sup Pw | 21⅞ | 21⅞ | 21⅞ |
| 5 | Ark N G A | 9⅛ | 9⅛ | 9⅛ |
| 1 | A G&El A | 30⅛ | 30⅛ | 30⅛ |
| 1 | Do deb rt | 4 | 4 | 4 |
| 3 | Atl F&Sug | ¼ | ¼ | ¼ |
| 2 | Atl Sec Cor | 12 | 12 | 12 |
| 1 | Atlas Ply | 20 | 20 | 20 |
| 1 | Aut Vot Ma | 5½ | 5½ | 5½ |
| 10 | Avia Cred | 19⅞ | 19⅞ | 19⅞ |
| | —B— | | | |
| 25 | Bell T Can | 150½ | 150½ | 150½ |
| 3 | Blue Ridge | 8⅝ | 8¼ | 8⅝ |
| 21 | Do cvt pf | 40½ | 39 | 40½ |
| 1 | Braz T & L | 35 | 35 | 35 |
| 1 | Butler Bros | 9½ | 9½ | 9½ |
| | —C— | | | |
| 5 | Cab A W pf | ½ | ½ | ½ |
| 9 | Can MarW | 4⅛ | 4⅛ | 4⅛ |
| 1 | Carn Co | 31⅛ | 31⅛ | 31⅛ |
| 1 | Cellu Corp | 19¾ | 19¾ | 19¾ |
| 2 | Cen P C A | 25½ | 25½ | 25½ |
| 2 | Do Del | 28 | 27 | 28 |
| 4 | Cen St El | 22 | 21⅞ | 22 |
| 1 | Chain S Dv | 4⅞ | 4⅞ | 4⅞ |
| 1 | Do St | 10½ | 10½ | 10½ |
| 1 | Cha Ph Anv | 18⅝ | 18⅝ | 18⅝ |
| 3 | Che N A nv | 24 | 23⅞ | 23⅞ |
| 53 | Cit Serv | 27¾ | 27⅛ | 27⅛ |
| 3 | Do pf | 90⅜ | 90⅛ | 90⅛ |
| 5 | Colomb Syn | ¼ | ¼ | ¼ |
| 16 | Col O&G v | 3¾ | 3¼ | 3¼ |
| 2 | Comstock | ⅜ | ⅜ | ⅜ |
| 2 | Cons C M | 4 | 4 | 4 |
| 1 | Con Dairy | 12⅜ | 12⅜ | 12⅜ |
| *50 | C Shrs cvpf | 78 | 78 | 78 |
| 25 | Do pfd B | 80 | 80 | 80 |
| 1 | Cord Corp | 7⅛ | 7⅛ | 7⅛ |
| 1 | Creole Pet | 5⅞ | 5⅞ | 5⅞ |
| 2 | Curt-W wr | 1½ | 1½ | 1½ |
| | —D— | | | |
| 1 | Dayton Air | 3⅛ | 3⅛ | 3⅛ |
| 3 | DeForest R | 3¼ | 3⅛ | 3¼ |
| 5 | Det Air | 4¼ | 4⅛ | 4⅛ |
| *150 | Duke Power | 162½ | 160 | 162½ |
| 11 | Duq Gas | 9⅛ | 9 | 9 |
| 1 | Durant M | 3 | 3 | 3 |
| | —E— | | | |
| 4 | Es Pow B | 27⅛ | 27⅛ | 27⅛ |
| 164 | Elec B&S | 78⅛ | 76½ | 78⅛ |
| 1 | Do pfd | 107¾ | 107⅝ | 107¾ |
| 1 | EP&L op w | 40¾ | 40¾ | 40¾ |
| 2 | Empire Cor | 6 | 6 | 6 |
| 2 | Eng G Min | ½ | ½ | ½ |
| | —F— | | | |
| 2 | Falcon Ld | 1-16 | 1-16 | 1-16 |
| 1 | Fokker Air | 17¾ | 17¾ | 17¾ |
| 1 | FM France | 10¼ | 10¼ | 10¼ |
| 96 | Ford M Ltd | 22¾ | 22 | 22¾ |
| | —G— | | | |
| 1 | Gin A Coal | 80½ | 80½ | 80½ |
| 1 | Golden C M | 2⅞ | 2⅞ | 2⅞ |
| 5 | Gold Sachs | 16⅛ | 15⅞ | 15⅞ |
| *Gt | At&Pac nv | 205 | 200 | 205 |
| 3 | Gulf Oil Pa | 123½ | 122 | 122 |
| | —H— | | | |
| 5 | Houston Oil | 18 | 17¾ | 18 |
| 2 | Hud B M-S | 7⅝ | 7⅝ | 7⅝ |
| | —I— | | | |
| 2 | Insuran Sec | 15 | 15 | 15 |
| 1 | Intercon P | ⅛ | ⅛ | ⅛ |
| 1 | Interna Pet | 18⅛ | 18⅛ | 18⅛ |
| 1 | Inter Ut B | 12½ | 12½ | 12½ |
| 2 | Itl Sup-P A | 8 | 8 | 8 |
| | —J— | | | |
| 3 | JohnsnM rt | ⅛ | ⅛ | ⅛ |
| | —K— | | | |
| 3 | Kleinert | 15½ | 15 | 15 |
| | —L— | | | |
| 2 | Lefcrt Rlty | 15 | 15 | 15 |
| 1 | Leh C&N n | 34 | 34 | 34 |
| | —M— | | | |
| 2 | Mavis Bott | 1⅛ | 1⅛ | 1⅛ |
| 4 | Mead Johns | 82 | 82 | 82 |
| 1 | Mam Nt Gs | 14 | 14 | 14 |
| 1 | Merch Strs | 50 | 50 | 50 |
| 3 | Mid W Util | 28 | 27⅝ | 28 |
| 8 | Mo Kan PL | 21¼ | 20⅞ | 20⅞ |
| 1 | Do B vtc | 1⅛ | 1⅛ | 1⅛ |
| 20 | Do rts | 1-16 | 1-16 | 1-16 |
| | —N— | | | |
| 1 | Nat F Sts | 10¼ | 10¼ | 10¼ |
| 1 | Nat Food A | 6 | 6 | 6 |
| 5 | Nat Invest | 12¼ | 12¼ | 12¼ |
| 1 | Nat R Mch | 9⅞ | 9⅞ | 9⅞ |
| 1 | N Sh T S A | 15¾ | 15¾ | 15¾ |
| 1 | Nat Trans | 16⅛ | 16⅛ | 16⅛ |
| 1 | Nat Un Rd | 4 | 4 | 4 |
| *10 | N E Power | 90 | 90 | 90 |
| *20 | Do pfd | 90 | 90 | 90 |
| 3 | Newmnt M | 85½ | 85 | 85 |
| 1 | Newport | 21 | 21 | 21 |
| *50 | NY Tel 6½s | 115½ | 115½ | 115½ |
| 12 | Niag H P | 15⅛ | 15⅛ | 15⅛ |
| 1 | Do A war | 4½ | 4½ | 4½ |
| 5 | Noranda M | 20⅜ | 20⅜ | 20⅜ |
| *25 | NA L&P pf | 90 | 90 | 90 |
| | —O— | | | |
| 10 | Ohio Oil n | 31⅛ | 31 | 31 |
| | —P— | | | |
| 2 | Pac Pub Se | 26⅛ | 26½ | 26⅛ |
| 6 | Pac West O | 16 | 15⅞ | 16 |
| 10 | Pandem Oil | ½ | ½ | ½ |
| 1 | Pantepec O | 1⅝ | 1⅝ | 1⅝ |
| 5 | Pennroad C | 10½ | 10⅜ | 10½ |
| 1 | PilotRad A | 7⅛ | 7⅛ | 7⅛ |
| 2 | Pitney Bow | 10⅜ | 10¼ | 10¼ |
| 1 | Prince & W | 9⅞ | 9⅞ | 9⅞ |
| 9 | P Util Hold | 17⅜ | 17 | 17⅜ |
| 2 | Do war | 4 | 4 | 4 |
| *30 | Pure Oil pf | 95 | 95 | 95 |
| | —R— | | | |
| 2 | Rhw L PrA | 10½ | 10¼ | 10⅛ |
| 1 | Do B | 5 | 5 | 5 |
| 1 | Reybarn | 5 | 5 | 5 |
| 1 | R I P Sv pf | 28 | 28 | 28 |
| 1 | Rike Kumlr | 29 | 29 | 29 |
| | —S— | | | |
| 2 | R Creek Pro | 11⅛ | 11⅛ | 11⅛ |
| 1 | Saxet Co | 16 | 16 | 16 |
| 3 | Select Ind | 5⅞ | 5⅞ | 5⅞ |
| 2 | Do pr pf | 55 | 55 | 55 |
| 2 | Shenand pf | 41¾ | 41½ | 41½ |
| 1 | S Penn Oil | 36⅝ | 36⅝ | 36⅝ |
| 1 | Stand Mot | 1⅝ | 1⅝ | 1⅝ |
| 11 | Std Oil Ind | 49⅝ | 49½ | 49½ |
| 4 | St Oil Ky | 31¾ | 31⅛ | 31⅛ |
| 1 | St Oil Neb | 48 | 48 | 48 |
| 5 | Strauss Rth | 16⅛ | 15¾ | 16⅛ |
| | —T— | | | |
| 17 | Technicolor | 25¼ | 24⅛ | 24⅛ |
| 26 | Tr Ls DP A | 10 | 9⅞ | 10 |
| 8 | TS Nat OA | 12¾ | 12⅛ | 12¾ |
| | —U— | | | |
| 4 | U Carr Fst | 7⅞ | 7⅞ | 7⅞ |
| 4 | Unit Cor w | 15¼ | 15¼ | 15¼ |
| 11 | Unit Fndrs | 16½ | 16¼ | 16½ |
| 9 | Unit Gas n | 14 | 13¾ | 14 |
| 1 | Do war | 5½ | 5½ | 5½ |
| 2 | Do pfd | 95½ | 95¼ | 95¼ |
| 12 | Un L&Pw A | 39¼ | 38¾ | 39 |
| 1 | US & Over | 17¾ | 17¾ | 17¾ |
| 8 | US Elec Pw | 12¼ | 12⅛ | 12⅛ |
| 1 | U S Foil B | 17 | 17 | 17 |
| 2 | Un Verd Ex | 9½ | 9½ | 9½ |
| 4 | Util Pw&Lt | 16½ | 16½ | 16½ |
| 1 | Do B cff | 43½ | 43½ | 43½ |
| 1 | Util & Ind | 12⅞ | 12⅞ | 12⅞ |
| 1 | Do pfd | 22½ | 22½ | 22½ |
| | —V— | | | |
| 1 | Vacum Oil | 82⅜ | 82⅜ | 82⅜ |
| 2 | Vick Financ | 7½ | 7½ | 7½ |
| | —W— | | | |
| 273 | Warn B rts | 1½ | 1¼ | 1¼ |
| 1 | Wend C M | ¼ | ¼ | ¼ |

DOMESTIC BONDS.

| | | High | Low | Last |
|---|---|---|---|---|
| [illegible] | [illegible] | [illegible] | [illegible] | [illegible] |

FOREIGN BONDS.

| | | High | Low | Last |
|---|---|---|---|---|
| [illegible] | [illegible] | [illegible] | [illegible] | [illegible] |

*Actual sales. xex dividend. xex rights.

# MONTH LEADS IN PIPE OUTPUT

YOUNGSTOWN, O., Aug. 16.—Due to activities of the steel tube division the Mahoning Valley iron and steel industry will be able to maintain operations next week at 55 to 57 per cent of capacity. There is not as much improvement developing in flat-rolled steels as producers had hoped, but it is believed underlying conditions are getting better.

August is proving the best month to date this year for production and shipments of steel pipe but ranks with July as being the poorest month in flat steels. Ford Motor is taking larger tonnages, and this is an encouraging factor in sheets and strips.

Leading fabricating interests continue to operate at 70 to 80 per cent in this area. Truscon Steel Company, catering largely to building construction, has experienced some letdown in its new business, with a consequent decline in operating schedules.

Employment conditions in Niles and Warren where sheet and strip capacity is concentrated are not so favorable as in Youngstown where the tube mills are located.

Republic Steel Corporation expects to maintain operations in its steel pipe department at a rate close to capacity for the remainder of the year, it was announced today. This is due to the volume of unfilled tonnage and impending orders overhanging the market.

# SHARP UPTURN IN BUSINESS

WASHINGTON, Aug. 16.—(Universal.)—A sharp upturn in business activity during the week ended August 9 was reported by the Commerce Department today.

Measured by bank debits outside New York City, the volume of business for that period was 16 per cent greater than for the preceding week although below the unusually high level of 1929.

For the first time in many weeks the general level of wholesale prices registered a gain over the preceding week. Although the advance was slight it gave rise to the hope that the decline has been definitely checked.

Steel operations remained at the same level as for the two preceding weeks, standing at 76.3 per cent of the 1923-25 average.

Building contracts showed material gain over the preceding week but were far below the 1929 boom year.

Business failures were fewer than in the preceding week, standing at about the same figure as in 1929.

# THREATEN JAIL IN MILK GOUGE

NEW YORK, Aug. 16.—(INS.)—Acting on reports that milk racketeers plan another price increase, the attorney general's office today opened a special inquiry. Milk advanced a cent a quart last Monday and a further increase is planned for next week, it was said.

A threat to jail the racketeers if a conspiracy is found to exist was made by the attorney general's office. A state inquiry into alleged food profiteering will open Monday.

Latest reports from the Department of Health show a lessening of high prices in the retail markets here. Fresh fruit and vegetables are reported at wholesale lower than for last year. The reports say there is an abundance of all kinds of food and that high prices are not justified.

# BURNET GIVEN REVENUE POST

WASHINGTON, Aug. 16.—(AP.)—The task of collecting more than $2,000,000,000 a year to help run the federal government was entrusted by President Hoover to David Burnet, of West Virginia.

Burnet, who has been deputy commissioner of internal revenue since last winter, was elevated to the post of commissioner and will assume his new duties today.

At the same time Robert H. Lucas, of Kentucky, will retire as commissioner to take over the post of executive director of the Republican National Committee.

Burnet entered the government service 10 years ago. In his new position he will have charge of assessing and collecting all internal revenue taxes which comprise the bulk of the government's receipts.

### *Woman Calls Down Policeman, Fined*

Charged with being disorderly when Patrolman William Roberts placed a tag on her car, Lois Carr, 28, of 1015 Galveston avenue, was arrested and fined $3 in North Side Police Court today. It was testified the woman administered a tongue lashing to the officer in front of her home.

### *Broad Gauge Service From Waynesburg*

WAYNESBURG, Pa., Aug. 16.—Broad gauge railroad passenger service will be operated out of Waynesburg for the first time in the town's history Sunday, when a special train will be chartered here by members of the I. O. O. F. Lodge to a reunion at Grove City.

## WALL STREET HEARS

That perhaps a score of fairly important automobile, copper and industrial corporations may reduce their dividends during the next two months, but it is pointed out that dividend reduction usually come toward the end of a business depression.

That better prices are looked for in the merchandising shares during the next month or two. Market groups are said to be planning moves in Grand Silver, Hahn and Atlas Stores.

That Chicago and Northwestern will maintain its dividend rate despite the slump in earnings.

That bullish dividend action by International Salt is expected shortly.

That American Machine and Foundry is attracting some following, owing to the increasing business of its cigar and cigaret machine making subsidiary.

### *July World Copper Output Is Lower*

World copper production in July as computed by American Bureau of Metal Statistics, totaled 143,615 short tons, against 145,797 tons in June and 174,507 tons in July, 1929.

Domestic production of refined lead in July, as compiled by American Bureau of Metal Statistics, was 51,538 short tons, against 50,721 in June and 59,155 in July, 1929.

Stock of lead at the end of July was 62,880 tons, against 55,501 at the end of June and 49,638 at the end of May.

## CORPORATE EARNINGS

**Hazeltine Corporation** [illegible]

* * *

**Telautograph Corporation** [illegible]

* * *

**Mexican Seaboard Oil Company** [illegible]

* * *

**General Asphalt Company** [illegible]

* * *

**American Ship and Commerce Corporation** [illegible]

* * *

**Cramp Morris Industrial, Inc.** [illegible] ... of $82,751 in the first half of 1929.

# NEW YORK BOND MARKET

NEW YORK, Aug. 16.—(AP.)—Transactions in the most active bonds on the New York Stock Exchange today were as follows (000 omitted in sales column; United States bonds in dollars and thirty-seconds of dollars):

U. S. GOVERNMENT BONDS.

| Sales | | High | Low | Last |
|---|---|---|---|---|
| [illegible] | [illegible] | [illegible] | [illegible] | [illegible] |

CORPORATION BONDS.

| Sales | | High | Low | Last |
|---|---|---|---|---|
| [illegible] | [illegible] | [illegible] | [illegible] | [illegible] |

FOREIGN BONDS.

| Sales | | High | Low | Last |
|---|---|---|---|---|
| [illegible] | [illegible] | [illegible] | [illegible] | [illegible] |
| 7 | French 7½s '41 | 124⅛ | 124⅛ | 124⅛ |

# PLATE GLASS LULL HOLDS

The increased activity in the automobile manufacturing industry has not reflected itself as yet to any noticeable extent in the plate glass market, according to National Glass Budget. There has been, however, a slight improvement in orders placed with the producers by the jobbing business and the manufacturers of mirrors. This increase is thought to be near seasonable. Production of plate glass is likely to be lower in the present month than it was in July. On the other hand, it is believed that more glass will move out of the manufacturers' warehouses during August than was shipped in the month of July.

Manufacturers of window glass report that there was no improvement in demand for their product during the week. With a decline in the amount of building permits for residential structures the outlook for the industry during the remainder of the year is not at all encouraging.

Although factory output is not far from a monthly rate of about 400,000 boxes, it is questionable whether or not the market will require more glass than is made during the present month. July was an extremely quiet month in both production and demand for this commodity. It is thought that some slight improvement in the volume of orders placed with the manufacturers will be apparent before the end of August.

# A. & P. MAKES RECORD

The Great Atlantic and Pacific Tea Company reports greater sales for July, 1930, than for any other July in the history of the company, the increase in dollar sales being 3.26 per cent over sales for the corresponding period a year ago and the increase in physical volume being 14.33 per cent.

Dollar sales for the five weeks in July, 1930, were $96,723,670, compared with $93,671,398 for the five weeks in July, 1929, an increase of $3,052,272. Tonnage sales, showing actual amount of goods sold, were 488,682 tons in July of this year, compared with 427,431 tons in the same period last year, an increase of 61,251.

The percentage of increase in tonnage sales is greater than the percentage of increase in dollar sales because of the decline in food prices since a year ago, and is a reflection of the higher purchasing power of the retail food dollar.

Average weekly sales for the five weeks' period in 1930 were $19,344,734, compared with $18,734,280 in 1929, an increase of $610,454. Average weekly tonnage for the 1930 period was 97,736, and 85,486 for the corresponding period of 1929, an increase of 12,250.

# CANADA SEIZES LIQUOR SHIP

WINDSOR, Ontario, Aug. 16.—(AP.)—Believed to have on board a cargo of 10,000 cases of liquor, the British steamer Vedas was being held here today by Canadian customs officers.

The ship was seized yesterday off East Sister Island in the western part of Lake Erie and brought up the Detroit River to the government dock. Members of the crew of 26 were questioned but were not arrested.

The seizure was made while a fleet of United States Coast Guard boats were maintaining a blockade line the length of the lake from Buffalo, N. Y., to the mouth of the Detroit River to prevent the Vedas landing on the United States side.

Canadian customs officials said the ship was taken in charge for discharging part of its cargo en route in violation of its clearance papers. The ship's port of clearance was not revealed although it was believed to have been Montreal. Officials would not say where the part of the cargo was dropped. Rumors were that it had been transferred to an American vessel.

# 3 TO REPLACE WICK IN SUIT

YOUNGSTOWN, O., Aug. 16.—Three of the four executors of the will of Myron C. Wick, 38, one of the plaintiffs in the Sheet and Tube-Bethlehem merger trial, will be substituted as plaintiffs in the case, which resumes Monday morning.

The Dollar Savings and Trust Company will not enter the case. The other executors are Philip Wick, Mrs. Frances Todd Wick, the widow, and her brother, W. D. Todd.

Attorney U. C. Deford has announced he will offer to Common Pleas Judge David G. Jenkins a supplemental petition Monday substituting the names of the three executors for that of Wick. After this it is expected the trial will proceed with Hassel Tippitt, Ernst & Ernst accountant, under cross-examination by F. H. Wood, chief of the Bethlehem counsel.

# SMOKE DOOMS 42 IN MINE

BLAKEBURN, B. C., Aug. 16.—(AP.)—Dense clouds of black smoke welled up from the lower levels of the Blakeburn mine today, temporarily halting efforts of rescue parties to reach 42 men remaining entombed by an explosion and cave-in Wednesday night. All hope for the trapped miners was abandoned.

There was no indication when work could be resumed.

Officials ordered the rescuers above ground last night when the smoke appeared, fearing there was a fire in the lower part of number four tunnel which might cause another explosion more disastrous than the first. Before the appearance of the smoke cloud, the lower levels were choked with poisonous gas. Thirty men were overcome while working in the tunnels before proper safety equipment arrived, but all were revived.

# CYCLIST QUITS ENDURANCE RUN

Danny Auslander, of the team of endurance bicycle pedalers riding the streets of Morningside for a record, dropped out of the contest today after he became ill.

The other youths, Al Slutzky and Irwin Pittler, now are pedaling six-hour shifts instead of four. Their manager, Maurice Pierman, is relieving the boys during their half-hour rest periods. They have completed 11 days and intend to break the existing record of 13 days.

The tree sitting endurance contestants of the East End today still were associating with the birds and squirrels in the rear of 631 Sickles street, and now have 766 hours to their credit. The boys are Lawrence, James and Robert Gravely, and their cousin, Samuel King.

## DIED

**BECK**—On Saturday, August 16, 1930, at 5:10 a. m., Mrs. WILHELMINA K. BECK [illegible]

**CANAN**—[illegible] MARY C. [illegible]

**GRUBB**—On Saturday, August 16, 1930, [illegible] WILLIAM [illegible]

**WINGENROTH**—[illegible] ELIZA ANNE [illegible]

***Official—County*** **112**

ALLEGHENY COUNTY, PA.
DEPARTMENT OF PUBLIC WORKS
Pittsburgh, Pa., Aug. 16, 1930.

[illegible]

FOR BUREAU OF BRIDGES [illegible]

FOR BUREAU OF ROADS [illegible]

TURTLE CREEK & MONROEVILLE ROAD [illegible]

CLEARING RIGHT OF WAY STATE HIGHWAY ROUTE [illegible]

OHIO RIVER BOULEVARD & McKEES ROCKS BRIDGE APPROACHES—CONTRACT NO. 5 [illegible]

GRANITE MARKERS [illegible]

ROBERT C. WOODSIDE,
County Controller,
Allegheny County.

# EVENING SUN-TELEGRAPH MARKETS

*Stocks Open Heavy* | *Local Trading Quiet*

# NEW YORK CLOSE WITH NET CHANGES

## STOCKS OPEN DECIDEDLY HEAVY

### Upturn Invites Selling by Bears, Profit-Taking; Westinghouse, Steel Off

Associated Press.

NEW YORK, Aug. 16.—The stock market opened decidedly heavy today, as the violence of yesterday's upturn invited profit taking and renewed bear selling. Shares losing 1 to 2 points included American Telephone, American Can, Consolidated Gas, Westinghouse Electric, Columbia Gas, Paramount Publix, International Telephone and Eastman Kodak. Case lost 3 points. U. S. Steel opened up ⅜, but soon showed a loss of ¼. Canadian Pacific, however, shot up 2¾, reflecting reassurances as to the dividend.

## DROUGHT CRISIS REACHED

WASHINGTON, Aug. 16.—Discussing the agricultural situation, the drought and weak markets, the bureau of agricultural economics said today that July had not been favorable, either in conditions of crop growth or in markets.

The important late crops are now in the critical stage where a great deal depends upon the weather during the next two or three weeks, the report said:

**"The winter wheat crop has been harvested and mostly threshed, a crop of high quality gathered under splendid weather conditions. It was estimated last month at 554,000,000 bushels or some 20,000,000 bushels less than last year. Spring wheat harvest is now under way. A total wheat crop of around 800,000,000 bushels is expected, about the same as last year.**

**"Haying is practically finished. The total crop is light, due to dry weather, but apparently is fairly ample in the chief feeding regions and has been gathered in good conditions."**

Regarding the wheat situation, the report said:

**"It is apparent that there will be large surplus of hard winter wheat for export, while the soft winter wheat crop east of the Rocky Mountains will scarcely equal domestic requirements. Soft winter wheat prices consequently may be expected to maintain an advantage over hard winter prices similar to that of the past season, though their level will also be affected by the world situation."**

### *172 Railroads Show Earnings Decreased*

June net operating income of 172 class-one railroads including 16 switching and terminal companies totals $68,883,475 comparing with $105,817,808 in June, 1929. Six months net operating income was $376,428,839, as against $562,729,734 in the first half, 1929.

## LOCAL CURB

(Furnished by Moore, Leonard & Lynch.)

| Security— | Bid. | Ask. |
|---|---|---|
| *Alle. Rivs & P'ville 5s '35 | 91 | 93 |
| Am. Fruit Growers 7s '31 | 100 | |
| Do. 7s '32-'40 | 100 | 101½ |
| [illegible] | [illegible] | [illegible] |

†Guaranteed by the Philadelphia Co. by endorsement. ‡Assumed by the Republic Steel Corp. §Guaranteed by Loew's Inc. by endorsement.

## BANK CLEARINGS

**Pittsburgh**

| | |
|---|---|
| Exchanges today | $ 28,928,397.14 |
| Balances today | 13,026,590.17 |
| Exchanges week ago | 26,674,608.35 |
| Balances week ago | 10,231,777.12 |
| Exchanges year ago | 33,543,740.60 |
| Balances year ago | 14,293,094.69 |
| Exchanges for week | 160,671,621.63 |
| Balances for week | 70,991,521.16 |
| Exchanges prev. wk. | 188,056,378.09 |
| Balances prev. wk. | 85,160,856.87 |
| Exchanges same wk. last year | 191,269,061.78 |
| Balances same wk. last year | 81,420,052.62 |

**New York**

| | |
|---|---|
| Exchanges | $976,000,000 |
| Balances | 125,000,000 |
| Credit balance | 125,000,000 |

‡Indicates actual number of shares sold. All other sales figures are in hundreds of shares (00 omitted.) Closing prices in this table. (Volume of sales computed to 11:40 a. m.)

| 1930 High | 1930 Low | Stocks and An Div Rate $ | Sales | High | Low | Close | Net Chge |
|---|---|---|---|---|---|---|---|
| | | **—A—A—A—** | | | | | |
| 37½ | 21⅛ | Adams Express 1.60 | 2 | 25⅝ | 25¼ | 25½ | + ⅛ |
| 92 | 85¼ | Adams Express pf 5 | ‡10 | 90 | 90 | 90 | ..... |
| 32¾ | 31 | Addressog'ph In Cp 1½ | ..... | 32 | 32 | 32 | ..... |
| 41¼ | 15¾ | Advance Rumely pf | ..... | 22½ | 22½ | 22½ | + ⅛ |
| 155⅝ | 108¾ | Air Reduction 3 | 15 | 116⅜ | 113⅜ | 116⅜ | −1 |
| 36 | 16 | Air-Way Elec Ap 2½ | 1 | 16⅝ | 16⅝ | 16⅝ | + ⅛ |
| 2½ | 1 | Ajax Rubber | ..... | 1¼ | 1¼ | 1¼ | 0 |
| 9¾ | 4½ | Alaska Juneau | 1 | 6⅜ | 6⅜ | 6⅜ | ..... |
| 16½ | 6½ | Albany Perf W Pap | 1 | 9¾ | 9¾ | 9¾ | + ⅛ |
| 35¼ | 18 | Alleghany Corp | 2 | 20⅛ | 19⅝ | 19⅝ | − ⅛ |
| 107½ | 87 | Allegh'y Co pf w w 5.50 | ..... | 95 | 95 | 95 | ..... |
| 343 | 232 | Allied Chem & D 6 | 5 | 256 | 251½ | 253½ | −2½ |
| 68 | 48¼ | Allis-Chalmers 3 | 6 | 53⅝ | 53 | 53⅜ | + ⅛ |
| 31½ | 18 | Amerada Corp 2 | 1 | 25 | 25 | 25 | ..... |
| 10¾ | 4⅝ | Amer Agri Chem | ..... | 7⅛ | 6½ | 6½ | + ½ |
| 39⅜ | 23 | Amer Agri Chem pf | 4 | 39⅜ | 33 | 37¼ | +3¼ |
| 54¼ | 42 | Amer Brake Shoe 2.40 | 1 | 42½ | 42½ | 42½ | − ⅛ |
| 129 | 118 | Amer Brake Shoe pf 7 | ‡20 | 121 | 121 | 121 | ..... |
| 21¼ | 8⅜ | Amer Brown Bov | 2 | 17 | 16¾ | 17 | + ⅛ |
| 156½ | 108½ | American Can 4 | 96 | 126⅜ | 122 | 124 | − ⅛ |
| 52¼ | 42 | Amer Car & Fdy 6 | ..... | 44⅜ | 44 | 44⅛ | +1⅛ |
| 69¾ | 33⅜ | American Europ Sec | 2 | 35⅝ | 34¼ | 35⅝ | + ⅛ |
| 101⅝ | 56⅜ | Amer & For Pow | 34 | 68⅝ | 65⅝ | 67⅜ | − ⅛ |
| 111 | 106⅛ | Amer & For Pow pf 7 | 1 | 109 | 109 | 109 | ..... |
| 56⅝ | 28⅜ | Amer Internat 2 | 6 | 33 | 32¼ | 32¼ | − ⅛ |
| 4 | 1⅜ | Amer-La France | 1 | 1½ | 1½ | 1½ | 0 |
| 118⅜ | 90 | Amer Locomotive pf 7 | 1 | 90½ | 90½ | 90½ | 0 |
| 41¼ | 35¼ | Amer Mach Fdy n wi | 6 | 40⅜ | 40⅜ | 40⅜ | − ⅛ |
| 14 | 7⅜ | Am Mach & Metals | 1 | 8 | 7½ | 7½ | − ⅛ |
| 119⅜ | 72 | Amer Pow & Lt 1a | ..... | 79⅝ | 79⅝ | 79⅝ | + ⅛ |
| 88⅜ | 80 | Am Pow&Lt 5% pf sta 5 | 1 | 85 | 85 | 85 | ..... |
| 107 | 98 | Amer Pow & Lt 6% pf 6 | 1 | 101½ | 101½ | 101½ | ..... |
| 39⅜ | 23½ | Am Rad & Stan S 1.50 | 2 | 25 | 24½ | 25 | 0 |
| 37 | 16⅜ | American Republics | 3 | 19⅝ | 19 | 19 | 0 |
| 100⅜ | 48 | Amer Roll Mill 2 | ..... | 55 | 54⅜ | 55 | − ⅛ |
| 67⅜ | 52½ | American Safety Raz 5 | ..... | 63⅜ | 63⅜ | 63⅜ | − ⅛ |
| 3⅜ | 1 | American Ship & Com | 1 | 1⅜ | 1⅜ | 1⅜ | ..... |
| 79⅛ | 53 | Amer Smelt & Ref 4 | 13 | 65⅜ | 65 | 65⅜ | −1⅛ |
| 52¾ | 35⅜ | Amer Steel Fdy 3 | 1 | 37 | 36⅜ | 36½ | − ⅛ |
| 274⅝ | 200⅛ | Amer Tel & Tel 9 | 6 | 209⅛ | 207 | 208⅛ | −1⅛ |
| 269⅝ | 197 | Amer Tobacco B 5 | 2 | 248 | 247½ | 248 | − ⅛ |
| 124¼ | 117 | Amer Tob B new wi | 2 | 124¼ | 123⅜ | 124¼ | − ⅛ |
| 124⅝ | 78⅜ | Amer Wat Wks 1a | 5 | 87½ | 86 | 87⅜ | + ⅛ |
| 81⅜ | 44½ | Anaconda Copper 3½ | 26 | 46⅜ | 45⅜ | 46⅜ | − ⅛ |
| 29⅜ | 19⅜ | Archer-Daniels Mid 2 | 2 | 20 | 20 | 20 | 0 |
| 8⅜ | 4⅜ | Armour of Ill A | ..... | 5 | 5 | 5 | + ⅛ |
| 4⅜ | 2⅜ | Armour of Ill B | ..... | 3 | 3 | 3 | + ⅛ |
| 18⅜ | 6 | Arnold Constable | 2 | 6 | 5⅜ | 6 | + ⅛ |
| 242⅜ | 194 | Atchison T&S Fe 10 | 3 | 213 | 212½ | 213 | 0 |
| 107 | 102⅜ | Atchison T&S Fe pf 5 | 1 | 106⅛ | 106⅛ | 106⅛ | ..... |
| 51⅜ | 30⅜ | Atlantic Refining 2b | 7 | 37½ | 36⅜ | 37 | 0 |
| 56⅜ | 25⅜ | Atlas Stores 1a | 3 | 30 | 28⅜ | 30 | +1 |
| 263⅜ | 91 | Auburn Automobile 4s | 10 | 116⅜ | 111⅜ | 114⅜ | − ½ |
| 81⅜ | 67 | Autostrop Saf Raz A 3 | ..... | 75 | 75 | 75 | 0 |
| 9 | 4⅜ | Aviation Corp | 3 | 5⅜ | 5⅜ | 5⅜ | + ⅛ |
| | | **—B—B—B—** | | | | | |
| 38 | 19⅜ | Baldwin Locomo 1½ | 2 | 28⅜ | 28⅜ | 28⅜ | − ⅛ |
| 116½ | 104⅛ | Baldwin Locomo pf 7 | ‡30 | 110 | 109⅜ | 110 | ..... |
| 122⅜ | 98⅜ | Baltimore & Ohio 7 | 2 | 101⅜ | 101¼ | 101⅜ | + ⅛ |
| 34 | 20⅜ | Barnsdall Corp 2 | 6 | 23⅜ | 23⅜ | 23⅜ | − ⅛ |
| 170 | 102⅜ | Beatrice Creamery pf 7 | 1 | 105⅜ | 105⅜ | 105⅜ | ..... |
| 57⅜ | 27⅜ | Bendix Aviation 2 | 6 | 31⅜ | 30⅜ | 31⅜ | + ⅛ |
| 56⅜ | 31⅜ | Best & Co 2 | 1 | 44⅜ | 43⅜ | 44 | + ⅛ |
| 110⅜ | 75 | Bethlehem Steel 6 | 49 | 79⅜ | 77⅜ | 79⅛ | + ⅛ |
| 90⅜ | 60⅜ | Borden & Co 3 | 3 | 75⅜ | 75⅜ | 75⅜ | + ⅛ |
| 28⅜ | 18⅜ | Briggs Mfg Co | 24 | 20⅜ | 20 | 20⅛ | − ⅛ |
| 22⅜ | 12⅜ | Brockway Mot Trk | ..... | 15⅜ | 15⅜ | 15⅜ | +1⅛ |
| 78⅜ | 58⅜ | Brooklyn Manh T 4 | ..... | 64⅜ | 64⅜ | 64⅜ | − ⅛ |
| 178⅜ | 115 | Brooklyn Union Gas 5 | 1 | 125 | 124 | 125 | −2 |
| 30⅜ | 13⅜ | Brunswick-Balke Coll | ..... | 16 | 16 | 16 | − ⅛ |
| 31⅛ | 18⅜ | Bucyrus & Erie 1 | 1 | 22½ | 22⅛ | 22⅜ | + ⅛ |
| 116 | 107⅛ | Bucyrus & Erie pf 7 | ..... | 116⅛ | 116⅛ | 116⅛ | ..... |
| 43 | 33⅜ | Bucyrus & E C V pf 2.50 | 1 | 35⅜ | 35⅜ | 35⅜ | + ⅛ |
| 16⅜ | 7⅜ | Budd Mfg Co 1 | ..... | 9⅜ | 9⅜ | 9⅜ | +1⅛ |
| 14⅜ | 8⅜ | Budd Wheel 1 | 1 | 10 | 10 | 10 | − ⅛ |
| 74 | 20⅜ | Bullard Co 1.60 | 1 | 24⅛ | 23⅜ | 24⅛ | + ⅛ |
| 43 | 26⅜ | Bulova Watch Co 3 | ..... | 28⅜ | 28⅜ | 28⅜ | + ⅛ |
| 51⅜ | 29 | Burroughs Add Mach 1 | 4 | 33⅜ | 32 | 33⅜ | + ⅛ |
| 48⅜ | 29½ | Bush Terminal 2½ | 1 | 35 | 35 | 35 | ..... |
| 5⅜ | 1⅜ | Butte & Superior | ..... | 1⅜ | 1⅜ | 1⅜ | ..... |
| 112⅜ | 60⅜ | Byers (A M) Co | 15 | 69⅜ | 65⅜ | 68⅜ | + ⅛ |
| | | **—C—C—C—** | | | | | |
| 2½ | 1 | Callahan Zinc & Lead | 1 | 1⅛ | 1⅛ | 1⅛ | + ⅛ |
| 228⅜ | 168⅜ | Canadian Pacific 10 | 5 | 178 | 172⅜ | 176 | +2¾ |
| 52⅜ | 40⅜ | Can Pacific new wi | 5 | 43⅜ | 42⅜ | 43⅜ | + ⅛ |
| 24⅜ | 20 | Cannon Mills 1.60 | 1 | 22⅜ | 22⅜ | 22⅜ | ..... |
| 352⅜ | 160 | Case (JI) Thresh M 6 | 28 | 177⅜ | 171 | 174⅜ | −1⅜ |
| 78⅜ | 53 | Cater Tract 3½b | 1 | 54⅜ | 54⅜ | 54⅜ | + ⅛ |
| 60 | 9 | Celotex Corp | 1 | 13⅜ | 13⅜ | 13⅜ | − ⅛ |
| 37½ | 19⅜ | Checker Cab Mfg 4.20 | 6 | 23⅜ | 22⅜ | 22⅜ | + ⅛ |
| 47⅜ | 44½ | Chesapeake & Ohio | 1 | 46⅜ | 46 | 46⅜ | − ⅛ |
| 10⅜ | 2⅜ | Chicago & Alton pf | 2 | 3⅜ | 3⅜ | 3⅜ | + ⅛ |
| 17⅜ | 8 | Chicago Gt Western | 1 | 10⅜ | 9⅜ | 10⅜ | + ⅛ |
| 52⅜ | 27 | Chicago Gt Western pf | 3 | 37⅜ | 36⅜ | 37⅜ | +1⅛ |
| 26⅜ | 11⅜ | Chicago Mil & St Paul | 2 | 14⅜ | 13⅜ | 13⅜ | − ⅛ |
| 45⅜ | 19⅜ | Chicago Mil & St P pf | 6 | 21⅜ | 21⅜ | 21⅜ | 0 |
| 37 | 11⅜ | Chi Pneumatic Tl | 4 | 14⅜ | 14 | 14 | ..... |
| 125⅜ | 90 | Chi Rock I&Pac 7 | ..... | 94 | 94 | 94 | −2 |
| 104⅜ | 98 | Chi Rock I&Pac 6% pf 6 | 1 | 100⅜ | 100⅜ | 100⅜ | ..... |
| 110⅜ | 105 | Chi Rock I&Pac 7% pf 7 | 2 | 106⅜ | 106⅜ | 106⅜ | ..... |
| 52⅜ | 15 | Chickasha Cotton O 3 | 1 | 17 | 15 | 15 | 0 |
| 42⅜ | 24 | Chrysler Corp 3 | 16 | 28⅜ | 27⅜ | 28⅜ | − ⅛ |
| 13⅜ | 5⅜ | City Stores ½ | 1 | 6⅜ | 6⅜ | 6⅜ | − ⅛ |
| 44⅜ | 29 | Clark Equip 3 | ..... | 30 | 30 | 30 | ..... |
| 20⅜ | 12⅜ | Colonial Beacon Oil | ..... | 14 | 14 | 14 | 0 |
| 35⅜ | 14⅜ | Collins & Aikman Co | 6 | 21½ | 20⅜ | 21⅜ | +1⅛ |
| 77 | 36⅜ | Colo Fuel & Iron 2 | 15 | 48 | 47 | 48 | + ⅛ |
| 139 | 109 | Columbia Carbon 5b | 2 | 134 | 128 | 131⅜ | +1⅛ |
| 104⅜ | 54⅜ | Colum Gas & El 2 | 5 | 69 | 67⅜ | 68⅜ | − ⅛ |
| 110 | 104⅜ | Colum Gas & El pf 6 | 2 | 109⅜ | 109⅜ | 109⅜ | ..... |
| 37½ | 14⅜ | Columbia Graphoph .76 | 17 | 15⅜ | 15 | 15⅜ | − ⅛ |
| 27½ | 22 | Com Credit B 2 | ‡20 | 24⅜ | 24⅜ | 24⅜ | ..... |
| 95 | 76⅜ | Com Credit 1st pf 6.50 | ‡10 | 89⅜ | 89⅜ | 89⅜ | ..... |
| 37 | 30 | Com In Tr cv pf 6 | ..... | 31⅜ | 31⅜ | 31⅜ | 0 |
| 38 | 20⅜ | Commercial Solvents 1 | 22 | 25⅜ | 24 | 24⅜ | − ⅛ |
| 20⅜ | 12⅜ | Commonwlth & So .60 | 10 | 13⅜ | 13 | 13⅜ | − ⅛ |
| 104⅜ | 100⅜ | Commonwlth & So pf 6 | 1 | 101⅜ | 101 | 101⅜ | 0 |
| 19⅜ | 10⅜ | Congoleum-Nairn | 1 | 11⅜ | 11⅜ | 11⅜ | ..... |
| 36⅜ | 23⅜ | Congress Cigar 4 | 1 | 26⅜ | 25 | 25 | +1⅛ |
| 27⅜ | 15⅜ | Consol Film Ind 2 | 2 | 17⅜ | 17⅜ | 17⅜ | 0 |
| 23⅜ | 18 | Consol Film Ind pf 2 | 1 | 20 | 20 | 20 | 0 |
| 136⅜ | 86⅜ | Consol Gas 4 | 18 | 105⅜ | 103⅜ | 105⅜ | − ⅛ |
| 103⅜ | 99 | Consol Gas pf 5 | ..... | 102⅜ | 102⅜ | 102⅜ | − ⅛ |
| 2 | ⅜ | Consol Textile | 7 | 1 | ⅜ | ⅜ | − ⅛ |
| 7⅜ | 3⅜ | Contin Baking B | ..... | 3⅜ | 3⅜ | 3⅜ | 0 |
| 71⅜ | 50 | Continental Can 2½ | 4 | 54⅜ | 53⅜ | 54⅜ | −1⅛ |
| 37⅜ | 15⅜ | Contin Diamond 2 | ..... | 16⅜ | 16⅜ | 16⅜ | + ⅛ |
| 77⅜ | 50 | Contin Insurance 2.40 | 1 | 55 | 55 | 55 | 0 |
| 8⅜ | 3⅜ | Contin Motors | 2 | 3⅜ | 3⅜ | 3⅜ | − ⅛ |
| 40⅜ | 18⅜ | Contin Oil | 28 | 21 | 20⅜ | 20⅜ | − ⅛ |
| 40⅜ | 18⅜ | Contin Shares 1 | 5 | 20⅜ | 18⅜ | 20⅜ | +1⅛ |
| 111⅜ | 82⅜ | Corn Prod Ref 3 | 3 | 89⅜ | 88⅜ | 89⅜ | − ⅛ |
| 22 | 15⅜ | Coty Incorp | 5 | 19⅜ | 19 | 19 | − ⅛ |
| 35⅜ | 25⅜ | Cream of Wheat 2 | ..... | 30⅜ | 30⅜ | 30⅜ | + ⅛ |
| 95 | 93 | Crown Wil 1st pf 7 | ‡10 | 93 | 93 | 93 | ..... |
| 19⅜ | 9 | Cuba Co | ..... | 14⅜ | 14⅜ | 14⅜ | + ⅛ |
| 5⅜ | 2 | Cuban C Prod | ..... | 2⅜ | 2⅜ | 2⅜ | + ⅛ |
| 48 | 38⅜ | Cudahy Packing 4 | ..... | 40 | 40 | 40 | 0 |
| 14⅜ | 5⅜ | Curtiss-Wright Corp | 15 | 5⅜ | 5⅜ | 5⅜ | 0 |
| 19⅜ | 7⅜ | Curtiss-Wright Corp A | 2 | 8⅜ | 8⅜ | 8⅜ | + ⅛ |
| 78 | 55 | Cutler-Hammer 3½ | ..... | 55 | 55 | 55 | 0 |
| | | **—D—D—D—** | | | | | |
| 48⅜ | 24⅜ | Davison Chemical | 1 | 27⅜ | 26 | 27⅜ | + ⅛ |
| 24⅜ | 20 | Deere & Co pf 1.40 | 1 | 22⅜ | 22 | 22⅜ | ..... |
| 187 | 146 | Delaware & Hudson 9 | 1 | 165 | 162⅜ | 165 | +4 |
| 257 | 195⅜ | Detroit Edison 8 | ..... | 215 | 215 | 215 | + ⅛ |
| 20⅜ | 18 | Dominion Stores 1.20 | ..... | 19 | 19 | 19 | ..... |
| 89⅜ | 67 | *Drug Incorp 4 | 15 | 77½ | 76⅜ | 77½ | + ⅛ |
| 43⅜ | 15⅜ | Dunhill Internat 4s | 2 | 19⅜ | 19 | 19 | − ⅛ |
| 154⅜ | 95⅜ | Du Pont de Nemours 4 | 7 | 112⅜ | 110⅜ | 112 | + ⅛ |
| | | **—E—E—E—** | | | | | |
| 26⅜ | 14 | Eastern Roll Mill 1s | 1 | 15 | 15 | 15 | ..... |
| 255⅜ | 178⅜ | Eastman Kodak 8b | 4 | 209⅜ | 205 | 209 | +1⅛ |
| 30⅜ | 19⅜ | Eaton Axle & Spring 3 | ..... | 23⅜ | 23⅜ | 23⅜ | + ⅛ |
| 62 | 38 | Eitingon Sch'd 1 p 6.50 | 2 | 40 | 40 | 40 | 0 |
| 114⅜ | 55⅜ | Electric Autolite 6 | ..... | 71⅜ | 69 | 69⅜ | −2⅜ |
| 103⅜ | 40⅜ | Electric P & Lt 1 | 28 | 66⅜ | 63⅜ | 65⅜ | − ⅛ |
| 50⅜ | 44 | Endicott-Johnson 5 | 1 | 48⅜ | 48⅜ | 48⅜ | ..... |
| 107⅜ | 94⅜ | Engineers Pub S pf 5 | 1 | 98⅜ | 98⅜ | 98⅜ | ..... |
| 48⅜ | 9⅜ | Eureka Vacuum | 1 | 10 | 10 | 10 | 0 |
| | | **—F—F—F—** | | | | | |
| 50⅜ | 34⅜ | Fairbanks Morse 3 | 1 | 37⅜ | 37½ | 37⅜ | + ⅛ |
| 61⅜ | 46 | First Nat'l Stores 2½ | 1 | 55 | 55 | 55 | 0 |
| 5⅜ | 1⅜ | Fisk Rubber | 3 | 2 | 2 | 2 | 0 |
| 100 | 95⅜ | Florsheim Shoe pf 6 | 1 | 99 | 99 | 99 | ..... |
| 104⅜ | 80½ | Foster-Wheeler 2 | 3 | 86⅜ | 85 | 85⅜ | −1⅛ |
| 50 | 29⅜ | Fourth N Invest | 1 | 30⅜ | 30⅜ | 30⅜ | − ⅛ |
| 57⅜ | 15 | Fox Film A 4 | 2 | 42⅜ | 42 | 42⅜ | − ⅛ |
| 55⅜ | 37 | Freeport Texas 4 | 2 | 41⅜ | 41⅜ | 41⅜ | − ⅛ |
| | | **—G—G—G—** | | | | | |
| 7⅜ | 2⅜ | Gardner Motor | 2 | 2⅜ | 2⅜ | 2⅜ | ..... |
| 111⅜ | 78⅜ | General Am T Car | ..... | 82⅜ | 82⅜ | 82⅜ | + ⅛ |
| 71⅜ | 38⅜ | General Asphalt 4 | 2 | 42⅜ | 41⅜ | 41⅜ | + ⅛ |
| 38⅜ | 14⅜ | Gen Bronze 1 | 2 | 15 | 14⅜ | 15 | + ⅛ |
| 24⅜ | 12⅜ | General Cable | 1 | 14⅜ | 14⅜ | 14⅜ | + ⅛ |
| 61 | 40⅜ | General Cigar 4 | 2 | 43⅜ | 43 | 43 | − ⅛ |
| 95⅜ | 60⅜ | Gen Electric 1.60 | 70 | 70⅜ | 68⅜ | 69⅜ | −1⅛ |
| 11⅜ | 11⅜ | Gen Electric special .60 | 2 | 11⅜ | 11⅜ | 11⅜ | − ⅛ |
| 61⅜ | 46⅜ | General Foods Corp 3 | 8 | 53 | 52⅜ | 53 | − ⅛ |
| 18⅜ | 5 | Gen Gas & E A .30 | 1 | 8⅜ | 8⅜ | 8⅜ | 0 |
| 54⅜ | 37⅜ | General Motors 3 | 92 | 44⅜ | 43⅜ | 43⅜ | − ⅛ |
| 118⅜ | 98⅜ | Gen Motors pf 5 | 2 | 97⅜ | 97⅜ | 97⅜ | − ⅛ |
| 106⅜ | 72 | General Ry Signal 5 | 4 | 75⅜ | 75⅜ | 75⅜ | + ⅛ |
| 52⅜ | 30⅜ | General Pub Ser 5j | 1 | 34⅜ | 34⅜ | 34⅜ | 0 |
| 18⅜ | 11 | Gen Realty & Util | ..... | 11⅜ | 10⅜ | 11⅜ | + ⅛ |
| 90 | 65⅜ | Gen Refractories 4 | 1 | 75⅜ | 74⅜ | 74 | −1 |
| 101 | 98 | General Cast Steel pf 8 | 1 | 99⅜ | 99⅜ | 99⅜ | ..... |
| 54 | 29 | Gen Theatres Equip | 2 | 30⅜ | 29⅜ | 30⅜ | + ⅛ |
| 106 | 58 | Gillette Saf Raz 5 | 2 | 81 | 80⅜ | 80⅜ | −1 |
| 82½ | 68 | Gimbel Brothers pf 7 | 1 | 70 | 70 | 70 | ..... |
| 28 | 14⅜ | Glidden Co 2 | 2 | 15⅜ | 15⅜ | 15⅜ | 0 |
| 19 | 7⅜ | Gobel (Adolph) | 1 | 8⅜ | 8⅜ | 8⅜ | − ⅛ |
| 47⅜ | 34⅜ | Gold Dust 2.50 | 1 | 39⅜ | 39 | 39⅜ | − ⅛ |
| 96⅜ | 54⅜ | Goodyear T & R 5 | 1 | 62⅜ | 61⅜ | 61⅜ | − ⅛ |
| 102⅜ | 90 | Goodyear T & R 1st pf 7 | ..... | 95 | 95 | 95 | 0 |
| 28⅜ | 8⅜ | Gotham Silk Hos 2½ | 1 | 10⅜ | 10⅜ | 10⅜ | − ⅛ |
| 13⅜ | 5⅜ | Graham-Paige Mot | 2 | 6⅜ | 6⅜ | 6⅜ | 0 |
| 42 | 31⅜ | Granite City Steel 4 | 8 | 31⅜ | 31⅜ | 31⅜ | + ⅛ |
| 49⅜ | 29⅜ | Grant (W T) Co 1 | 2 | 31⅜ | 31⅜ | 31⅜ | − ⅛ |
| 28⅜ | 18 | Great N Ore ctfs 2½ | 4 | 19⅜ | 19⅜ | 19⅜ | − ⅛ |
| 24⅜ | 17 | Great West Sug 1.40 | 2 | 17⅜ | 17⅜ | 17⅜ | + ⅛ |
| 28 | 12⅜ | Grigsby - Grunow | 14 | 14⅜ | 13⅜ | 14 | + ⅛ |
| | | **—H—H—H—** | | | | | |
| 23⅜ | 12⅜ | Hahn Dep't Store | 4 | 16½ | 15½ | 16½ | + ⅛ |
| 98 | 87½ | Hanna pf new 7 | ‡100 | 91 | 91 | 91 | 0 |
| 72⅜ | 50 | Harbison-Walk R 2 | 2 | 50 | 50 | 50 | ..... |
| 20 | 8½ | Hartman B | ..... | 8½ | 8½ | 8½ | ..... |
| 17⅜ | 5⅜ | Hayes Body | ..... | 6⅜ | 6⅜ | 6⅜ | ..... |
| 109 | 70 | Hershey Choc 5 | ..... | 95½ | 95½ | 95½ | + ⅛ |
| 108⅜ | 88½ | Hershey Choc pf 5b | 3 | 100½ | 100 | 100 | −1 |
| 25⅜ | 12 | Hoe (R) Co | 2 | 12½ | 12½ | 12½ | ..... |
| 29 | 9½ | Houd-Hersh B 1.20 | 4 | 10 | 10 | 10 | + ⅛ |
| 116⅜ | 62¼ | Houston Oil | 12 | 78⅜ | 77 | 78⅜ | + ⅛ |
| 47½ | 25⅜ | Howe Sound 4 | 1 | 28 | 28 | 28 | −1½ |
| 63⅜ | 41 | Hudson & Manhat 3.50 | 2 | 46½ | 46 | 46½ | −1 |
| 62⅜ | 25⅜ | Hudson Motors 5 | 3 | 30⅜ | 29⅜ | 29⅜ | − ⅛ |
| 26⅜ | 12⅜ | Hupp Motor Car 2 | 7 | 13⅜ | 13 | 13 | + ⅛ |
| | | **—I—I—I—** | | | | | |
| 33 | 19⅜ | Independ Oil & Gas 2 | 8 | 21⅜ | 20⅜ | 20⅜ | 0 |
| 17 | 4½ | Indian Motorcycle | 1 | 5 | 5 | 5 | + ⅛ |
| 28⅜ | 8⅜ | Indian Refining | 12 | 11⅜ | 11½ | 11½ | − ⅛ |
| 129 | 78⅜ | Indust Rayon 5% | ..... | 85⅜ | 85 | 85 | ..... |
| 39⅜ | 20⅜ | Interboro Rapid Tran | 2 | 26⅜ | 26⅜ | 26⅜ | +1⅛ |
| 28⅜ | 15⅜ | Interlake Iron 1 | 1 | 17⅜ | 17⅜ | 17⅜ | + ⅛ |
| 8⅜ | 4⅜ | Internat Agric Corp | 1 | 6⅜ | 6⅜ | 6⅜ | +1⅛ |
| 67⅜ | 52⅜ | Inter Agric Crp pr pf 7 | ..... | 55⅜ | 55⅜ | 55⅜ | ..... |
| 197½ | 155 | Int Bus Mach 6s | ..... | 178⅜ | 178 | 178⅜ | +6⅜ |
| 19⅜ | 11 | International Carriers ¼ | 1 | 12⅜ | 12⅜ | 12⅜ | ..... |
| 14⅜ | 6 | Internat Com Eng | 2 | 6⅜ | 6⅜ | 6⅜ | + ⅛ |
| 115⅜ | 72 | Inter Harvester 2½ | 6 | 76⅜ | 75⅜ | 76 | − ⅛ |
| 55 | 31⅜ | Inter Hydro Elec 2k | 2 | 34 | 33⅜ | 34 | − ⅛ |
| 92 | 65⅜ | Internat Match pf 4 | 2 | 78 | 77 | 77 | 0 |
| 33⅜ | 19 | Inter Mer Marine 1 | ½ | 21½ | 21½ | 21⅛ | +1 |
| 45⅜ | 20⅜ | Inter Nickel of Can 1 | 40 | 20⅜ | 20⅜ | 20⅜ | − ⅛ |
| 23⅜ | 9½ | Internat P & Pow B | 2 | 10 | 10 | 10 | −1½ |
| 18 | 6⅜ | Internat P & Pow C | 3 | 8 | 8 | 8 | +1 |
| 57 | 31 | Internat Print Ink 3 | 1 | 31 | 31 | 31 | −1 |
| 45⅜ | 35 | Internat Salt | 15 | 40 | 38⅜ | 39⅜ | + ⅛ |
| 77⅜ | 40⅜ | Internat Tel & Tel 2 | 12 | 44⅜ | 43 | 44⅜ | + ⅛ |
| 40 | 18 | Interstate D Store 2 | 1 | 23⅜ | 23⅜ | 23⅜ | ..... |
| 75⅜ | 60 | Interstate D S pf x w 7 | ‡10 | 60 | 60 | 60 | ..... |
| 29 | 13⅜ | Investors Equity 2 | 1 | 14 | 14 | 14 | ..... |
| 41⅜ | 31⅜ | Island Creek Coal 4 | 1 | 33 | 33 | 33 | − ½ |
| | | **—J—J—** | | | | | |
| 66⅜ | 45 | Jewel Tea 4b | 1 | 47½ | 46½ | 47½ | +1⅛ |
| 148⅜ | 70 | Johns-Manville Corp 3 | 6 | 89⅜ | 87 | 88⅜ | − ⅛ |
| | | **—K—K—** | | | | | |
| 38⅜ | 23⅜ | Kayser (J) 2½ | 1 | 24 | 23½ | 24 | − ⅛ |
| 6⅜ | 3 | Kelly-Spring Tire | 7 | 3⅜ | 3⅜ | 3⅜ | − ⅛ |
| 38⅜ | 22⅜ | Kelsey Hayes Wheel 2 | 1 | 30 | 30 | 30 | 0 |
| 28⅜ | 7⅜ | Kelvinator Corp | 10 | 15⅜ | 15 | 15 | − ⅛ |
| 62⅜ | 35⅜ | Kennecott Copper 3 | 32 | 36⅜ | 35⅜ | 36⅜ | + ⅛ |
| 97⅜ | 79⅜ | Kinney Co pf 5 | ‡20 | 79⅜ | 79⅜ | 79⅜ | 0 |
| 7⅜ | 1⅜ | Kolster Radio | 1 | 3 | 3 | 3 | + ⅛ |
| 36⅜ | 26⅜ | Kresge (SS) Co 1.60 | ..... | 28 | 28 | 28 | ..... |
| 36⅜ | 25⅜ | Kreuger & Toll 1.60 | 16 | 27½ | 27⅜ | 27½ | + ⅛ |
| 49⅜ | 21 | Kroger Groc & Bak 1a | 6 | 23⅜ | 23⅜ | 23⅜ | + ⅛ |
| | | **—L—L—** | | | | | |
| 118⅜ | 76⅜ | Lambert Co 5 | 6 | 90 | 90 | 90 | 0 |
| 108⅜ | 104 | Lehigh Port Cem pf 7 | ‡10 | 104 | 104 | 104 | ..... |
| 17⅜ | 7⅜ | Lehigh Valley Coal | ..... | 10⅜ | 10⅜ | 10⅜ | − ⅛ |
| 97⅜ | 67 | Lehman Corp 3 | 6 | 70⅜ | 70 | 70⅜ | − ⅛ |
| 42 | 22⅜ | Lehn & Fink 3 | 1 | 28 | 28 | 28 | 0 |
| 31⅜ | 18⅜ | Libby-Owens Glass 1 | 4 | 18⅜ | 18⅜ | 18⅜ | ..... |
| 114⅜ | 88 | Liggett & Meyers B 4 | 4 | 93⅜ | 93 | 94 | −1 |
| 81⅜ | 62⅜ | Liquid Carbonic 4 | ..... | 66⅜ | 66⅜ | 66⅜ | −1⅛ |
| 95⅜ | 42⅜ | Loew's Incorp 3 | 7 | 66⅜ | 64⅜ | 66⅜ | ..... |
| 70⅜ | 50⅜ | Loose-Wiles Bis 2.60a | 4 | 55⅜ | 55⅜ | 55⅜ | −1⅛ |
| 31 | 16⅜ | Lorillard (P) Co | 6 | 23 | 22⅜ | 23 | − ⅛ |
| 12 | 8 | Louisiana Oil | 1 | 8⅜ | 8⅜ | 8⅜ | − ⅛ |
| 51⅜ | 33 | Louisville G & E A 1½ | 1 | 36⅜ | 36⅜ | 36⅜ | − ⅛ |
| 153⅜ | 115 | Louisville & Nash 7 | ..... | 120 | 120 | 120 | − ⅛ |
| 44⅜ | 20⅜ | Ludlum Steel 2 | 4 | 24 | 23⅜ | 24 | 0 |
| | | **—M—M—** | | | | | |
| 44 | 31⅜ | McGraw-Hill Publish 2 | ..... | 33⅜ | 33⅜ | 33⅜ | ..... |
| 88⅜ | 61⅜ | McKeesport Tin P 4 | 12 | 79⅜ | 78 | 79⅜ | −1⅛ |
| 37⅜ | 14⅜ | McKesson & Robbins 2 | 2 | 18⅜ | 18⅜ | 18⅜ | −1⅛ |
| 49⅜ | 35 | McKesson & Rob pf 3.50 | ..... | 37⅜ | 37⅜ | 37⅜ | ..... |
| 159 | 109 | Macy (RH) Co 2 | 2 | 119⅜ | 119 | 119⅜ | ..... |
| 18 | 10⅜ | Madison Sq Garden 1½ | 2 | 12⅜ | 12⅜ | 12⅜ | ..... |
| 31 | 6⅜ | Mallinson (HR) Co | 1 | 7⅜ | 7⅜ | 7⅜ | 0 |
| 15 | 12 | Mandel Brothers | 1 | 12 | 12 | 12 | ..... |
| 34⅜ | 29⅜ | Marine Midland Corp | 3 | 30⅜ | 30 | 30⅜ | ..... |
| 55 | 30⅜ | Marlin-Rockwell 4½b | 1 | 33 | 33 | 33 | −1 |
| 45⅜ | 35⅜ | Marsh Field 2½ | 2 | 35⅜ | 35⅜ | 35⅜ | ..... |
| 51⅜ | 32⅜ | Mathieson Alk Wks 2 | 1 | 38⅜ | 38⅜ | 38⅜ | −2⅜ |
| 51⅜ | 40⅜ | May Dept Store 2a | ..... | 45 | 45 | 45 | +1 |
| 84⅜ | 74⅜ | Maytag Co 1st pf 6 | 1 | 74⅜ | 74⅜ | 74⅜ | ..... |
| 37 | 16 | Mexican Seaboard | 32 | 22⅜ | 21 | 21⅜ | ..... |
| 35 | 22⅜ | Mid-Continent Pet 2 | 4 | 24⅜ | 24⅜ | 24⅜ | ..... |
| 2⅜ | ⅜ | Middle States Oil ctfs | 2 | 1 | 1 | 1 | 0 |
| 55 | 31⅜ | Midland Steel Prod 3 | 2 | 32⅜ | 32 | 32 | ..... |
| 28⅜ | 10⅜ | Minnea Mol Power | 3 | 12⅜ | 12⅜ | 12⅜ | ..... |
| 59⅜ | 51 | Minnea StP&SSM L L 4 | ‡10 | 51 | 51 | 51 | ..... |
| 66 | 32⅜ | Missouri Kan & Tex 1 | 2 | 39⅜ | 39⅜ | 39⅜ | ..... |
| 107⅜ | 92⅜ | Missouri K & Tex pf 7 | 3 | 98 | 98 | 98 | +1 |
| 148⅜ | 115⅜ | Missouri Pacific pf 5 | 1 | 121 | 121 | 121 | ..... |
| 40 | 16⅜ | Mohawk Carpet Mills | ..... | 16⅜ | 16⅜ | 16⅜ | 0 |
| 63⅜ | 35 | Monsanto Chem 1.25a | ..... | 45⅜ | 45 | 45 | −1⅛ |
| 49⅜ | 29⅜ | Montgomery Ward 4 | 17 | 43 | 41⅜ | 42⅜ | ..... |
| 16⅜ | 3⅜ | Moon Motor | 1 | 6 | 6 | 6 | ..... |
| 67 | 51 | Morrell & Co 4.40 | ..... | 52 | 51⅜ | 52 | −1 |
| 2 | 1⅛ | Mother Lode .20 | 1 | 1⅜ | 1⅜ | 1⅜ | 0 |
| 11⅜ | 3 | Moto Meter Gauge & E | ..... | 3⅜ | 3⅜ | 3⅜ | 0 |
| 81 | 34⅜ | Motor Prod 2 | 4 | 50⅜ | 48 | 50 | ..... |
| 20⅜ | 12 | Mullins Mfg Corp | ..... | 12 | 12 | 12 | ..... |
| 28⅜ | 12⅜ | Murray Co of Am 2½ | 4 | 15 | 14⅜ | 14⅜ | ..... |
| | | **—N—N—** | | | | | |
| 55⅜ | 30⅜ | Nash Motor 4 | 2 | 33⅜ | 33⅜ | 33⅜ | + ⅛ |
| 20 | 8⅜ | National Bellas Hess | 5 | 9 | 8⅜ | 9 | ..... |
| 92⅜ | 71 | National Biscuit 2.80 | 5 | 81⅜ | 79 | 80⅜ | +1 |
| 82⅜ | 41 | National Cash R A 4b | 6 | 43⅜ | 42⅜ | 43⅜ | 0 |
| 62 | 48⅜ | National Dairy Prod 2a | 6 | 52⅜ | 51⅜ | 52 | 0 |
| 24⅜ | 13⅜ | National Dept Store 2 | 1 | 14⅜ | 13⅜ | 14 | + ⅛ |
| 95 | 86 | Nat Dept Store 1st pf 7 | ‡40 | 88 | 88 | 88 | ..... |
| 29⅜ | 24⅜ | National Distiller 2 | 1 | 29⅜ | 27⅜ | 29⅜ | +2⅜ |
| 68⅜ | 32 | National Pow & Lt 1 | 55 | 45 | 44 | 44⅜ | − ⅛ |
| 60 | 53 | National Steel 2 | ..... | 59⅜ | 59⅜ | 59⅜ | ..... |
| 40⅜ | 23⅜ | National Tea 2 | 2 | 24⅜ | 23⅜ | 24⅜ | ..... |
| 31⅜ | 13⅜ | Nevada Consol Cop 1½ | 15 | 14⅜ | 14⅜ | 14⅜ | +1 |
| 38 | 19⅜ | Newport Co A 3 | 2 | 20 | 20 | 20 | ..... |
| 186⅜ | 150⅜ | New York Central 8 | ..... | 164 | 160 | 162 | −1 |
| 128⅜ | 97⅜ | N York N H & H 6 | 12 | 104⅜ | 102⅜ | 104 | −1⅜ |
| 17 | 8⅜ | New York O & Western | 1 | 9 | 9 | 9 | ..... |
| 105 | 100 | N York Steam 6% pf 6 | ‡50 | 102⅜ | 102⅜ | 102⅜ | ..... |
| 265 | 218⅜ | Norfolk & Western 10 | ..... | 226⅜ | 224 | 226⅜ | ..... |
| 132⅜ | 87⅜ | North American 10% | 84 | 98⅜ | 96⅜ | 97⅜ | ..... |
| 14⅜ | 7⅜ | North Amer Aviation | 1 | 8⅜ | 8 | 8⅜ | ..... |
| 4 | 1⅜ | Norwalk Tire & R | ..... | 1⅜ | 1⅜ | 1⅜ | ..... |
| | | **—O—O—** | | | | | |
| 24⅜ | 9⅜ | Oil Well Supply | 1 | 23⅜ | 23⅜ | 23⅜ | − ⅛ |
| 108 | 85 | Oil Well Supply pf 7 | ‡30 | 105⅜ | 105⅜ | 105⅜ | 1⅜ |
| 24⅜ | 12⅜ | Oliver Farm Eq | 1 | 17⅜ | 17⅜ | 17⅜ | 0 |
| 90⅜ | 70 | Oliver Farm Eq cv pf 6 | 2 | 80 | 79 | 80 | ..... |
| 78 | 55 | Otis Elevator 2½ | ..... | 62⅜ | 62⅜ | 62⅜ | −1⅜ |
| | | **—P—P—** | | | | | |
| 74⅜ | 52⅜ | Pacific Gas & Elec 2 | ..... | 64⅜ | 64⅜ | 64⅜ | 0 |
| 107⅜ | 71⅜ | Pacific Light Corp 3 | 2 | 75⅜ | 74⅜ | 75⅜ | −1 |
| 23⅜ | 12⅜ | Packard Motor 1 | 8 | 13⅜ | 13⅜ | 13⅜ | − ⅛ |
| 12⅜ | 4⅜ | Panhandle Pro & Ref | 1 | 5⅜ | 5⅜ | 5⅜ | − ⅛ |
| 77⅜ | 48⅜ | Para Pub Corp 4 | 13 | 57 | 54⅜ | 56⅜ | − ⅛ |
| 26⅜ | 7⅜ | Parmelee Trans | 1 | 7⅜ | 7⅜ | 7⅜ | 0 |
| 9 | 2⅜ | Pathe Exchange | 1 | 4 | 4 | 4 | 0 |
| 14 | 4 | Peerless Motor | ..... | 5 | 5 | 5 | 0 |
| 68⅜ | 36⅜ | Penick & Ford 1 | ..... | 41 | 41 | 41 | 0 |
| 12⅜ | 6⅜ | Penna Dixie Cement | ..... | 6⅜ | 6⅜ | 6⅜ | ..... |
| 86⅜ | 69⅜ | Penna R R 4 | 2 | 72⅜ | 72 | 72⅜ | − ⅛ |
| 80 | 48 | Penney (JC) Co 3 | 1 | 54 | 52 | 52 | −2 |
| 22⅜ | 18⅜ | Petroleum Corp 1⅜ | 39⅜ | 19⅜ | 19⅜ | 19⅜ | 0 |
| 44⅜ | 29⅜ | Phelps Dodge Corp 3 | ..... | 31⅜ | 31⅜ | 31⅜ | −1 |
| 55 | 50⅜ | Phila Co 6% pf 3 | 1 | 54 | 54 | 54 | ..... |
| 26⅜ | 11⅜ | Phila & Read C & I | 1 | 15⅜ | 15 | 15⅜ | − ⅛ |
| 27⅜ | 18⅜ | Phillips-Jones 3 | 1 | 18⅜ | 18⅜ | 18⅜ | − ⅛ |
| 44⅜ | 29⅜ | Phillips Petroleum 2 | 7 | 32⅜ | 32 | 32⅜ | − ⅛ |
| 2⅜ | 1 | Pierce Oil | 1 | 1 | 1 | 1 | 0 |
| 7⅜ | 2⅜ | Pierce Petroleum | 5 | 3⅜ | 3⅜ | 3⅜ | + ⅛ |
| 78 | 55⅜ | Pitts Coal of Pa | 1 | 55 | 55 | 55 | ..... |
| 22⅜ | 17 | Pitts Screw & Bolt 1.40 | 1 | 18⅜ | 18 | 18⅜ | ..... |
| 14 | 4 | Pitts Term Coal | ..... | 4 | 4 | 4 | ..... |
| 22⅜ | 18⅜ | Pittston & Co .21½ | 1 | 21 | 21 | 21 | ..... |
| 27⅜ | 5 | Porto Rican-Am Tob B | 1 | 5⅜ | 5 | 5⅜ | + ⅛ |
| 62⅜ | 35⅜ | Prairie Oil & Gas 2 | 2 | 35⅜ | 35 | 35 | ..... |
| 60 | 44 | Prairie Pipe Line 3 | 2 | 46 | 45⅜ | 46 | −1⅜ |
| 78⅜ | 62⅜ | Procter & Gamble 2.40 | 4 | 72⅜ | 71 | 72⅜ | ..... |
| 122⅜ | 81⅜ | Pub Ser of N J 3.40 | 8 | 92 | 91 | 91⅜ | ..... |
| 95⅜ | 91⅜ | Pub Ser of N J 5% pf 5 | ..... | 95⅜ | 95⅜ | 95⅜ | ..... |
| 112⅜ | 106⅜ | Pub Ser of N J 6% pf 6 | 1 | 112⅜ | 112⅜ | 112⅜ | ..... |
| 89⅜ | 62 | Pullman Incorp 4 | 1 | 69 | 69 | 69 | ..... |
| 27⅜ | 19⅜ | Pure Oil (The) 1½ | 4 | 21 | 20⅜ | 20⅜ | ..... |
| 58⅜ | 52 | Purity Bakeries 4 | 1 | 62⅜ | 61 | 62⅜ | ..... |
| | | **—R—R—** | | | | | |
| 69⅜ | 42⅜ | Radio Corp of Am | 528 | 40⅜ | 38⅜ | 39⅜ | −1⅜ |
| 57 | 52 | Radio Crp of Am pf 3½ | 3 | 54⅜ | 54⅜ | 54⅜ | ..... |
| 85 | 65 | Radio Crp of Am pf B 5 | 2 | 78 | 78 | 78 | ..... |
| 40 | 19 | Radio Keith Orpheum | 22 | 30 | 29⅜ | 29⅜ | + ⅛ |
| 65⅜ | 28 | Raybestos Manhat 2.50 | ..... | 30⅜ | 30 | 30⅜ | +1 |
| 141⅜ | 100⅜ | Reading Co 4 | ..... | 110 | 110 | 110 | ..... |
| 45⅜ | 23 | Remington R 1.60 | 5 | 26⅜ | 25⅜ | 26⅜ | − ⅛ |
| 14⅜ | 6⅜ | Reo Motor Car .80 | 5 | 9⅜ | 9⅜ | 9⅜ | 0 |
| 79⅜ | 32 | Republic Steel Corp 4 | 11 | 34⅜ | 32⅜ | 34 | ..... |
| 95⅜ | 80 | Republic Steel Crp pf 6 | 2 | 85⅜ | 82 | 85⅜ | +2⅜ |
| 7⅜ | 3 | Reynolds Springs | 1 | 3⅜ | 3⅜ | 3⅜ | 0 |
| 80 | 70 | Reynolds Tobacco 3 | ‡10 | 72 | 72 | 72 | ..... |
| 58⅜ | 45⅜ | Reynolds Tobacco B 3 | 2 | 49⅜ | 49⅜ | 49⅜ | ..... |
| 24⅜ | 14⅜ | Richfield Oil (Cal) 2 | 3 | 16⅜ | 16⅜ | 16⅜ | 0 |
| 26⅜ | 15⅜ | Rio Grande Oil 2 | 7 | 17⅜ | 16⅜ | 16⅜ | ..... |
| 58⅜ | 49⅜ | Royal Dutch 3.27 | 10 | 51 | 50⅜ | 51 | ..... |
| | | **—S—S—** | | | | | |
| 122⅜ | 57⅜ | Safeway Stores 5 | ..... | 64⅜ | 64 | 64⅜ | −1⅜ |
| 118⅜ | 86 | St Louis & S Fran 8 | ..... | 90 | 90 | 90 | −8 |
| 76⅜ | 52⅜ | St Louis Southwest | 1 | 66 | 66 | 66 | −1 |
| 18⅜ | 4⅜ | Schulte Ret Stores | 3 | 6⅜ | 6⅜ | 6⅜ | − ⅛ |
| 12⅜ | 5 | Seaboard Air Line | 1 | 5⅜ | 5⅜ | 5⅜ | + ⅛ |
| 100⅜ | 58 | Sears Roebuck 2½a | 8 | 64⅜ | 61⅜ | 63⅜ | +2⅜ |
| 22 | 7 | Second Nat Investors | 1 | 10 | 8⅜ | 10 | +1⅜ |
| 3⅜ | 1⅜ | Seneca Copper | 2 | 1⅜ | 1⅜ | 1⅜ | ..... |
| 18⅜ | 6⅜ | Servel Incorp | 1 | 6⅜ | 6⅜ | 6⅜ | − ⅛ |
| 62 | 21⅜ | Shattuck (FG) 1 | 14 | 25⅜ | 25⅜ | 25⅜ | + ⅛ |
| 25⅜ | 16⅜ | Shell Union Oil 1.40 | 10 | 16⅜ | 16⅜ | 16⅜ | −1⅜ |
| 106⅜ | 95 | Shell Union Oil pf 5½ | 12 | 99 | 98 | 98 | ..... |
| 38⅜ | 8⅜ | Shubert Theatre | 1 | 15⅜ | 15⅜ | 15⅜ | + ⅛ |
| 89 | 21 | Simmons Co | 8 | 24⅜ | 23⅜ | 24 | 0 |
| 37⅜ | 15 | Simms Petroleum 1.60 | ..... | 20⅜ | 20 | 20 | ..... |
| 32 | 20 | Sinclair Consol Oil 2 | 7 | 24 | 23⅜ | 23⅜ | ..... |
| 112⅜ | 108 | Sinclair Consol Oil pf 8 | 1 | 110⅜ | 110⅜ | 110⅜ | ..... |
| 42 | 28⅜ | Skelly Oil 2 | 4 | 28⅜ | 28⅜ | 28⅜ | + ⅛ |
| 118 | 98⅜ | Solvay Am pf ww 5½ | 1 | 111⅜ | 111⅜ | 111⅜ | + ⅛ |
| 30⅜ | 18⅜ | So Porto Ric Sug 1.40 | ..... | 18⅜ | 18⅜ | 18⅜ | − ⅛ |
| 127 | 108 | Southern Pacific 6 | ..... | 117⅜ | 117⅜ | 117⅜ | ..... |
| 136⅜ | 76⅜ | Southern Railways 8 | 1 | 81⅜ | 81 | 81⅜ | − ⅛ |
| 45 | 33 | Spalding (AG) 2 | ..... | 41 | 41 | 41 | + ⅛ |
| 96 | 92 | Spang Chalfant pf 7 | ‡50 | 94 | 94 | 94 | ..... |
| 30⅜ | 18⅜ | Sparks Withington 1 | 5 | 21½ | 20⅜ | 20⅜ | − ½ |
| 52 | 10⅜ | Spiegel May Stern | ..... | 15 | 14⅜ | 15 | ..... |
| 29⅜ | 17 | Standard Brands 1½ | 4 | 18⅜ | 18 | 18⅜ | − ⅛ |
| 129⅜ | 84⅜ | Standard Gas & E 3½ | 3 | 97⅜ | 94 | 96⅜ | −1⅜ |
| 104⅜ | 98⅜ | Stand Oil Export pf 5 | 2 | 103⅜ | 103⅜ | 103⅜ | − ⅛ |
| 75 | 55⅜ | Stand Oil Cal 2½ | 8 | 62⅜ | 61½ | 62⅜ | + ⅛ |
| 49 | 29 | Stand Oil Kans 2 | 2 | 30⅜ | 30⅜ | 30⅜ | + ⅛ |
| 84⅜ | 57⅜ | Stand Oil (N J) 2b | 36 | 71½ | 70⅜ | 71⅜ | + ⅛ |
| 40⅜ | 30 | Stand Oil (N Y) 1.60 | 7 | 31⅜ | 31⅜ | 31⅜ | 0 |
| 30⅜ | 9⅜ | Sterling Sec A | ..... | 10 | 10 | 10 | − ⅛ |
| 118⅜ | 70⅜ | Stone & Webster 4 | 8 | 75⅜ | 74⅜ | 75⅜ | 0 |
| 47⅜ | 24⅜ | Studebaker 3 | 5 | 28⅜ | 28⅜ | 28⅜ | + ⅛ |
| 1⅜ | ⅜ | Submarine Boat | 1 | ⅜ | ⅜ | ⅜ | 0 |
| 122⅜ | 101⅜ | Sun Oil pf 6 | ‡10 | 106⅜ | 106⅜ | 107⅜ | ..... |
| 6 | 2⅜ | Symington Co | ..... | 3 | 3 | 3 | ..... |
| 28⅜ | 2 | Superior Oil | 8 | 2⅜ | 2⅜ | 2⅜ | − ⅛ |
| | | **—T—T—T—** | | | | | |
| 60⅜ | 50⅜ | Texas Corp 3 | 3 | 52⅜ | 52⅜ | 52⅜ | + ⅛ |
| 67⅜ | 48⅜ | Texas Gulf Sulphur 4 | 8 | 57 | 56⅜ | 56⅜ | − ⅛ |
| 32⅜ | 16⅜ | Texas Pac Land Trust | 14 | 21½ | 20⅜ | 21⅜ | − ⅛ |
| 36⅜ | 17⅜ | Thatcher Mfg Co 1.60 | 1 | 21⅜ | 21⅜ | 21⅜ | − ⅛ |
| 29⅜ | 11 | Thermoid Co | 5 | 12½ | 11⅜ | 12⅜ | 0 |
| 41⅜ | 30 | Thompson J R 3 | ..... | 37⅜ | 37⅜ | 37⅜ | 0 |
| 47⅜ | 20⅜ | Thomp Prod 2.40 | 2 | 22½ | 22⅜ | 22⅜ | + ⅛ |
| 17⅜ | 10⅜ | Tide Water A Oil .60 | 2 | 14⅜ | 14⅜ | 14⅜ | − ⅛ |
| 94⅜ | 81 | Tide Water Oil pf 5 | ..... | 91 | 91 | 91 | ..... |
| 89⅜ | 55⅜ | Timken Roller Bear 3 | 2 | 68⅜ | 66⅜ | 68 | − ⅛ |
| 18⅜ | 7⅜ | Tobacco Prod A .80 | 2 | 12⅜ | 11⅜ | 12⅜ | + ⅛ |
| 26⅜ | 19 | Transamerica Crp 1.60 | 20 | 21½ | 20⅜ | 21⅜ | + ⅛ |
| 24 | 16⅜ | Transcont Oil .30 | 6 | 17⅜ | 17⅜ | 17⅜ | + ⅛ |
| 18⅜ | 9⅜ | Tri-Continental | 7 | 12 | 11⅜ | 12 | + ⅛ |
| 98⅜ | 90⅜ | Tri-Continental pf 6 | 1 | 94 | 94 | 94 | − ⅛ |
| | | **—U—U—U—** | | | | | |
| 138 | 88⅜ | Underwood El Fisher 5 | 1 | 90 | 90 | 90 | ..... |
| 106⅜ | 62 | Un Carb & Carbon 2.60 | 14 | 73 | 70⅜ | 72⅜ | 0 |
| 242⅜ | 200 | Union Pacific 10 | ..... | 213 | 213 | 213 | −1 |
| 99 | 48⅜ | United Air & Tran | 46 | 55⅜ | 52⅜ | 54⅜ | −1⅜ |
| 58⅜ | 35 | United Bis (Amer) 1.60 | 2 | 44⅜ | 44 | 44⅜ | + ⅛ |
| 84 | 40⅜ | United Carbon 2 | 4 | 48⅜ | 47⅜ | 48⅜ | + ⅛ |
| 9 | 4 | United Cigar Store | ..... | 5⅜ | 5⅜ | 5⅜ | 0 |
| 52 | 28⅜ | United Corp ¾ | 28 | 30⅜ | 29⅜ | 30⅜ | − ⅛ |
| 53⅜ | 45 | United Corp pf 3 | 2 | 50⅜ | 50⅜ | 50⅜ | + ⅛ |
| 11 | 4½ | United Dyewood | ‡90 | 6½ | 6 | 7 | +2 |
| 55 | 45 | United Dyewood pf 7 | ‡10 | 45 | 45 | 45⅜ | −1⅜ |
| 105 | 85 | United Fruit 4 | 2 | 87 | 87 | 87 | −1½ |
| 49⅜ | 31⅜ | Unged Gas Imp 1.20 | 16 | 34⅜ | 33⅜ | 34⅜ | 0 |
| 14 | 4⅜ | United Stores Corp A | 2 | 9⅜ | 9⅜ | 9⅜ | 0 |
| 60⅜ | 18⅜ | United Stores Corp pf | 3 | 47⅜ | 47 | 47⅛ | ..... |
| 35⅜ | 18⅜ | Uni S C Ir P & Fdy 2 | 4 | 31⅜ | 31 | 31⅜ | − ⅛ |
| 84½ | 49 | United States Dis pf 7 | 1 | 66⅜ | 66⅜ | 66⅜ | ..... |
| 4½ | 1⅜ | United States Express | 2 | 2 | 2 | 2 | ..... |
| 52⅜ | 15⅜ | United States & For S | 3 | 16⅜ | 15⅜ | 15⅜ | 0 |
| 139⅜ | 59 | U S Ind Alcohol 6 | 1 | 63 | 63 | 63 | 0 |
| 15⅜ | 7⅜ | United States Leath | 2 | 8⅜ | 8⅜ | 8⅜ | 0 |
| 93 | 77½ | Uni States Leath pr pf 7 | 2 | 87 | 87 | 87 | ..... |
| 75⅜ | 48⅜ | United States Rty Im 5 | 4 | 47½ | 45⅜ | 45⅜ | −1⅜ |
| 35 | 18⅜ | United States Rubber | 4 | 20⅜ | 20 | 20⅜ | + ⅛ |
| 65⅜ | 35 | United States Rub 1 pf | 4 | 39⅜ | 38⅜ | 39 | −1 |
| 198⅜ | 151⅜ | U S Steel 7 | 69 | 166⅜ | 163 | 165⅜ | + ⅛ |
| 146⅜ | 141 | U S Steel pf 7 | 2 | 145⅜ | 145⅜ | 145⅜ | − ⅛ |
| 73 | 32 | Universal Pict 1st pf 8 | ‡50 | 47 | 47 | 47 | ..... |
| 9⅜ | 2⅜ | Universal Pipe & Rad | 16 | 5 | 4⅜ | 4⅜ | ..... |
| 46 | 30 | Utilities Pow & Lt A 2k | 4 | 31⅜ | 31 | 31 | 0 |
| | | **—V—V—V—** | | | | | |
| 7⅜ | 2⅜ | Vadsco Sales | 1 | 2⅜ | 2⅜ | 2⅜ | − ⅛ |
| 148⅜ | 49⅜ | Vanadium Steel 3 | 75 | 90⅜ | 86⅜ | 87⅜ | −1⅜ |
| 8⅜ | 4 | Virginia Car Chemical | 4 | 4⅜ | 4⅜ | 4⅜ | − ⅛ |
| 34⅜ | 22 | Vir Car Chem 6% pf | 2 | 26 | 25⅜ | 26 | −2⅜ |
| 82⅜ | 75 | Vir Car Chem 7% pf 7 | 1 | 77⅜ | 77⅜ | 77⅜ | ..... |
| 108⅜ | 100 | Vir Elec & Pow 6% pf 6 | ‡20 | 103 | 103 | 103 | 0 |
| 149⅜ | 68 | Vulcan Detinning 4 | ‡10 | 77⅜ | 75⅜ | 76⅜ | −1⅜ |
| | | **—W—W—W—** | | | | | |
| 67⅜ | 28⅜ | Wabash Railroad | ..... | 31⅜ | 31 | 31⅜ | ..... |
| 41⅜ | 20⅜ | Walworth Co 2 | 1 | 23⅜ | 23⅜ | 23⅜ | 0 |
| 80⅜ | 24⅜ | Warner Bro Pict | 32 | 28⅜ | 26⅜ | 26⅜ | − ⅛ |
| 27 | 12 | Warner Quinlan 1 | 2 | 12 | 12 | 12 | 0 |
| 62 | 40⅜ | Warren Bros 3 | 1 | 45⅜ | 45⅜ | 45⅜ | + ⅛ |
| 9⅜ | 4⅜ | Webster Eisenlohr | 1 | 4⅜ | 4⅜ | 4⅜ | ..... |
| 29⅜ | 22⅜ | Wesson Oil & Snow 2 | 1 | 25 | 25 | 25 | − ⅛ |
| 104 | 97⅜ | West Penn Elec 6% pf 6 | ‡30 | 102 | 102 | 102 | − ⅛ |
| 109⅜ | 104⅜ | West Penn Pow 6% pf 6 | ‡20 | 109⅜ | 109⅜ | 109⅜ | ..... |
| 26 | 18⅜ | Western Maryland | 3 | 22⅜ | 22⅜ | 22⅜ | − ⅛ |
| 53 | 36⅜ | Westinghouse A Brke 2 | 2 | 38 | 38 | 38 | − ⅛ |
| 201⅜ | 124⅜ | Westinghouse E & M 5 | 52 | 144⅜ | 140⅜ | 143⅜ | − ⅛ |
| 197⅜ | 130⅜ | Westingh'e E & M 1 pf 5 | ‡10 | 140 | 139⅜ | 140 | −2⅜ |
| 48⅜ | 29⅜ | Weston Elec Instru 1 | 2 | 34 | 34 | 34 | ..... |
| 18⅜ | 5 | White Sewing Mach | 1 | 5⅜ | 5⅜ | 5⅜ | − ⅛ |
| 34⅜ | 27 | Wilcox-Rich A 2.50 | 1 | 29 | 29 | 29 | ..... |
| 11 | 5⅜ | Willys-Overland | 1 | 5⅜ | 5⅜ | 5⅜ | − ⅛ |
| 72⅜ | 51⅜ | Woolw'th (FW) Co 2.40 | 2 | 57⅜ | 56⅜ | 57⅜ | + ⅛ |
| 169 | 67⅜ | Worthington Pump | 14 | 114⅜ | 110 | 112 | −2 |
| 81 | 67⅜ | Wrigley (W) Jr 4 | 1 | 75⅜ | 75 | 75⅜ | ..... |
| | | **—Y—Y—Y—** | | | | | |
| 34 | 12⅜ | Yellow Tr & Coach | 15 | 22⅜ | 21⅜ | 22⅜ | − ⅛ |
| | | **—Z—Z—Z—** | | | | | |
| 16⅜ | 5⅜ | Zenith Radio | 2 | 7⅜ | 7⅜ | 7⅜ | − ⅛ |

‡Odd lots. *Ex dividend. †Ex rights. aPlus extras. bIncluding extras. dPartly stock. fPaid last year. hPaid ... this year. jPayable in stock. kCash or stock. lPayable when earned. ... Payable 1-10 of a share in Class A stock quarterly.

## FINANCIAL NEWS AND VIEWS

**OIL CURTAILMENT**

At the recent hearing before the Texas Railroad Commission, which proposed to reduce Texas oil production by 75,000 barrels daily from the present average of 830,000, a contract of six years' standing, to continue during the life of the Big Lake oil field, was cited to the commission as the reason the Big Lake Oil Company and the University of Texas cannot and will not agree to curtailment of output in the Reagan County field. In this field the land is owned by the university while oil is being produced by the Big Lake Oil Company and Texon Oil and Land Company.

**AVIATION STOCKS**

Undoubtedly the activity in the aviation issues during the past six months has been held down by the delay in redistribution of air mail routes, now under consideration at Washington. The Watres bill calling for payment of mail contracts on a mileage basis in lieu of a poundage basis has been passed, but several variables in this bill make it still doubtful exactly what contracts the operators will receive. When distribution of the routes is finally settled, and benefits of the bill begin to be realized, aviation shares may command some of the attention they did last year.

**GAS SALES DECLINE**

Reports from companies representing more than 90 per cent of the manufactured gas division of the gas utilities industry indicate that gross gas sales for May aggregated 30,196,937,000 cubic feet, a decline of 1 per cent from the like month last year, the statistical department of the American Gas Association reports. A group of the larger natural gas utilities, representing more than 70 per cent of the public utility distribution of natural gas, reports sales of 31,682,143,000 cubic feet for May, compared with 35,573,437,000 cubic feet in May, 1929, a decrease of 11 per cent.

**COMBUSTION'S PLAN**

Since withdrawal of the offer of Foster Wheeler to absorb International Combustion Engineering Corporation through an exchange of stock, committees working for the reorganization of International Combustion have concentrated their efforts on perfecting the refinancing plan submitted June 2, last, in an attempt to modify it to make it acceptable to the various factions concerned.

**AMERICAN UTILITIES**

American Utilities and General Corporation has acquired an interest in Missouri Valley Gas Company, which controls natural gas holdings in Stevens County, Kansas. These properties are to supply, under long term contracts, most of the requirements of the pipe line under construction by Missouri Valley Pipe Line Company to Des Moines and additional cities in Iowa and Nebraska. American Utilities and General is a holding company specializing in securities of manufactured and natural gas utilities.

**MAIL ORDER SALES**

Sales figures of the leading mail order houses will receive more than the usual scrutiny to discover the effect of the drought on retail turnover, it is said in merchandising circles. In some quarters the view has been expressed that the drought reports have been emphasized out of proportion to their real merit and the mail order figures, together with those of chain stores in the drought area, will supply the first definite gauge of the effect on buying power.

**FALL TOY ORDERS**

While confirmation has been coming through on toy orders for fall and holiday delivery, considerable additional business is awaited by manufacturers. The trade is speculating on the probable time this business will make its appearance, with indications that many stores will delay their orders until the close of the actual selling period.

**CHEVROLET MOTORS**

Chevrolet Motor Company turned out its two millionth six-cylinder car on August 7, less than 20 months after the introduction of this type. It required nearly 17 years to turn out 5,000,000 of the old four-cylinder cars. Total output of Chevrolet Motor Company since organization in 1911 is approximately 7,200,000 cars and trucks.

**AIR REDUCTION FORMS SUBSIDIARY**

Air Reduction Company, Inc., has formed Magnolia Airco Gas Products Company, incorporated in Texas to acquire assets and business of Magnolia Gas Products Company, which has oxygen plants in various Texas cities.

**A. T. & T. SUBSCRIPTION**

A total of 280,000 stockholders of American Telephone and Telegraph Company, subscribed approximately $225,000,000 to the recent stock offering of the company.

## SMALL DEMAND FOR LOCAL STOCKS

### Market Remains Stagnant With Business Confined to Evening-up Trading

Activities were at a low ebb during the short week-end session on the Pittsburgh Stock Exchange, with quotations remaining about the same as on the previous close. Attendance at the exchange was curtailed to a mere skeleton force and most of the business transacted was in the nature of evening-up for over Sunday.

In the absence of any volume, the list maintained a steady tone, but there was nothing to indicate whether or not any increase in either buying or selling would have an appreciable effect on the price structure. Lone Star Gas, leader of the fuels, was handled at figures varying only fractionally from the previous session's prices. Blaw Knox, in the industrial division, was firm, but only a few shares of the stock changed hands. The miscellaneous specialties were dull and unchanged.

## REPUBLIC'S NET TAKES DROP

NEW YORK, Aug. 16.—Republic Steel Corporation, in its first earnings report since incorporation as a consolidation of four companies April 8, last, showed for the three months ended June 30 net of $235,472 available for dividends. Combined profits of the several companies for the first quarter this year, prior to consolidation, amounted $1,357,769.

During the quarter the company deducted $3,146,272 for maintenance and repair of plants and $1,893,984 for depreciation, renewal and exhaustion of minerals.

T. M. Girdler, chairman, in a statement to stockholders, said the management had devoted its energies to forming a compact, efficient organization, co-ordinating the various operations and effecting fundamental economies. He added that the temporary disadvantages incident to such major changes are reflected before the benefits may be realized, and that this feature had been aggravated by a decline in volume of business and in prices to the lowest point in several years.

A return to normal business conditions, he said, is confidently expected to show gratifying results.

### *Chevrolet Truck Production Gains*

DETROIT, Aug. 16.—Chevrolet Motor Company produced 27,236 light delivery trucks during the first half of 1930, against 22,613 in the first half of 1929, an increase of 20 per cent.

### *Chicago District Scrap Price Raised*

CHICAGO, Aug. 16.—Scrap steel in the Chicago district is quoted $12 to $12.50 against $12 to $12.25 previously.

## LOCAL STOCKS

Saturday, August 16, 1930. (Quotations at the Close.)

| Banks— | Par. | Bid. | Ask. |
|---|---|---|---|
| Allegheny Trust | 100 | [illegible] | |
| Bank of Pgh. N. A. | 50 | | [illegible] |
| Peoples-Pittsburgh Trust | 20 | | [illegible] |
| **Miscellaneous—** | | | |
| [illegible] | [illegible] | [illegible] | [illegible] |

**Sales on the Exchange.**

| | Shares | Price |
|---|---|---|
| Shamrock Oil & Gas | [illegible] | [illegible] |
| Lone Star Natural Gas | [illegible] | [illegible] |
| Blaw Knox | [illegible] | [illegible] |
| Pittsburgh Screw & Bolt | [illegible] | [illegible] |
| Pittsburgh Forgings | [illegible] | [illegible] |

**UNLISTED STOCKS.**

| | Par. | Bid. | Ask. |
|---|---|---|---|
| Internat Business [illegible] | 1 | [illegible] | [illegible] |
| Western Public Service | | [illegible] | [illegible] |
| Western Public Serv. pfd | | [illegible] | |

## DIVIDEND NEWS

**Eastman Extra 75 Cents.**

Eastman Kodak Company declared an extra dividend of 75 cents and regular quarterly dividend of $1.25 on the common stock and $1.50 on the preferred, all payable October 1 to record of August 30.

**DIVIDENDS UNCHANGED.**

Illinois Pipe Line [illegible]

## COTTON MARKET

LIVERPOOL, Aug. 16.—Cotton—Spot [illegible]

# RISE IN COPPER PRICE IN 60 DAYS SEEN

## Red Metal Being Mined Without Profit, Says Calumet Company Head

By MERRYLE S. RUKEYSER.

NEW YORK, Aug. 16.—In spite of the new rationalization of the copper industry, prices have fluctuated over a wide arc in the last two years—from 11 to 24 cents a pound. The apparent unity of command in the industry kept the price pegged at 18 cents for the first eight months of the recession, but gradually economic forces operated to bring the price down to 11 cents a pound.

Merryle S. Rukeyser.

Since the break below 18 cents early last spring copper executives have been singularly reluctant to talk for publication about conditions and prospects. Accordingly, there is more than ordinary interest in the interview arranged by this column with Gordon R. Campbell, president of the Calumet and Arizona Mining Company, with headquarters at Calumet, Mich.

Asked whether the low price for copper was stimulating domestic and foreign sales, Mr. Campbell said:

**"The present low price of copper has resulted in heavy sales, both domestic and foreign, and will eventually stimulate the consumption of copper. The price of copper should go higher and probably will advance within the next 60 days."**

### PROFIT PROSPECT

Queried concerning immediate profit prospects, Mr. Campbell replied:

**"There is no profit to American producers in copper with the metal at 11 cents a pound regardless of tonnage sold, but if producers continue to refrain from increasing production in a desperate effort to show low book costs, they will secure a better price for the copper which they mine and sell.**

**"American copper mines, with one or two possible exceptions, cannot break even on 11-cent copper, but suffer less by producing a limited amount of copper, even at a small loss, rather than by closing the mines entirely during this period of depression. No copper mine has ever shut down because of low price of copper with the exception of the year 1921.**

**"The marginal producers to which you refer keep on producing in hopes of a higher price for the metal and the opening of richer ores. They will not shut down until all mineral is exhausted. Small prospects may be affected but the mount of their production is nominal. There is no difficulty in financing in new copper mines in any part of the world at the present time, but speculation is, of course, dormant."**

### FOREIGN COMPETITION

Raising the question of foreign competition, Mr. Campbell remarked:

**"The development of immense deposits of copper in South America, Africa and Canada, and free importation and sale of the copper produced from these mines is undoubtedly placing the position of the whole copper mining industry of the United States in a very precarious position, and the necessity for a tariff on copper to protect American mines and miners against foreign invasion is becoming more apparent every day. The American copper miner is no more able to compete against cheap foreign labor and low taxation than is the labor in the manufacturing districts in the East."**

Prof. Irving Fisher and others have been worrying about an impending gold shortage. Addressing his remarks to the bankers of the country in the organ of the American Bankers Association Hiram L. Jones, economist of Denison University, pointed out that gold's use can be stretched. He wrote:

**"Many plans have been suggested for regulating or reducing the demand for gold. It would be possible, for instance, in case of a continually falling price level, to reduce the bullion content of the dollars. The nations could continue to withdraw gold coins from circulation, thus enabling them to serve more effectively as a reserve or backing for notes and for bank deposits. Since the universal practice is for banks to hold greater reserves in gold behind notes than behind deposits, the use of the bank check might then be encouraged.**

### CHECK HELPFUL

**"In France, for instance, the notes of the Central Bank exceed the volume of the deposits of all the savings and commercial banks. In the United States, on the other hand, where the bank check is widely used, the total bank deposits are equal to almost seven times the amount of paper and metallic money. Thus, at the present time France needs more gold per dollar of purchasing power than does the United States.**

**"Moreover, we may witness a continued reduction in the number of banking centers, leading ultimately perhaps to one or two world banks performing the central banking functions for all nations. The gold exchange standard can be more widely adopted. The rapid growth of branch and group banking, with the consequent economy of cash and reserves, is also important.**

**"Outside of the field of banking, certain developments are also taking place which result in economies in the use of gold. The rise of huge corporations with widely scattered branches and agencies facilitating the cable and telegraphing of funds. The increasing integration of industry is reducing the number of actual cash or commercial transactions."**

(Copyright, 1930, Universal Service, Inc.)

# Stock Exchange Topics

## Foreign Trade Figures Cause Uneasiness in Financial District

Although appearance of July foreign trade statistics appeared to find little reflection in price movements on the stock exchange they attracted attention in the New York financial district where the decline of more than 30 per cent from the July, 1929 figures created a feeling of uneasiness. The shrinkage in transactions abroad to the lowest point in almost 10 years was believed to give a fairly good idea of the severity of the business recession.

**With the knowledge that July earnings reports are soon to appear and that they likely will continue to be poor in view of the further decrease in car loadings last month, traders continue to steer clear of the carrier shares. After Thursday's late dip, rail averages were within a point or so of the low of the year for the group. The break of more than 10 points in Canadian Pacific in the last hour Thursday was said to represent real liquidation, some of it from abroad. The outlook of the carriers has been complicated by the farmers' troubles.**

While oil shares as a group have held fairly well through the recent selling, an important member of the group, Shell Union Oil, sagged to a new low yesterday. Liquidation has been on in the stock recently on the possibility of a reduction or omission in the dividend. Directors meet next week for dividend action. The company has been expanding its marketing facilities rapidly on a nation-wide scale, requiring a huge outlay of funds. Last year $90,000,000 was raised for expansion purposes.

**Six months ago, the dairy companies were confronted with a situation in which they were carrying large and in certain instances excessive inventories while prices were declining. Production was at a high rate despite a substantial carry-over in most of the products made and sold. At that time, the situation was anything but favorable or satisfactory. Recently, the drought curtailed production materially, and benefited the dairy companies. It is likely that the leaders in this industry will enter next year with a good inventory position and only normal carry-overs. Therefore, benefits from conditions of the current year may be reflected in the earnings and financial position of those companies in 1931.**

General Motors has been a leader in the motor group for a long time, chiefly because of the diversification of the corporation's output, which gives it an advantage over competitors with fewer models to attract the public. Switching from other motor stock into General Motors has been in progress. The leading company has passed through a most unsatisfactory period in good condition and would be the first to reflect a definite improvement in business. Those who have been active in picking up General Motors on reactions insist that they have adopted a long-pull position.

**To obtain accurate information on the short position, it is necessary to make a canvass of the commission houses, because considerable of the borrowing has been done by firms rather than the loan crowd on the floor of the Stock Exchange. The transactions are arranged at the rates ruling in the regular loaning market. Houses that had been lending stocks actively for the last two weeks report that borrowers were returning the shares after Wednesday's close. That would seem to indicate that the rally on Wednesday was due to a run-in among the shorts who had become frightened because the market failed to decline further following publication of unfavorable steel news by the trade journals.**

## PETROLEUM PRICES

| | |
|---|---|
| Pennsylvania (Bat.) (basis Lima) | $2.05 |
| Pennsylvania (Buckeye Pipe Lines) | 2.00 |
| Pennsylvania (Buckeye Pipe Lines) | 1.95 |
| Corning (Buckeye Pipe Line) | 1.90 |
| Somerset (Cumberland Pipe Lines) | 1.90 |
| Cleveland grade 40 | 1.85 |
| Ragland, Kentucky | 1.85 |
| Lima | 1.80 |
| Indiana | 1.80 |
| Princetown | 1.80 |
| Illinois | 1.80 |
| Kansas | 1.80 |
| Wyoming | 1.80 |
| Corning (Buck.) Brass sand oil | 1.75 |
| Mechanicsburg (Buck.) Ragman sand, 17 | 1.75 |
| degree gravity | 1.70 |
| Canada | 1.70 |

## BOSTON STOCKS

BOSTON, Aug. 16.—Following are the sales, high, low and closing prices of stocks traded yesterday on the Boston Stock Exchange:

| Sales. | High. | Low. | Close. |
|---|---|---|---|
| 1114 Am Founders | 10½ | 10¼ | 10½ |
| 170 Am Tel & Tel | 207½ | 207½ | 207½ |
| 200 Arizona Com | 1¾ | 1¾ | 1¾ |
| 200 Fed Altadoc | 9¼ | 9¼ | 9¼ |
| 140 Gen Elec | 37¾ | 37¼ | 37¾ |
| 358 Gen Tire & Rub | 39 | 38¾ | 39 |
| 50 Kidd Elec II | 25¾ | 25¾ | 25¾ |
| 50 First Nati Stores | 54¾ | 54¾ | 54¾ |
| 80 G Metal | 81½ | 78 | 80½ |
| 100 Gen Royalty | 8 | 8 | 8 |
| 30 New Eng T & T | 141 | 141 | 141 |
| 20 Old Dominion | 14½ | 14½ | 14½ |
| 10 Quincy | 11½ | 11½ | 11½ |
| 10 Torrington | 85 | 85 | 85 |
| 137 Unit Shoe Mach | 85½ | 85 | 85½ |
| 242 United Founders | 16½ | 16 | 16½ |
| 186 Unit Hydro & Ry | 8¼ | 8¼ | 8¼ |

## THE PRODUCE MARKET

The demand for fruit and vegetables was slow today at the wholesale produce markets in Pittsburgh. There were no changes in quotations.

The poultry market remained steady, demand good, supply adequate with slight changes in quotations.

The butter, egg and cheese markets reported firm, demand fair, supply normal with a slight rise in butter quotations.

Car lot supplies were nominal, with 483 cars on track. Arrivals included two cars of apples, 1 cabbage, 13 cantaloupes, 2 cucumbers, 1 grape, 7 lemons, 4 lettuce, 2 oranges, 28 peaches, 10 pears, 1 peppers, 1 plums, 1 peas, 3 potatoes, 2 pineapples, 3 sweet potatoes, 7 tomatoes and 13 watermelons.

HAY AND GRAIN

Receipts

Pennsylvania Railroad—Six cars of hay, six cars and two oats.

| NEW HAY | |
|---|---|
| No. 1 timothy | $25.50@26.00 |
| Standard | $24.50@25.00 |
| No. 2 timothy | $23.00@24.00 |
| No. 1 light clover mixed | $24.00@25.00 |
| No. 1 clover mixed | $26.00@27.00 |
| No. 1 clover | $27.00@28.00 |
| STRAW | |
| Oats | $10.50@11.50 |
| Wheat | $10.50@11.50 |
| YELLOW CORN | |
| No. 2 shelled | $1.12@1.13 |
| No. 3 shelled | $1.11@1.12 |
| OATS | |
| No. 2 white | 46½@47c |
| No. 3 white | 45½@46c |

PRODUCE

| | |
|---|---|
| Beans, hamper | $1.00@2.50 |
| Beets, bunch | 2½@3c |
| Cucumbers, dozen | 5@10c |
| Do, hamper | $1.00@1.50 |
| Cabbage, crates | $1.00@2.50 |
| Cauliflower, California, crates | $2.00@2.25 |
| Do crate | $2.25@3.00 |
| Celery, Florida, dozen | 90c@$1.00 |
| Do crate | $3.00@3.50 |
| Lettuce, Iceberg, crate | $2.00@3.25 |
| Mushrooms, basket | 75c@$1.25 |
| Do pound boxes | 25@30c |
| Onions | $1.35@1.50 |
| Do crate | $2.00@2.25 |
| Peas, crate | $1.75@2.25 |
| Potatoes, sack | $1.75@2.00 |
| Do barrel, new | $3.00@4.00 |
| Peppers, Florida, crate | $6.50@7.00 |
| Radishes, dozen | 15@25c |
| Sweet potatoes, hamper | $1.00@2.00 |
| Spinach, bushel | 75c@$1.25 |
| Tomatoes, lugs, chip | $1.00@2.00 |
| Turnips, bushel | $1.25@1.50 |

EGGS

| | | | |
|---|---|---|---|
| Nearby | | Do Refinery | |
| Firsts | 24@24½c | White | 29@30c |
| Do extra | 26@27c | Brown | 35@40c |

FRUITS

| | | | |
|---|---|---|---|
| Lemons, Cal. | | Apples, bushel | |
| Do, Sicily | $6.00@7.00 | Do, new | $1.50@2.50 |
| Bananas | | Figs, fresh | $1.50 |
| Do, bunch | $3.50@4.50 | Apples | $2.25@4.00 |
| Oranges, Cal. | $3.00@5.00 | | |

BUTTER AND CHEESE

| FLS | CHEESE |
|---|---|
| 92 score, extra | 39½c N. Y. and full cream |
| Standard | 39½c cream |
| 89 score | 38½c Do new full cream |
| 88 score | 38½c |

PROVISIONS

| HAMS. | DRY SALT MEATS |
|---|---|
| 14 to 16 lbs | 24½c Bellies, 20 to 25 pounds |
| 12 to 14 lbs | 24½c pounds |
| 10 to 12 lbs | 25½c SMOKED DRY SALT MEATS |
| Skinned hams, 16 to 18 lbs | 26½c Bellies, 20 to 25 pounds |
| Boneless | 30c pounds |
| Do skinned | 41c BEEF CUTS |
| PORK CUTS | Ribs of beef, |
| Loins, 8 to 12 pounds | 26½c native |
| Breakfast bacon, 10 to 12 lbs | 22c Short sides, native |
| Clear, 6 to 8 pounds | 22c Do medium |
| LARD | Chucks and shoulders, |
| Pure, tierces | 13½c native |
| Do 1-pound prints | 15½c Rounds, native |

POULTRY

| | |
|---|---|
| Hens, heavy | 15@20c Ducks |
| Do medium | Geese |
| Broilers | 25@30c Turkeys |
| Do, Leghorns | |
| Old roosters | 12c FISH KILLED |
| Stags | 21c Full dressed |

GROCERIES

| COARSE COFFEE | SUGAR |
|---|---|
| Arbuckle | 26c Cane, fancy granulated |
| Fancy Santos | 30c head |
| Mocha | 42c Do Blue Rose |
| FLOUR | Confectioners |
| Spring wheat, barrel | $8.50 Navy, fancy |
| Winter | $7.50 Med. |
| Rye | $7.20 Red kidney |
| SUGAR | Cal. lima |
| Cane, granulated, per cwt | $5.00 Yellow split |
| Do powdered | $5.10 Green split |

| | |
|---|---|
| | Marrowfat |
| | PEAS |

# STANDARD GAS OUTLOOK GOOD

CHICAGO, Aug. 16.—Direct effect of drought on revenues of Standard Gas & Electric system as a whole is expected to be relatively small, as bulk of revenues is derived from operations in big cities. In Wisconsin and Minnesota, where service has been extended to numerous smaller communities, drought conditions have not been so severe as elsewhere. Although drought in Oklahoma has been severe, revenues of Standard Gas properties there have not yet reflected it.

Revenues of Standard Gas system thus far this year have suffered more from general business depression in the cities than from other causes. Revenues have continued to show an increase over 1929 month by month, but the rate of increase has been only a little over half the rate prevailing in 1929 and previous years. Domestic business is holding up well, and depression has been reflected principally in reduced sales of power.

## PRODUCE SECURITIES EXCHANGE

NEW YORK, Aug. 16.—Heavy trading during the first half hour in Warner Bros. rights, w. i., swelled the volume on Produce Exchange Securities Market yesterday.

Bond trading also showed considerable activity with Prime Building 1st6s, 4ths, Associated Gas and Electric 1950 rights to had a new low of 3½. Irving Trust advanced ½ and Manufacturers sold fractionally.

| Sales. | | High. | Low. | Close. |
|---|---|---|---|---|
| 100 | Alco Tool A | 18½ | 18½ | 18½ |
| 100 | All Am Gen War | ½ | ½ | ½ |
| 100 | Am Austin | 6½ | 6½ | 6½ |
| 100 | Am Corp | 4½ | 4½ | 4½ |
| 600 | Assoc Gas War | 1½ | 1½ | 1½ |
| 900 | Assoc G&E 1950 rts | 1 | 1 | 1 |
| 100 | Do cv $7 rts | ½ | ½ | ½ |
| 100 | Bonded | 1½ | 1½ | 1½ |
| 100 | Brun Wrinkle Air | 1½ | 1½ | 1½ |
| 100 | Cimota Non | 2½ | 2½ | 2½ |
| 200 | Cities Serv wi | 10½ | 10½ | 10½ |
| 100 | Do A | 30½ | 30½ | 30½ |
| 100 | Credit Alliance A | 10½ | 10½ | 10½ |
| 1100 | Del & Oak Tun | 10½ | 10½ | 10½ |
| 100 | Fields Rec | 11½ | 11½ | 11½ |
| 100 | Hamilton Gas | 11½ | 11½ | 11½ |
| 100 | Int Hydro El cl | 5½ | 5½ | 5½ |
| 100 | Int Mont Iron | 1½ | 1½ | 1½ |
| 100 | Jenkins | 4½ | 4½ | 4½ |
| 100 | Kinney Airp | 6½ | 6½ | 6½ |
| 600 | Mat House | 4½ | 4½ | 4½ |
| 100 | Maxwell | 6½ | 6½ | 6½ |
| 100 | Mexican Oil & Coal | 1½ | 1½ | 1½ |
| 100 | N Y Rys war | ½ | ½ | ½ |
| 100 | Nor Am Tr Shrs | 1½ | 1½ | 1½ |
| 100 | Nor & Sou Am P | 1½ | 1½ | 1½ |
| 200 | Phantom Oil wi | 20½ | 20½ | 20½ |
| 100 | Photomaton A wi | 5½ | 5½ | 5½ |
| 100 | Pub Service Del pf | 1½ | 1½ | 1½ |
| 100 | Reliance Mfg pf | 15½ | 15½ | 15½ |
| 100 | Safeway Ry P | 1½ | 1½ | 1½ |
| 100 | Seaboard Oil Corp war | ½ | ½ | ½ |
| 100 | Solidified Bath | 1½ | 1½ | 1½ |
| 100 | Solvents Ind | 1½ | 1½ | 1½ |
| 100 | Trans Empire | 1½ | 1½ | 1½ |
| 100 | Trans Prosperity | 1½ | 1½ | 1½ |
| 100 | Union Manufacturing | 1½ | 1½ | 1½ |
| 100 | Utility Hydrocarbon wi | 1½ | 1½ | 1½ |
| 100 | Util Hydro war | ½ | ½ | ½ |
| 100 | Vivian Gold | 1½ | 1½ | 1½ |
| 100 | Vivian Trust | 1½ | 1½ | 1½ |
| 18100 | Warner Bros rts | 1 | 1 | 1 |
| 100 | Zanda Gold Mine | 3½ | 3½ | 3½ |
| 100 | Irving Trust | 63 | 63 | 63 |
| 100 | Manufacturers Tr | 63 | 63 | 63 |
| 100 | Seaboard Fire & M | 14½ | 14½ | 14½ |

BONDS

| | | | |
|---|---|---|---|
| $ | Duke Pwr A ll 6s | 100½ | 100½ | 100½ |
| 1000 | El Pso & La 5s | 90½ | 90½ | 90½ |
| 1000 | Det Tramway 5s A 55 | 90½ | 90½ | 90½ |
| 1000 | Baldwin Loco 1st 5½ 53 | 101½ | 101½ | 101½ |
| 1000 | Bway El 4½s 60 | 91½ | 91½ | 91½ |
| 1000 | Cities P Serv 6s 49 | 99½ | 99½ | 99½ |
| 1000 | Deer Mt Brides 7s 53 | 101½ | 101½ | 101½ |
| 1000 | Dis G Co 6½s A 49 | 95½ | 95½ | 95½ |
| 1000 | Fisk Rub 7½s 41 | 101½ | 101½ | 101½ |
| 1000 | Penn G Pwr&Lt 5s 52 | 105½ | 105½ | 105½ |
| 1000 | Penn Salt 5s 74 | 107½ | 107½ | 107½ |
| 1000 | S N Sou Pw deb 6½s | 99½ | 99½ | 99½ |
| 5000 | Dairy F 6½s 1955 | 102 | 102 | 102 |

## N. Y. BANK STOCKS

NEW YORK, Aug. 16.—Yesterday's bid and asked prices on stocks of leading New York national banks and trust companies follow:

NATIONAL BANKS

| | Bid. | Asked. |
|---|---|---|
| Bank of America | 47½ | 49 |
| Chase National | 134 | 135½ |
| Chatham and Phenix | 106 | 108 |
| Chem National | 270 | 275 |
| First National | 4750 | 4925 |
| Manhattan Company | 102½ | 103½ |
| National City | 128½ | 130 |

TRUST COMPANIES

| | | |
|---|---|---|
| Bankers | 171½ | 175 |
| Central Hanover | 310 | 320 |
| Corn Exchange | 170 | 175 |
| Chemical | 81½ | 83½ |
| Guaranty | 400 | 405 |
| Irving | 63 | 65 |
| Manufacturers | 63 | 65½ |
| New York | 238 | 240 |

# BLAME 'CARRIER' AS TYPHOID ENDS CAMP

## One of 250 Vacationists At Erie Resort Held as Cause, Food Germ Free

In order to safeguard the health of the boys enrolled at Camp Porter on Lake Erie, near Conneaut, O., the Y. M. C. A. of Pittsburgh has decided to terminate the camping season there. Approximately 250 boys from the Pittsburgh district will be returned to their homes at once. This decision has been reached as a result of three cases of typhoid fever among boys and three other suspected cases. A "typhoid carrier" among those in camp is believed responsible.

When the first cases were discovered all sources of water and food supply were retested, and no contamination was discovered except in Lake Erie itself. Swimming was stopped immediately, and upon the advice of public health authorities and physicians it was believed this would be sufficient. Since then, however, it has been decided that the best precaution is to close the camp.

### CAREFUL TESTS MADE

The following statement was issued last night by John E. Manley, general secretary of the Y. M. C. A. of Pittsburgh:

**"Before Camp Porter was opened, most careful tests—the customary procedure with Y. M. C. A. camps—were made of water, milk and food supplies. The kitchen help was examined and the Ohio State Board of Health passed upon the camp sanitation. At different times and in varying degrees the advice of at least eight physicians and other experts has been obtained.**

**"All the evidence would seem to clear from suspicion the drinking water, milk, food supply and employes as sources of infection. While the lake water shows a high bacteria count, the doctors are doubtful that it is the cause of trouble.**

### CAN'T FIND "CARRIER"

**"The concensus of opinion points to a carrier, whose identity could not be determined except through a highly complicated test of the nearly 300 boys involved, which is deemed impractical by the medical advisors. Since there is apparently no general source of infection, it is not likely that many other cases, if any, will develop.**

**"Letters have gone to the parents advising them of the situation, and their intelligent and friendly co-operation is helping greatly in meeting this unusual situation. They understand that the condition up to this time is not serious and they appreciate the fact that the precautions taken are for the benefit of all."**

# SHORT CHANGE PAIR HUNTED

Two short change artists who victimized several Wilkinsburg merchants in the last few days were being sought by police and detectives throughout the county today.

The pair riding in an automobile bearing Ohio license plates, operated in Wilkinsburg for several days, county detectives said. One who plays the part of making a purchase and then confusing the salesman was described as being 30, six feet tall and weighing about 150 pounds.

## Make This at Home

Designed For The Larger Figure

Pattern 1975

*Sun-Telegraph 15c Practical Pattern*

By ANNE ADAMS

The new mode is particularly lovely for the woman who is no longer slim, as shown by the frock presented today. The pointed cut of jabot and skirt flare tend to lengthen and slenderize while the tiny tucks at shoulders and back neck give additional fullness where most necessary.

Pattern 1975 is perfectly charming made of flat or canton crepe, georgette, voile or lawn. The jabot and cuffs with pert bow ends are cut from fabric of contrasting color. Just a few suggestions for popular color combinations are black and white, brown and beige, green and ecru blue and chartreuse, wine and beige.

May be obtained only in sizes 36, 38, 40, 42, 44 and 46. Size 36 requires 3⅞ yards of 39-inch fabric and ⅝ yard of trimming.

**No dressmaking experience is necessary to make this model with our pattern. Yardage for every size, and simple, exact instructions are given.**

**Send FIFTEEN CENTS (15c) in coins carefully wrapped, or stamps, for each pattern. Be sure to write plainly your NAME, ADDRESS, STYLE NUMBER and SIZE wanted.**

**Our BOOK of PATTERNS for adults and children, including transfer patterns, is FIFTEEN CENTS. Book with pattern, 25 cents. Address all mail and orders to Pittsburgh Sun-Telegraph Pattern Department, 243 West Seventeenth street, New York City.**

**1.—Enclose 15 cents in coins.**
**2.—Write clearly NUMBERS of patterns and SIZE wanted.**
**3.—Write or print your NAME and ADDRESS plainly.**
**4.—If you want SUN-TELEGRAPH Style Book send 10c extra.**
**5.—Address your request to**

**PATTERN DEPARTMENT,**
**243 West 17th St.,**
**New York City.**

# Master Mysteries

By ARTHUR HOERL

## The Fatal Rendezvous

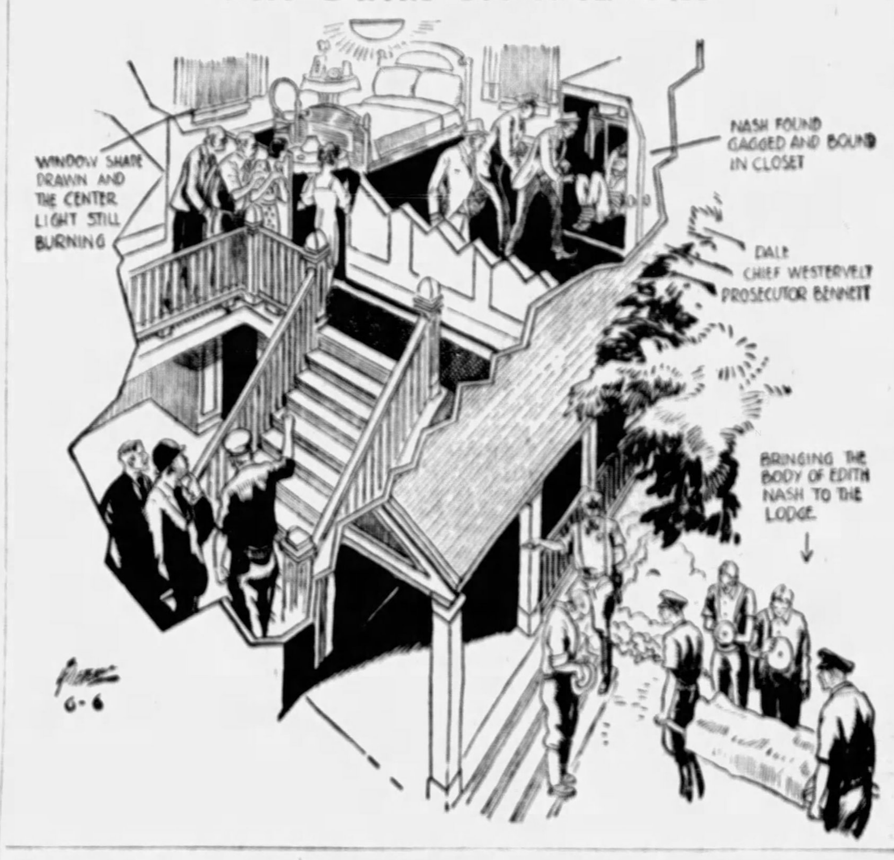
WINDOW SHADE DRAWN AND THE CENTER LIGHT STILL BURNING
NASH FOUND GAGGED AND BOUND IN CLOSET
DALE CHIEF WESTERVELT PROSECUTOR BENNETT
BRINGING THE BODY OF EDITH NASH TO THE LODGE.
6-6

**WHAT HAS GONE BEFORE.**

*Robin Dale has a visitor, a Miss Geraldine Knight. She tells him of the mysterious murder of Jack Sharon, a wealthy promoter. The crime took place at a mountain lodge. Dale drives there with Miss Knight. Upon arrival they are astounded when a shrieking woman runs toward their car in the moonlight. The lady is Mrs. Nash, a guest, who said she was about to be killed. Dale learns of the strange, amatory relations of a number of the week-end guests at the lodge. Next morning he inspects the murder scene. It is a sandy beach adjoining a lake, but the only footprints in the sand are those of the murdered man. Dale inspects a tiny island in the lake. He finds a clue which he keeps to himself. The murder-shotgun is found in the lake. Dale drives to the village and entices the hardware shopkeeper to come forward and identify the person who bought shotgun shells the day of the murder. Alan Knight is identified. It develops he is Geraldine's brother, working as Sharon's secretary under an alias. Alan is arrested. Dale throws doubt on the lad's guilt. The county police question the other guests, and they all testify that they were in their rooms at the time of the murder. Dale, by clever questioning, elicits the fact that none were in their rooms. Next he forces Warren Sharon's lawyer to admit an affair with Mrs. Sharon. He finds Nash, Sharon's partner, to be in love with Fay Turner, an actress. All are guests at the lodge. Sharon's affairs, Dale learns, are in good shape. Then comes the startling discovery that Mrs. Nash has been drowned in the lake by the murderer!*

**Now Go On With the Story.**

**CHAPTER VI.**

During the excitement following this discovery, which put the harassed county officials into more of a muddle than ever, Robin Dale took occasion to send Alan Knight into the village to dispatch a telegram to New York. It was addressed to the city editor of the Daily Journal. The contents of the telegram mystified young Knight, but Dale only smiled and told him to get it off and insist upon having it rushed through.

The body of Mrs. Nash was brought into the house. When everyone had assembled it was suddenly discovered that, during the excitement, no one had noticed the absence of Kenneth Nash! Calls were sent for him in all directions and finally all mounted to the upper floor.

The door leading into the Nash room was found unlocked. Westervelt opened it and strode inside. It was empty, and, strangely enough, the center lights were still fully ablaze and the window shades were down. These were quickly snapped up and the lights switched off. In the center of the room was a quite sizeable table. On it was a key. In searching for Nash, Westervelt came to the closet door and found it to be locked!

Dale, having spotted the key, went quickly to the closet and, as he expected, it fitted the lock. The door was swung open and in the closet, bound with heavy double-strand covered wire, such as is in use for radio aerials, they found Nash, propped against the rear wall. He was tightly gagged. The wire which was drawn a number of times about his wrists, had the two ends twisted tightly in the manner of a cork-screw until the wire had dug into the flesh. The ends were fastened and looped over a hook in the closet so that his hands were drawn upward, leaving him in an utterly helpless position.

Nash was quickly released. It was some moments before he recovered sufficiently to speak. There was a nasty blow over his forehead.

"Edith? . . . Where is she?" he finally asked weakly.

Bennett shook his head, signaling that the truth should not yet be told. He asked a question quickly, trying to keep Nash from the subject of his wife.

"When did this happen?"

"Last night . . . I went downstairs for a cigaret . . . Mrs. Nash had already retired. I put out the light because she wanted to sleep. Fifteen minutes later I came back . . . in the darkness something struck my forehead. I don't remember anything until, hours and hours ago, my senses returned and I was helpless, just as you found me."

He paused a moment in utter weakness. His voice had became quite low as, after his ordeal, it was with an effort that he could speak.

"Where is Edith? . . . Edith! . . . Edith!" he called.

A silence fell upon the group . . . most of those in the house were now in the room or at the door. It seemed as though no one wanted to tell Nash the truth. Dale was the one who finally spoke.

"You must have a feeling that something's happened." Dale wanted to have Nash get it as easily as possible.

"What is it? For God's sake, don't torture me any more!" His voice was taking on a note of frenzy.

"Brace yourself, old man . . . she is . . . dead!"

"Dead? Dead!" he shrieked. "And none of you able to do anything. Let her be killed!"

The strain was too much. He collapsed weakly and the only sign of his feeling was a grim, steady stare into the distance. Most of those in the room had turned away. Slowly they went out of the door, haunted by the grim fear that a murderous fiend was still in their midst.

Who would be the next victim? That thought haunted the minds of all of them.

As Dale turned to go, his features suffused for the first time with a grim, hard look, he felt Nash tugging at his sleeve.

"How?" was all Nash said, weakly.

"The lake—" Dale replied. He could not bring himself to explain any more than that.

Nash's arm fell listlessly to his side. Subconsciously, then, he began to rub the deep ridges in his wrists.

Dale descended slowly. He knew now who the fiend was. It was an utterly horrible sensation to be so positively sure. Vampire he had said . . . the fiend was almost a vampire. Killing without leaving footprints, with guns which made no sound, drowning women in the eerie hours of night because they knew too much.

Dale knew who would be next if the killer were not unmasked. Robin Dale would be the next. For Robin Dale knew too much.

Dale walked about in the garden for a long time. He wanted to be alone. The most difficult act of all would be the unmasking. Who would believe him? It was really a study in psychology . . . he knew the guilty one, but who would accept his solution.

He heard the chugging of a car as it came over the brow of the knoll. It stopped outside the lodge. A long, lanky figure came leisurely toward the house. Dale, sensing the reason for the visitor, intercepted him. It was a man from the station with a telegram for Robin Dale.

Dale signed and hastily tore it open. He set his jaws grimly as he read. It was rather as he had expected. With a quick movement he pocketed the telegram and strode rapidly toward the house. He found Prosecutor Bennett in the library with the other county and village officials. They were still dazed somewhat by the startling events which had transpired, and seemed at a loss to know how to proceed.

"Gentlemen, I think I can hand you your murderer! If you will have everyone assemble in the main room I'll try to explain all this horrible mystery. It is horrible, gentlemen, and I'd like to warn you to keep all doors and windows carefully guarded. The killer is desperate and utterly ruthless and would not refrain from murdering every person in this house if it meant freedom."

**(What was in the telegram Robin Dale sent? And in the one he received? How was Jack Sharon murdered? Who killed him? And why? Who killed Mrs. Nash? Who attacked and bound Mr. Nash? What was the motive for these acts?)**

(Copyright, 1930, King Features Syn., Inc.)

SOLUTION TO

## Falling Star

By ARTHUR HOERL

**"Forsythe, what made you kill Irma Gladden?"**

**For a long moment Forsythe gazed at Robin Dale in silence. Slowly his face became livid and then distorted in rage and fear as a mania took possession of him. Suddenly he sprang to his feet and in a fury grasped a heavy bronze statuette from the desk and sprang to attack Dale. The reporter was prepared and stepped back and drew an automatic from his pocket and covered the half-crazed author.**

**"You spied on me!" Forsythe almost shrieked. "I'll give you what I gave that other spy! You won't have the police on me!"**

**"I never intended to, Forsythe . . I was going to step down and have them work it out for themselves. I don't belong to the police to hunt down my friends . . . but after that fiendish killing tonight I realized something inside you must have snapped."**

**"She deserved what she got . . . you don't know what she made me suffer . . and he did, too, willing to peach to the police!" Forsythe shouted.**

**For an instant Dale had lowered his automatic. With a cry Forsythe leaped toward him, the bronze weapon upraised. Just in time the reporter warded off the attack and held the frenzied man at bay. Dale realized that he was face to face with a madman. He strove to keep him calmed by talking gently to him until the police arrived.**

**Capt. Sommers and Maurice Kenton were astounded beyond words when they came in with Andre Leighton. One of the detectives snapped handcuffs on the unfortunate Forsythe.**

**"We won't need Mr. Leighton now, captain," Robert Dale explained. "I wanted merely to confirm that Mathilda Christine, Miss Gladden's maid, was reporting to him regularly. Is that right, Mr. Leighton?"**

**"Yes, that's right."**

**"And on the night of the murder she received a bogus message from you and was at your home when you returned the next morning . . . is that correct, also?"**

**"How did you know? I told her to say nothing," Leighton responded.**

**"It was in a picture we saw this evening. Whoever committed the crime knew a great deal about Irma Gladden's life. The one who wrote her last story paralleled much of her life in it. So much so that it frightened her—you remember she was afraid. She feared Rex Forsythe, feared that which was written as fiction would happen to her. He probably told her as much, for he was deeply enamoured of her. Yet, if she had tried to tell anyone she would probably have been laughed at. In that script on the table you will find underlined sentences which only she understood the full import of. That's why it was important to confirm the fact that Mr. Leighton kept a servant in his wife's home. It was the running of the picture that gave the final clues. The author had gone through with almost the actual thing he had conceived as fiction. Even the clue to the murder weapons was there . . . a knife stuck through the skin of a reptile . . . just so does the bronze lion on the lawn of Irma Gladden's home at this moment hold the revolver which killed her and the knife that ended the life of Robert Worth. It was an ingenious hiding place, but Falling Star told of it."**

**During Robin Dale's explanation Rex Forsythe had broken down and when the reporter had finished the man was sobbing softly. It was a pitiful sight. There was a choke in Dale's voice as he whispered to the district attorney and Capt. Sommers.**

**"We all have dual natures, fortunately the subconscious remains submerged in most of us . . . poor Forsythe's was aroused and took the form of homicidal mania . . . that's what the wrong kind of a woman can do to a man."**

(Copyright, 1930, by King Features Syndicate, Inc.)

# MILK SHORTAGE FEAR FADES

As the August price of milk went up a cent per quart yesterday, representatives of local dairy products distributors gave assurance that unless the dry spell continues another month there will be no shortage.

A meeting called by the City Bureau of Food Inspection to discuss possibilities of a shortage, revealed there is none, it was said. Representatives from the Reick-McJunkin Dairy Company, Liberty Dairy Products Corporation, Dairymen's Co-Operative Association, and independent dealers were closeted late yesterday in a two-hour session in the bureau offices in the City-County Building.

New prices of milk, scheduled after the drought became serious a few weeks ago, effective today, are:

Grade A milk, 17 cents per quart; 10 cents per pint.

Standard quality milk, 14 cents per quart; 8 cents per pint.

Cream, 18 cents per half pint.

Although drought has dried up pastures, winter rations of ensilage, corn and wheat are being fed stock in stables. This guarantees a continued high standard of product, it was said. A number of those who conferred said cattle was being fed cut corn which was dwarfed by the sun.

## *Pottery Pay Scale Kept Until Jan. 1*

ATLANTIC CITY, N. J., Aug. 16.—(AP.)—The labor committee of the United States Potters' Association and the National Brotherhood of Operative Potters last night agreed to extend their present wage agreement until January 1.

The employers had fought for a decrease in wages and the employes for an increase. The present agreement was to have expired in October.

## False Leg, Other 'Luxuries' for Poor Opposed

NEW PHILADELPHIA, O., Aug. 16.—Ten cent toilet soap, sixty cent coffee and candy expenditures for poor relief in a Goshen Township family were criticized by State Examiner Fred W. Preston's findings. The family also purchased three pairs of silk hose.

Purchase of an artificial leg by a Fairfield township man, and payment of bills for powdered sugar, pineapples, dates and cocoanuts for the poor also were criticized.

## *North Side Man Pays $100 Fine After Raid*

Police raided the home of Charles Windell, 238 Alpine street, this morning, and reported confiscating 15 pints of whisky. Windell, at a hearing later in North Side Police Court, was fined $100 by Magistrate John J. Sweeney.

# Commy Knocks in 100th Run—Spencer Hurt at Plate and Taken From Game

EXCLUSIVE PHOTOS by Pittsburgh Sun-Telegraph

**BAM! THERE GOES A TRIPLE!**

Adam Comorosky, Polish outfield star, yesterday became the first Pirate to knock in 100 runs this season. His triple in the tenth inning sent home P. Waner with the winning run of the second game with the Phillies at Forbes Field. Pitcher Glenn Spencer, of the Corsairs, was injured as he took a spill trying to score in the fifth inning of the second game, and, after he had pitched four straight balls to the first batter in the next inning, he had to be taken out of the game. Photos show how the collision with Catcher McCurdy caused the accident, and Spencer being helped from the field by his teammates and Dr. Berg, the club physician. Swetonic, who finished the first game, also finished the second and got credit for the victory.

**SPENCER HELPED FROM FIELD**

**HOW IT HAPPENED**

# SUN-TELEGRAPH SPORTS

BEST IN PITTSBURGH — SATURDAY, AUGUST 16, 1930 — THIRTEEN

# ROBINS FACE BUCS TODAY

## SPORT COMMENT by JAMES J. LONG

*Value of Good Catcher. Desautels Makes Tigers. Gunn's Glory Returns.* | *Cubs Poison to Robins. Come-Back by Cooper. Promoters at War.*

### KID BACKSTOP TRANSFORMS WHITEHILL

IN LOOKING ABOUT for the explanation of the surprising change in form that suddenly converted Earl Whitehill, Detroit southpaw, from a dismal failure in the first 10 weeks of the season into the pitching sensation of the major leagues in the second half of the campaign, don't overlook the probability that a kid catcher from Holy Cross College had a whole lot to do with it. Eugene Desautels, the only college backstop ever to jump straight to the majors and make good, may be the answer to Whitehill's amazing success in winning 10 straight games after a most disappointing start in the campaign of 1930.

Bucky Harris.

Some of the critics have been referring to the "clever handling of Manager Bucky Harris" as the main factor in the Whitehill transformation, but their conclusions are not borne out by the dope sheets. For in 1929 also, Harris was manager of the Tigers, but the left-hander did not pitch even .500 ball, winning only 14 games against 15 lost. And the same Harris was on the same job during the first half of this season, yet the best that Whitehill could do in that period was to win three games out of 12 pitched.

NOR WERE EARLIER Tiger pilots able to get much better results out of the fork-hander. In two years under George Moriarty he won only 27 games against 30 defeats, and in three seasons under Ty Cobb he won 44 and lost 33. In only three full seasons out of six, starting in 1924, did he succeed in winning more games than he lost, and during 1928 and 1929 he won, all told, only 25 decisions while losing 31.

**So there isn't much evidence in the records that Whitehill was helped a great deal by the handling of any of the three Detroit pilots under whom he has worked. Rather it appears that what he needed was a capable catcher, and a comparison of his previous work with what he has accomplished since Desautels came along to support him behind the bat would seem to indicate that the Holy Cross boy is entitled to not a little of the credit for his remarkable improvement.**

JOHN McGRAW once remarked, in stressing the importance of a backstop and his influence upon a pitcher, that in trying to get a line on the probable outcome of a ball game the observer should note who was catching rather than who was pitching.

The meaning of the Giant leader's words was that a competent maskman would bring out the best in a pitcher and steer him through the tightest situations, whereas a poor receiver might easily cause the loss of a game.

John McGraw.

*McGRAW'S VIEWS ON catching values would appear to support the belief that Whitehill owes much to Desautels. Gene joined the Tigers on June 22. Whitehill's winning streak began on August 2. Prior to that the southpaw had won only three games and lost nine, and had not won two in succession. He has since won 10 in a row, going the route in eight of them, allowing only 77 hits and striking out 56 men. Desautels has been his catcher in every one of the 10 games. Corresponding improvement is to be noted in the work of other Detroit hurlers. The Tigers have won 27 of their last 44 games, a percentage of .614. Previously they won only 30 out of 73, a percentage of .411. The difference is generally admitted to have been due to improved hurling. All around, the figures appear to bear out the indications of late June that in Desautels the Tigers have picked up one of the catching finds of recent years. And he didn't cost a cent except his bonus for signing, which is another angle that emphasizes Detroit's luck in getting him in a period of lofty playing values in the American League that began when the Yankees paid the Red Sox $137,500 for Babe Ruth after the season of 1929.*

WATTS GUNN has proved that he wasn't a mere golf flash after all, such as he was pronounced in some quarters when he failed to shine in a series of tournaments following the one big stand-out that carried him to the final round against Bobby Jones here three years ago for the United States amateur title.

**Gunn's waning glory surely was restored this week. First he was the leading amateur in the tournament for the West Penn open championship, next he was medalist in the qualifying play for the West Penn amateur championship, and finally he won the latter title, at Oakmont, by defeating Fred Weppner, 2 up, in the 18-hole final. It took more than golfing skill to keep coming back in the face of repeated failures and disappointments, but Gunn had everything required. The sectional title is in worthy hands.**

IF THE ROBINS had not been required to play the Cubs this season, they would now have the National League pennant tightly sewed up. But they couldn't beat the one club it was necessary to

(Continued on Page Fourteen.)

## GUNN RALLIES TO COP W. PA. AMATEUR

By VERN SWARTSFAGER.

Making one of the finest comebacks in his career and playing against some of the stiffest opposition he has encountered since he left tropical moons in Atlanta, Watts Gunn, of Oakmont, intimate friend of Bobby Jones and runner-up in the state amateur championship recently, came into his own at Oakmont yesterday when he won the Western Pennsylvania amateur golf championship by defeating Fred (Dutchie) Weppner, Stanton Heights warhorse, 2 up, in the 18-hole final match.

Weppner, tired from the terrific pace he was forced to go in advancing through the second and semi-final rounds, in which he played extra-hole matches, stepped off in a spectacular manner yesterday as the finalists began their fight, and before he knew it, Gunn found himself no less than 3 down on the sixth hole.

Dutchie copped the first, third and sixth holes to attain this status.

**SOUTHERNER RALLIES**

But right then and there prosperity started to take its toll, the Southerner knocking off two holes in a row, the seventh and eighth, to be only 1 down. Weppner saved the match from being squared by dropping a beautiful putt on the ninth green and went 2 up again.

While the first nine was "all Weppner" the last was "all Gunn." The former Southern Intercollegiate champion and runner-up to Bobby Jones in the National Amateur of 1927, at Oakmont, immediately trained his guns on Weppner and after they had left the eleventh tee, the contest was squared by virtue of Watts having won the tenth and eleventh in rapid order. They halved the twelfth in 6s and the

(Continued on Page Fifteen).

## Major Leagues

**GAMES TODAY**

**NATIONAL LEAGUE**

BROOKLYN AT PITTSBURGH (2).
Boston at St. Louis.
New York at Cincinnati.
Philadelphia at Chicago (2).

**AMERICAN LEAGUE**

Chicago at New York.
St. Louis at Philadelphia.
Detroit at Washington.
Cleveland at Boston.

**STANDING OF THE CLUBS.**

**NATIONAL LEAGUE.**

| | Won | Lost | Pct. |
|---|---|---|---|
| Chicago | 63 | 41 | .606 |
| Brooklyn | 62 | 43 | .590 |
| New York | 60 | 43 | .583 |
| St. Louis | 60 | 45 | .571 |
| PITTSBURGH | 59 | 46 | .562 |
| Boston | 51 | 56 | .477 |
| Cincinnati | 48 | 61 | .440 |
| Philadelphia | 38 | 75 | .336 |

**AMERICAN LEAGUE.**

| | Won | Lost | Pct. |
|---|---|---|---|
| Philadelphia | 70 | 39 | .642 |
| Washington | 70 | 45 | .609 |
| New York | 62 | 45 | .579 |
| Cleveland | 58 | 59 | .496 |
| Detroit | 57 | 60 | .487 |
| Chicago | 51 | 60 | .459 |
| St. Louis | 46 | 71 | .393 |
| Boston | 41 | 75 | .353 |

**RESULTS YESTERDAY**

**NATIONAL LEAGUE.**

| | | | |
|---|---|---|---|
| PHILADELPHIA | 7 | PITTSBURGH | 5 |
| *PITTSBURGH | 5 | PHILADELPHIA | 3 |
| New York | 5 | Cincinnati | 3 |
| *Chicago | 4 | Brooklyn | 3 |
| St. Louis | 8 | Boston | 4 |

*Ten innings.

**AMERICAN LEAGUE.**

| | | | |
|---|---|---|---|
| Chicago | Rain | Philadelphia | |
| St. Louis | Rain | Boston | |
| Detroit | Rain | New York | |

Others not scheduled.

**GAMES TOMORROW**

**NATIONAL LEAGUE**

PITTSBURGH at BROOKLYN.
Boston at Cincinnati (2).
New York at St. Louis.
Philadelphia at Chicago.

**AMERICAN LEAGUE**

Chicago at New York.
Detroit at Washington.
Cleveland at Boston.
Others not scheduled.

## Believe It Or Not By RIPLEY

(On request, sent with stamped addressed envelope, Robert L. Ripley will send proofs and details of anything depicted by him in these cartoons.)

ROTTEN ROW --
IS ONE OF THE CLEANEST AND MOST FASHIONABLE PARTS OF LONDON.
A CAT THAT SITS UP LIKE A DOG
is owned by
RED GILLETTE, Tracy, Cal.
GREEN COTTON
GROWS IN DANVILLE, ARK.
A BOTTLE CROSSED THE PACIFIC
TOSSED OVERBOARD IN RUSSIA, IT LANDED IN ILWACO, WASH.
It drifted 60,000 miles in various currents in 3 years
MARGARET HODGINS
(Sargent School)
THREW A BASEBALL
254 Ft 4 3/4 IN
Peterboro, N.H.
Sept. 1929.
© 1930, King Features Syndicate, Inc., Great Britain rights reserved.

**EXPLANATIONS OF RIPLEY'S CARTOONS OF YESTERDAY: GEORGE TZANOFF SMOKED 144 CIGARETS IN 14 HOURS— George Tzanoff, who established a new record for continuous cigaret smoking, performed this feat under the supervision of a regularly convened athletic committee at the Phoenix Cafe in Sofia, Bulgaria. An official bulletin announced that the champion's physical condition remained excellent. SIEGMUND KLEIN LIFTED 250 POUNDS FIVE TIMES IN SUCCESSION— Though Klein's body weight is only 148 pounds, he can lift 250 pounds above his head five successive times, two-arm jerk. This and many other phenomenal feats of strength were performed in the presence of many physical culturists in Klein's studio, 717 Seventh avenue, New York.**

**TOMORROW—THE GIGANTIC WATERWHEEL.**

## Maxie Strub Wins Over Joey Kaufman

ERIE, Pa., Aug. 16.—(AP.)—Maxie Strub, Erie, won a 10-round decision here last night over Joey Kaufman, New York.

Joe Trippe, 146, Rochester, N. Y., knocked out Floyd Hybert, 154, Ashtabula, O., in the third round of a scheduled 10-round bout. Ray Collins, 137, Erie, won over Young Scotty, 136, Akron, O., in six rounds. Mickey Balabon, 162, Buffalo, N. Y., defeated Chip Freeman, Salamanaca, N. Y., in six.

## Today's Lineup

**TWO GAMES**

| ROBINS | PIRATES |
|---|---|
| Frederick, cf | L. Waner, cf |
| Gilbert, 3b | P. Waner, rf |
| Herman, rf | Grantham, 2b |
| Bissonette, 1b | Comorosky, lf |
| Wright, ss | Traynor, 3b |
| Lopez, c | Bartell, ss |
| Bressler, lf | Suhr, 1b |
| Finn, 2b | Hemsley, c |
| Moss, | Rool, c |
| Elliott, p | Brame, |
| | Kremer, p. |

**First game starts at 2 o'clock.**

## British Polo Team Here for Matches

NEW YORK, Aug. 16.—(AP.)—Seeking the historic Westchester trophy, the English polo team arrived on the Aquitania late yesterday.

Included in the party listed as the English polo squad were: team captain, Charles H. Tremaine, Lewis Lacy, Capt. Pat Roark, Adrian Roark, Capt. Richard George and Capt. Humphrey Guiness. Gerald Balding, the seventh member of the team, arrived last week and already has been in action in one United States test match.

## Fight Results

At New York—Baby Joe Gans knocked out Raish Landis, 1 round; Marty Roth defeated Knockout Brown, 6 rounds.

At Duluth—Charley Retzlaff defeated Leon Chevalier, 6 rounds.

At Erie—Maxie Strub defeated Joey Kaufman, 10 rounds; Joe Trippe knocked out Floyd Hybert, 3 rounds; Ray Collins defeated Young Scotty, 6 rounds; Mickey Balabon defeated Chip Freeman, 6 rounds; Frank Servideo defeated Bud Jackson, 4 rounds.

At Chicago—Eddie Shea knocked out Mickey Genaro, 2 rounds.

At Hollywood—Bucky Lawless defeated Babe Anderson, 10 rounds.

At San Francisco—Manuel Quintero defeated Louis O'Neil, 8 rounds.

## PIRATES SPLIT DOUBLE BILL WITH PHILS

By CHARLES J. DOYLE.

The Robins weren't chirping when they landed in Pittsburgh this morning, but to be truthful in their behalf it should be said they were not poppin' off when they were in Pittsburgh with a sizable lead about 10 days ago.

Uncle Robbie and his slumping Flock reached here from Chicago with little time to think things over before they headed for Forbes Field, where they will take on the Pirates this afternoon in a doubleheader.

Losing seven out of nine battles since they departed this city last week, the Flatbush crew this morning found themselves more than two games below the fighting Cubs, and to add to their woes, the Giants are little more than one full game behind them.

**LOCAL STAFF SHOT**

The ray of hope in the Brooklyn cloud lies in the fact that the Robins are due to take the Pirates in four struggles at a time when the home pitching squad is almost shot to pieces.

The four-game series will get under way this afternoon with a Forbes Field doubleheader. After the completion of the games the two clubs will move to Brooklyn, where a game is on the books for tomorrow. Then back to the Oakland Orchard for a Monday contest.

Manager Ens' curtailed pitching staff was narrowed down to two or three hurlers today owing to new misfortunes within the ranks.

The principal casualty today was Glenn Spencer, who suffered a bruised knee in the second clash of yesterday at Forbes Field. Ervin Brame still is suffering with mashed fingers on his left hand while Larry French is nursing a sore arm.

Brame and Remy Kremer may have to do the honors today, according to a statement made by Manager Ens this morning. Brame will be unable to swing at the plate in his natural manner, but there is nothing wrong with his throwing hand. Kremer pitched a full game on Wednesday, but

(Continued on Page Fifteen).

## Nick Altrock Says:

WASHINGTON, Aug. 16. — Every time the Cubs meet Brooklyn it's just a benefit game for John McGraw. Folks have been so busy watching the Robins peck at the Chicagos they haven't noticed the Giants nibbling at the flagpole, too. And it wouldn't jolt your Uncle Nicholas if the New York Club scrammed in.

Nick Altrock

What a world series that would be—Connie Mack vs. John McGraw. There would be enough master-minding going on to stop the town clock. Players would be knocked down and trampled by the thought waves. When you get master skulls like John's and Connie's together they make a Rhodes scholar look like Simple Simon.

(Copyright, 1930, Christy Walsh Syndicate.)

# CUBS' ROUT OF ROBINS BOOSTS FLAG HOPES

## GIANTS CLOSE ON HEELS OF LEADERS

Associated Press

If the Chicago Cubs are going to win the National League pennant again this season the time is at hand for them to strike the deciding blows of the battle. The Cubs are in a fine position today to settle the matter for once and for all having scored a thorough triumph over their closest rivals the Brooklyn Robins by winning three of the four games of the series which ended yesterday.

By virtue of their 4 to 3 victory in yesterday's 10-inning struggle which closed the series the Cubs are out ahead by two full games. Today they open a series with the comparatively easy Phillies with five games ahead before they tackle the New York Giants in a series which may become as important as the one just ended.

**TOUGH ROW AHEAD**

Brooklyn meanwhile moves on to tackle the somewhat tougher Pittsburgh Pirates with comparatively few hopes of regaining the lead in the near future.

The final struggle which put the Cubs into their commanding position was all that could be expected of two teams that were fighting for the top. From start to finish it provided one thrill after another for the overflow crowd of 45,000 and it ended in a blaze of glory for Danny Taylor, substitute outfielder, who broke up the struggle in the tenth inning with a drive into the crowd standing in the outfield.

The Robins made a quick start, bunching four of their 8 hits off Charley Root in the first inning for two runs. But from that inning to the ninth the Chicago hurler was almost invincible and the brilliant Cub fielding provided a perfect background for his work. Old Adolfo Luque was just about as good most of the time and forced the Cubs into a long uphill pull to overcome Brooklyn's first inning lead.

**TAYLOR STARS**

The same young Dan Taylor who won the game started the Chicago scoring in the fifth with a double which Grimm duplicated. He drove in the tying run in the sixth. In the eighth inning Chicago forged ahead only to have pinch hitters Boone and Hendrick tie the count and send the game into its extra inning.

While the two leading contenders were mauling each other about in Chicago the New York Giants came up into a position menacing to either one of them by trouncing the Cincinnati Reds, 5 to 0, for their fifth victory in six games. This triumph, made easy by Carl Hubbell's four-hit pitching and Bill Terry's timely clouting, left the Giants only a game and one-half behind Brooklyn, and only three and one-half games behind the Cubs.

**PHILS, BUCS SPLIT**

With the entire American League schedule washed out by the rain, it remained for the elder circuit to supply all the day's baseball news. Philadelphia and Pittsburgh divided a hard-fought double-header. The Phillies took the first clash, 7 to 5, as Fred Brickell, a former Pirate, walloped two singles and a triple and scored three runs. Pittsburgh went 10 innings for a 3 to 2 triumph in the second.

The St. Louis Cardinals picked up their winning streak where Boston broke it Thursday, defeating the Braves, 8 to 4. Home runs by Hafey and Watkins featured the game.

### CHARLESTON WINS

CHARLESTON, W. Va., Aug. 16.—(AP.)—In a play-off game, made necessary by a final stanza last Sunday, the Charleston team of the Tri-State League defeated Huntington, 6 to 5, yesterday. The teams battled 15 innings last Sunday to a two-all tie.

### GANS SCORES K. O.

NEW YORK, Aug. 16.—Baby Joe Gans, California, knocked out Ralph Landis, of New York, in the first round of a scheduled 10-round bout here last night.

# SUN-TELEGRAPH SPORTS

### SHEA STOPS GENARO

CHICAGO, Aug. 16.—Eddie Shea knocked out Mickey Genaro, of Waterbury, Conn., in the second round of a scheduled 10-round bout here last night.

## *Sails for the Shamrock V -:- The Precious America's Cup*

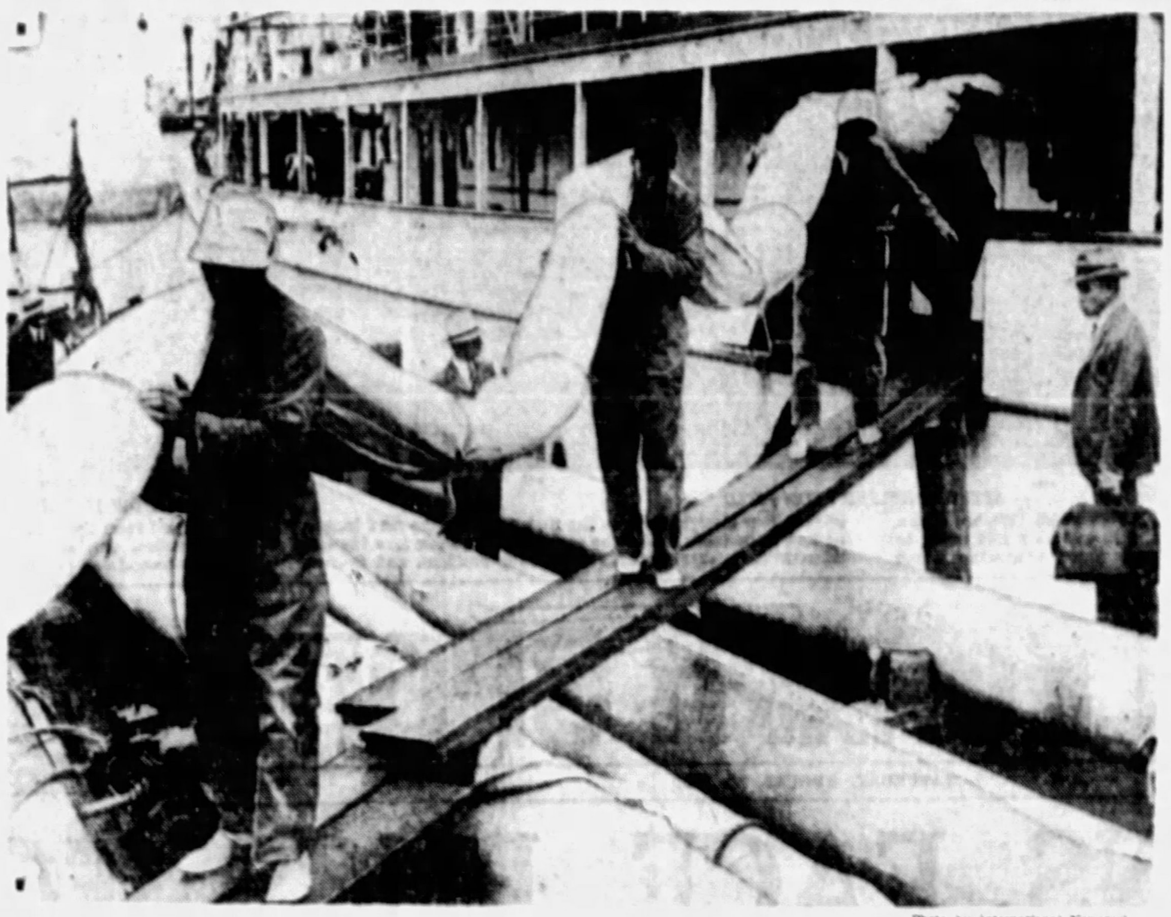

Photo by International Newsreel

*TOPS'LS, MAINS'ILS, JIBS'ILS, ETC., FOR THE SHAMROCK V. GO ASHORE*

**Photo shows the crew of the yacht tender Erin, carrying the sails for the Shamrock V., Sir Tom Lipton's challenger for the America's Cup, ashore at New London, Conn., the American port of the racing yacht. In a few days, the vessel will be in trim and the sails will be blowing hard to leeward under the capable hands of the Shamrock's crew.**

Photo by Wide World

*THE "OLD MUG" ITSELF*

**Here is the America's Cup, priceless yachting trophy, for which Sir Tom Lipton has been contending all of these years. It was put in competition in 1851, cost about $500, and would bring only about $40 if melted into silver bullion, but its traditional value is estimated in the millions. It is made of solid silver, weighs 134 ounces and stands 27 inches high. The races for the America's Cup will be run off Newport, R. I., next month.**

## SARAZEN'S 67 TOPS FIELD

ST. PAUL, Minn., Aug. 16.—(AP.)—Gene Sarazen, a great money player with his eyes focused on another bag of gold, led a spectacular assault on par over the Keller County course yesterday and snatched a one-shot margin in the big struggle for the $10,000 St. Paul open golf championship.

The stocky New York Italian professional, whose big clubs carried away the largest cash prize in golf's history at Agua Caliente, Mex., last winter, whizzed around the championship course with a brilliant 67. Five lusty strokes under par, which not only netted him his scant advantage, but gave him a new competitive record for the course.

One stroke behind him at the end of the quarter way junction of the 72-hole medal struggle were Johnny Farrell, of New York, like Sarazen, a former national open champion, and Otto Hackbarth, the veteran professional from Cincinnati, who made his first appearance in championship play in three years.

Three other well-known shotmakers scored 69's to land among the leaders. They were Johnny Goodman, the Ohama youth who upset Bobby Jones in the national amateur at Pebble Beach last year; Tony Manero, of White Plains, N. Y., and "Lighthorse Harry" Cooper, of Chicago. Manero muffed a five-foot putt for a 68 on the final green.

## Sports Events Carded for Today

BASEBALL.

Pirates vs. Brooklyn at Forbes Field, two games, 1 p. m.
(See regular schedules for other Major and Minor League games.)
Homestead Grays at Altoona.
Immaculate Heart vs. Irrepunis, Greater Pittsburgh Baseball Commission eliminations final, at Mellon Field, 6:30 p. m.

TRACK AND FIELD.

Pennsylvania Railroad Western Pennsylvania Division track and field championships at Pitcairn, 1 p. m., daylight saving time.
Opening of British Empire games at Hamilton, Ont.

GOLF.

Final Saturday programs at all golf and country clubs.
Final round of St. Paul open tournament at St. Paul.

TENNIS.

Western Maryland finals at Mountain Lake Park, Md.
Semi-finals of Eastern States Championships at Rye, N. Y.

BOAT RACING.

Penn-Ohio regatta at Conneaut Lake, Pa.

HORSE RACING.

Gallant Fox vs. Whichone, in Travers Stakes at Saratoga; other events at Fort Erie, Bainbridge, Hawthorne, and Dade Park.

HARNESS RACING.

Final day of Armstrong County Fair trots at Ford City, Pa.

## *Flaming Hoop Dive Features Swim Meet*

Two unusual features will greet the aquatic fans who travel to the Rock Bottom pool, Edgewood, tomorrow night to attend the swimming meet sponsored by the Rock Bottom Club.

A dive through a flaming hoop from the 60-foot cliff into the water by Joe McCann, of Wilkinsburg, is one of the main attractions, and the other will be the first appearance of Jack (Buck) McTiernan, classy middleweight, of Swissvale, as a judge of the events. Buck usually has some one judging him, but now the tables are turned.

## SCOTTIES PRESS M.-A. LEADERS

Hammering out a 14-1 victory over Johnstown, the Scottdale Little Cardinals clambered to within half a game of leading Black Diamonds in the Mid-Atlantic League yesterday.

Clarksburg defeated Fairmont at Fairmont, 9 to 1, the Generals punching out seven runs in the first two frames. Proctor held the Fairies scoreless until the ninth inning.

At Cumberland, the Colts defeated Jeannette, 8 to 4, getting eight runs on six hits.

Charleroi defeated Wheeling at Charleroi, 9 to 5, scoring six runs in the second inning to put the game on ice.

## *Moe and Joe—*

Go for COMMUTER, in the sixth race, as their Best Bet at Saratoga today. Their Long Shot Special is BOBASHELA, in the fourth race.

*Moe and Joe's best bet yesterday, GONE AWAY, won the fifth race at Saratoga. Their Long Shot Special, PETO, in the fourth, was scratched.*

## League Scoring Records for Week

NATIONAL LEAGUE

| | G | AB | R | H | HR | Pct. |
|---|---|---|---|---|---|---|
| Pittsburgh | 6 | 5 | 16 | 5 | 1 | .... |
| Cincinnati | 5 | 5 | 4 | 6 | 1 | .... |
| St. Louis | 4 | 11 | 4 | 5 | 1 | .... |
| Chicago | 4 | 11 | 4 | 5 | 1 | .... |
| New York | 10 | .... | 5 | 6 | 1 | .... |
| Boston | .... | .... | 1 | 2 | 0 | .... |
| Philadelphia | 1 | 20 | 2 | 10 | 1 | .... |
| Brooklyn | 1 | 20 | 3 | 13 | 1 | .... |

AMERICAN LEAGUE

| | G | AB | R | H | HR | Pct. |
|---|---|---|---|---|---|---|
| Philadelphia | 12 | .... | 5 | 10 | 1 | .... |
| New York | 5 | 14 | 5 | 6 | 1 | .... |
| Detroit | 5 | 4 | 1 | 2 | 0 | .... |
| Chicago | 3 | .... | 1 | 1 | 0 | .... |
| Washington | 5 | 15 | 3 | 5 | 1 | .... |
| Boston | 6 | 21 | 5 | 7 | 1 | .... |
| St. Louis | 5 | 11 | 10 | 4 | 1 | .... |
| Cleveland | 17 | 6 | 2 | 3 | 1 | .... |

INTERNATIONAL LEAGUE

| | G | AB | R | H | HR | Pct. |
|---|---|---|---|---|---|---|
| Rochester | 15 | 12 | 4 | 4 | 0 | .... |
| Buffalo | 15 | 12 | 4 | 4 | 0 | .... |
| Montreal | 15 | 23 | 7 | 8 | 1 | .... |
| Toronto | 16 | 23 | 7 | 10 | 1 | .... |
| Baltimore | 15 | 15 | 4 | 7 | 0 | .... |
| Jersey City | 15 | 26 | 3 | 8 | 0 | .... |
| Newark | 16 | 26 | 3 | 8 | 0 | .... |
| Reading | 14 | 11 | 0 | 1 | 0 | .... |

AMERICAN ASSOCIATION

| | G | AB | R | H | HR | Pct. |
|---|---|---|---|---|---|---|
| Kansas City | 8 | 30 | 5 | 8 | 1 | .... |
| St. Paul | 8 | 31 | 3 | 5 | 0 | .... |
| Toledo | 7 | 14 | 2 | 4 | 0 | .... |
| Louisville | 7 | 14 | 2 | 4 | 0 | .... |
| Indianapolis | 7 | 30 | 4 | 6 | 0 | .... |
| Minneapolis | 8 | 34 | 5 | 8 | 0 | .... |
| Milwaukee | 7 | 6 | 1 | 1 | 0 | .... |
| Columbus | 15 | 15 | 1 | 6 | 0 | .... |

## ROCCO BATTLE BIG 'DRAW'

The Meyers Bowl management reports unusual interest in its Emmett Rocco-Patsy Pirrone heavyweight show, scheduled for next Monday night, due to Rocco's record of battles with many of the leading big fellows and Pirrone's sensational work in bouts with Harry Williams here.

A delegation of fans from the Ellwood City district will be on hand to root for Rocco, and Pirrone is bringing over a small army from Ohio to cheer for him. Pirrone figures he has a chance to greatly enhance his reputation in this battle. He is taking the place of George Panka, of Homestead, who strained the ligaments in one of his sides and for this reason cannot box. A victory over Rocco would make Pirrone greatly in demand here, as well as in his home state and around the country.

Tiger Joe West, of Donora, who handily defeated Lynn Jordan at Hickey Park, Millvale, last Thursday night, meets K. O. Husk, of Akron, in the main bout of a show at the Washington (Pa.) armory next Thursday night. Ross Fields and Tony Marino are in the six-round semi-final, and Eddie Henber boxes Nick Caruso, Johnny Warner battles Jimmy Chapman and Marty Gornick is in with Leon Zampetti in the other preliminaries.

Reed Brown has Frank Monroe, 165 pounds, and Patsy Gallagher, 128, ready for bouts. Promoters may reach him by calling Mayflower 6100.

### RETZLAFF WINS

DULUTH, Minn., Aug. 16.—(AP.)—Charlie Retzlaff, young Duluth heavyweight, won a newspaper decision over Leon Chevalier, Oakland, Cal., Negro, in a six-round bout here last night. Retzlaff weighed 192 and Chevalier 209.

### PASS UP CAMP

MASONTOWN, W. Va., Aug. 16.—(AP.)—Departing from a custom established 12 years ago, the Masontown High School football team will not attend a training camp this fall. Necessity for economy was given as the reason.

## *Minor Leagues*

GAMES TODAY.

AMERICAN ASSOCIATION.
Indianapolis at Milwaukee.
Louisville at Kansas City.
Toledo at Minneapolis.
Columbus at St. Paul.

INTERNATIONAL LEAGUE.
Rochester at Jersey City.
Montreal at Newark.
Toronto at Baltimore.
Buffalo at Reading.

SOUTHERN ASSOCIATION.
Mobile at Atlanta.
New Orleans at Birmingham.
Memphis at Chattanooga.
Little Rock at Nashville.

MIDDLE ATLANTIC LEAGUE.
Wheeling at Charleroi.
Johnstown at Scottdale.
Cumberland at Jeannette.
Clarksburg at Fairmont.

CENTRAL LEAGUE.
Richmond at Canton.
Dayton at Erie.
Springfield at Fort Wayne.

STANDING OF THE CLUBS.

AMERICAN ASSOCIATION.

| | W. | L. | Pct. |
|---|---|---|---|
| Louisville | 71 | 43 | .623 |
| Toledo | 68 | 46 | .596 |
| St. Paul | 66 | 48 | .579 |
| Minneapolis | 64 | 50 | .561 |
| Kansas City | 58 | 56 | .509 |
| Columbus | 57 | 57 | .500 |
| Indianapolis | 52 | 62 | .456 |
| Milwaukee | 39 | 75 | .342 |

INTERNATIONAL LEAGUE.

| | W. | L. | Pct. |
|---|---|---|---|
| Rochester | 73 | 45 | .622 |
| Baltimore | 70 | 47 | .598 |
| Montreal | 69 | 48 | .590 |
| Toronto | 59 | 59 | .500 |
| Newark | 59 | 61 | .492 |
| Jersey City | 57 | 62 | .479 |
| Reading | 47 | 70 | .402 |
| Buffalo | 43 | 76 | .361 |

SOUTHERN ASSOCIATION.

| | W. | L. | Pct. |
|---|---|---|---|
| Memphis | 71 | 44 | .617 |
| Little Rock | 69 | 47 | .595 |
| Birmingham | 66 | 49 | .574 |
| Chattanooga | 64 | 51 | .557 |
| Nashville | 58 | 57 | .504 |
| Mobile | 49 | 67 | .422 |
| New Orleans | 48 | 67 | .417 |
| Atlanta | 44 | 70 | .386 |

CENTRAL LEAGUE.

| | W. | L. | Pct. |
|---|---|---|---|
| Fairmont | 71 | 39 | .645 |
| Johnstown | 67 | 43 | .609 |
| Wheeling | 64 | 46 | .582 |
| Canton | 61 | 49 | .555 |
| Cumberland | 58 | 52 | .527 |
| Jeannette | 57 | 53 | .518 |
| Erie | 55 | 55 | .500 |
| Dayton | 54 | 56 | .491 |
| Clarksburg | 51 | 59 | .464 |
| Scottdale | 50 | 60 | .455 |
| Charleroi | 49 | 61 | .445 |
| Richmond | 48 | 62 | .436 |
| Springfield | 47 | 63 | .427 |
| Ft. Wayne | 33 | 78 | .297 |

MID-ATLANTIC LEAGUE.

| | W. | L. | Pct. |
|---|---|---|---|
| Scottdale | 14 | 1 | .933 |
| Clarksburg | 9 | 6 | .600 |
| Cumberland | 8 | 7 | .533 |
| Charleroi | 8 | 7 | .533 |
| Johnstown | 7 | 8 | .467 |
| Fairmont | 6 | 9 | .400 |
| Jeannette | 5 | 10 | .333 |
| Wheeling | 4 | 11 | .267 |

RESULTS YESTERDAY.

INTERNATIONAL LEAGUE.
Reading 5—Buffalo 0
Other clubs not scheduled.

*Called in sixth, rain.

AMERICAN ASSOCIATION.
No games scheduled.

SOUTHERN ASSOCIATION.
New Orleans 10—Birmingham 4
Chattanooga 3—Memphis 2
Nashville 6—Little Rock 3
Atlanta 7—Mobile 4

CENTRAL LEAGUE.
Erie 10—Ft. Wayne 6
Richmond 5—Dayton 3
Canton 9—Springfield 0

MID-ATLANTIC LEAGUE.
Scottdale 14—Johnstown 1
Clarksburg 9—Fairmont 3
*Cumberland 8—Jeannette 4
*Charleroi 9—Wheeling 6

*Night games.

NEW YORK-PA. LEAGUE.
Hazleton 5—Harrisburg 3
Wilkes-Barre 13—Elmira 9
Scranton 1—Williamsport 0

PACIFIC COAST LEAGUE.
San Francisco 10—Portland 4
Sacramento 4—Los Angeles 3
Missions 13—Oakland 4
Hollywood 8—Seattle 7
Other clubs not scheduled.

### SHANGHAI LOSES FIELD

SHANGHAI, Aug. 16.—(AP.)—Pioneer Field, for many years the center of Chinese athletics here, is to pass out of existence. The property, owned by the Rockefeller Foundation, has been selected as a site for new laboratories.

### PLAN NIGHT GAMES

Marquette University, of Milwaukee, is to play five games of football at night this fall.

### NIGHT BASEBALL GROWS

Three I and Mississippi Valley leagues soon will have night baseball.

## GARDEN SIGNS TAR, CAMPOLO

NEW YORK, Aug. 16.—(AP.)—Jack Sharkey yesterday dropped negotiations for a heavyweight engagement with Primo Carnera, the Italian Giant, and signed with Madison Square Garden to fight Victorio Campolo, the Argentine, in the Yankee Stadium, September 25. The bout is for 15 rounds.

The signing of Sharkey came as a big surprise to the boxing world, as the Boston Sailor had been expected to sign a contract with Mique Malloy to meet the man mountain of Italy at Soldier Field in Chicago. In the Sharkey-Campolo battle Madison Square Garden paves the way for a bout between the winner and Young Stribbling in the annual battle of the palms in Miami next winter.

### LAWLESS VICTOR

HOLLYWOOD, Cal., Aug. 16.—(AP.)—Bucky Lawless, Ohio and New York welterweight, easily took the decision from Babe Anderson, San Jose, Cal., in a 10-round fight here last night.

## J. O'LOUGHLIN MAKES TITLE BID TODAY

By PAUL G. SULLIVAN,
Staff Correspondent.

MOUNTAIN LAKE PARK, Md., Aug. 16.—John O'Loughlin, brilliant young star of the Pittsburgh Athletic Association, will encounter Bob Considine, rangy Washingtonian and holder of the District of Columbia title, in the final tussle for the Western Maryland men's singles tennis championship on the gallery court of the Women's Civic Club here today.

O'Loughlin crashed through to the finale yesterday morning by virtue of thrilling 6-2, 6-2, 3-6, 2-6, 6-2 victory over Billy Ramsay, Uniontown and Lafayette College star, while Considine registered an impressive 6-2, 6-2, 6-2 decision over Edgar Alcorn, driving Steel City boy, in the other semi-final contest.

**WINS IN DOUBLES**

O'Loughlin likewise broke into the men's doubles semi-finals, in which he paired with John Brown, former Latrobe ace, now playing from Mt. Lebanon, to eliminate Alcorn and Bill Servick, also a Pittsburgh district pair, 6-1, 6-2. Alcorn and Servick had previously downed the Mexico-Pittsburgh coalition of Manuel Martinez and Paul Sullivan, 6-0, 6-3, and the Greensburgers, Don Snyder and Dillinger Hixson, 6-3, 6-0.

With O'Loughlin and Brown in the two-man semi-finals are Considine and his Pasadena partner, Lieut. S. K. Robinson; B. F. Arkle, Wheeling luminary, and Ramsay and the Hammer brothers, of Greensburg.

The O'Loughlin-Ramsay duel was an affair of ups and downs. The Winged Head contender started in spectacular fashion as Ramsay attempted to trade drives with him. O'Loughlin ate up the Uniontowner's speed, forced numerous opposing errors, and carved off quite a few perfect placements with heavy cross-court forehands to lead at 6-2, 6-2, 3-0. Then as suddenly as if he had the wind knocked from him, he blew to drop six games and the set.

O'Loughlin failed to revive in the fourth bracket, which he lost at 6-2, but not before he had steadied considerably to chase his rival back and forth aplenty and wear to a state bordering on exhaustion for the fifth frame.

**RAMSAY CRACKS SERVICE**

Ramsay cracked hostile service to inaugurate set five. It was his last gallant gesture. Drawing upon some hidden nerve of energy, O'Loughlin assaulted with sweeping drives to backhand, with follows-ups for placement volleys at the barrier, Ramsay, badly fatigued, saw his hitherto reliable backhand crack to out a number of easy chances and to dump others into the mesh.

Alcorn drove well, fore and backhand, against the versatile Considine, but his strokes lacked the sting to disconcert the more experienced and resourceful capital satellite.

**WOMEN STARS WIN**

Seeded favorites entered the womens singles semi-finals without exception. Margaret Carspecken, accomplished Morgantown girl, hung up a quick 6-0, 6-1 win over Evelyn Claybrook, of Cumberland, in the quarter-finals, while Marywill Wakeford, Mobile luminary and defending champion, accounted for Mrs. Margaret Graham, of Washington, 6-3, 6-4.

Frances Walker, capital chopster, outsteadied Miriam Sullivan, P. A. A. performer, 6-3, 6-0, to earn right to encounter Miss Wakeford. Mrs. Ruth Martinez, Washington public parks premier, after a protracted struggle, carded for Helen Carson, courageous little Greeensburg southpaw, 6-3, 4-6, 6-0.

## Sport Vignettes

**Campolo and Sharkey are matched for New York, thereby killing a Sharkey-Carnera fight in Chicago and also a good crack suggested by a headline in the paper reading, "Sharkey-Carnera Match in Offing," which is our idea of a swell place to stage that one . . . Jimmy Dykes, of the Athletics, has been ordered by his doctor to cut down to one cigar a day, so he has 'em made special, two feet long, and saws 'em in half for convenience in carrying 'em around. . . . Wonder how Bill Tilden would relish the idea of playing to a lot of empty stands? . . . At that, the tennis crowds are getting quite rowdy these days . . . Time was when they didn't know how to laugh . . . Emmett Rocco, the heavyweight, of Ellwood City, who boxes Patsy Pirrone, of Canton, O., at the Meyers Bowl next Monday night, has met a lot of good ones, and don't forget it . . . Included among his opponents have been Johnny Risko (twice), Yale Okun, Marty Gallagher, Jack Gross, Al Friedman (twice), Otto Von Porat, Joe Sekyra, Moise Bouquillon, Frankie Wine, Tom Kirby and Frankie Simms . . . He's fighting now under the management of Al Zill, the Youngstown promoter . . . Frankie Cawley, the young heavyweight, who is coming to the fore around Philadelphia, where he meets Jack Gagnon Monday night, grew up a coal miner in the anthracite region of the state and still works at his trade there between fights . . . He is a former sparring partner of Tommy Loughran and is being handled by the latter's manager, Joe Smith. . . . Joey Thomas, the Chicago featherweight, who boxes Jackie Rodgers at Hickey Park, Millvale, next Thursday night, has boxed Andy Martin, Phil Zwick, Jackie Dugan, Billy DeFoe, Howard Mayberry, Mike Dundee and Roger Bernard, among others, and has been matched for bouts with Benny Bass and Bud Taylor that have been called off . . . Mickey Heath, first baseman of the Hollywood Sheiks, of the Pacific Coast League, says he can't sleep nights for the baseball games in the daytime because his two kids keep him awake whooping it up with the whooping cough and can't sleep in the daytime for the night games because he can't get accustomed to the odd hours . . . Such a life! . . . Johnny Gill, who was a prominent welterweight boxer a decade ago, now has a kid brother, Dave, a 150-pounder, fighting out of Beaver Falls under the management of the firm of Mutscheller and Henry . . . Ray Eberle, the well-known announcer, will be absent from his Meyers Bowl post for a couple weeks while on vacation . . . And this is the last Vignettes column for the same period and for the same reason.—HARRY KECK.**

# LONG'S SPORT COMMENT

(Continued from Page Thirteen.)

beat, and the rout they have suffered in losing 14 out of 19 games with the Bruins—nine out of 11 in Chicago and five out of eight in Brooklyn—may cost them the championship in the end.

Charley Root.

Charley Root has won more games than any other Chicago pitcher from the Robins. Though losing to them twice, he has taken their measure four times. Pat Malone and Sheriff Blake have won three each without a defeat, Guy Bush has won two and lost one, Bob Osborn has won one and lost none, Lynn Nelson has won one and lost one, and Bob Teachout has lost one. It was an important game that Root took from the Brooklynites yesterday, not only keeping them from drawing up to practically even terms for first place, but possibly shaking their morale at a time when the Dodgers were facing three consecutive nights on trains and a hard five-game series with the Pirates, with the Cubs meanwhile being privileged to meet the tail-end Phillies. The Robins, after losing seven of their last eight games will have to step fast now even to keep ahead of the Giants. The latter are right in the fight again, actually ahead of Brooklyn in the "Lost" column by one game, and being charged with only two defeats more than Chicago.

***WHAT DOES THE** batter get when a line drive caroms off the third baseman's shins and goes into the grandstand? That question has been the cause of a big argument in the Western League. Outfielder Nietzke, of Pueblo, bounced such a hit off Third Baseman Vigore, of Wichita. The umpires allowed two bases, but Pueblo claimed a home run and protested Wichita's 8-to-6 victory. League President Dale Gear at first decided to allow the protest and ordered the game played over from the second inning, with Nietzke being given a home run.*

UPON FURTHER CONSIDERATION, however, President Gear reversed himself, upheld the umpires and allowed the game to stand as a victory for Wichita, with Nietzke getting only a two-bagger. The umpires were right in the first place. The point is covered by Rule 48.

**This provides that when a fair batted ball goes over a fence or into a stand at a distance LESS THAN 250 FEET FROM THE HOME PLATE the batter shall be entitled to two bases only, instead of to a home run, as is the case when it goes out at a distance more than 250 feet from the plate.**

WILBUR COOPER, former Pirate star, recently released by Shreveport in the Texas League and signed by San Antonio in the same circuit, has started out in earnest to show that he is not nearly so close to being done as a pitcher as was generally believed.

The veteran southpaw gave a masterful exhibition on the slab for his new club when he defeated Joe Schultz's Houston team, 3-to-1, and allowed only two hits. The only blows marked up against Cooper were a single by Carey Selph in the first inning and a home run by Homer Peel in the ninth.

***WITH SO MUCH** money in sight as a result of the sudden development of a series of heavyweight naturals, it might have been expected that the rival promoters of the East and the Middle West soon would start cutting one another's throats. The game got under way when the chiefs of Madison Square Garden in New York knocked out the Jack Sharkey-Primo Carnera match, scheduled for next month in Chicago under Mike Malloy's promotion, by "discovering" that Sharkey was under a contract to fight for them once more before engaging in any other contest. So instead of meeting Carnera in Chicago, a show which might have brought a million-dollar gate by reason of Carnera's drawing powers as a circus attraction, Sharkey will be forced to take on Victorio at the Yankee Stadium in New York on September 25.*

Victorio Campolo.

THERE IS NO demand for the latter match, and it does not promise to break any records for intake. Sharkey is none too popular at present and cannot draw nearly as much with Campolo, whom he figures to beat easily, as he would have drawn with Carnera, who carries an appeal of his own. Young Stribling and Campolo would have been a far better money-getter in New York, as Stribling has become a big card.

**Then the Gotham promoters would have made a second killing with a bout between the Stribling-Campolo and Sharkey-Carnera winners. But they appear to get more satisfaction out of spoiling somebody else's game. Malloy may counter with a Stribling-Carnera match, the only drawback being that the men have met twice and that on each occasion the fight ended in a foul.**

ALL DOUBT AS to the real 3-year-old turf champion should be swept away this afternoon, when the foremost contenders for the title, Gallant Fox and Whichone, clash again in the Travers Stakes at Saratoga. It will be their rubber meeting. Whichone beat Gallant Fox as a 2-year-old in the Futurity of 1929, but this season the Fox ran away from the Whitney horse in the Belmont Stakes.

It is said that Whichone, owing to a split hoof, wasn't right in the Belmont, and his fine showing in winning three races handily during the last 10 days, featured by a new Miller Stakes record of 1:56 2-5 for a mile and three-sixteenths last Saturday, leads some turfmen to predict that he will turn the tables on Gallant Fox this afternoon.

# P. R. R. STARS MEET TODAY

# SUN-TELEGRAPH SPORTS

## W. PA. SECTION CARNIVAL ON AT PITCAIRN

By JESS CARVER.

A vigorous attack on all existing division records was launched today by half a thousand athletes of the Western Pennsylvania divisions of the Pennsylvania Railroad, competing in the annual division track and field meet at the fine athletic field at Pitcairn.

H. Schnellbach

The winners in today's events will represent the division in the regional championships at Altoona in September, in which the Central Division, of which the Western Pennsylvania sector is an integral part, will risk the region title it won two years ago and successfully defended last fall.

**COMPETITION KEEN**

Today's battle for the point trophy was expected to develop into a close battle between stars of the Pittsburgh and Monongahela divisions, with the not-to-be-slighted band of stars, headed by Henry Schnellbach, sprint star, and Joe Pesci, distance runner, wearing the colors of Conemaugh.

A brilliant field of sprinters, including in addition to Schnellbach, Lou Patterson, E. S. and W. R. Weimer, W. H. Buell and Johnny Weisenbach, promised times of 10 seconds or better in the trials and finals of the 100-yard event and of corresponding speed in the furlong.

Jim Watkins, favored in the 880, and Joe Pesci, the choice in the mile, may meet in the shorter event, Pesci's name being listed among the half-milers, and if this occurs one or the other if certain to be pressed to near record time. Pesci and A. H. Amick will tangle in the mile, with the former seeking revenge for the defeat he suffered in the same race at the Philadelphia Company meet a week ago.

**RELAY TEAM STRONG**

The mile and a quarter relay team of the Pittsburgh division, made up of Watkins, Amick, Patterson and H. W. Smith, appears to have things about sewed up in this event.

Smith, an all-around star, who on more than one occasion has jaunted off with the high individual scoring honors, will compete in the low hurdles, high jump and the quarter-mile, with better than an outside chance of winning two of these events.

Tennis, trap and rifle shooting, quoits and horseshoes, and an elimination baseball tussle between the Pitcairn and Cleveland nines will complete the program.

While stars of the Western Pennsylvania division are competing at Pitcairn, the Eastern division will hold its tryouts at Carlisle, Pa.

### The Tipoff

Pete MacRae, who was an All-American end at Syracuse during his collegiate days and served as scout for both Syracuse and New York University in '28, '29 and '30, is visiting headquarters for a few days. He's residing in Buffalo at present.

Elmer Layden, Duke grid mentor, leaves tomorrow for a vacation at St. Jovite, Canada, where he'll swim and golf and ride horseback until time to start fall practice on the Bluff.

Nate Loose, the sport boss at Harding High, Allentown, is adding rope-skipping to his training program for his footballers.

**A'S STAR ON ROAD**

The Athletics won 17 out of 24 games during the club's July road trip.

## Campus Comment

—By KNUTE ROCKNE—

Member, All-America Board of Football.

**ALL-INDIAN TEAM**

This All-Indian team really is the only real American team that could be picked, as all of them can trace their ancestry back before the Mayflower:

Knute Rockne

Exendine, Carlisle, end; Wheelock, Carlisle, tackle; Stidham, Haskell, guard; Artichoke, Haskell, center; Lone Star, Carlisle, guard; Roebuck, Haskell, tackle; Gardner, Carlisle, end; Mount Pleasant, Carlisle, quarter; Thorpe, Carlisle, halfback; Guyon, Carlisle and Georgia Tech, halfback; Hauser, Carlisle, fullback.

Those were great team that Pop Warner used to have at Carlisle, back in the old days before the government gave up that famous Pennsylvania institution. Several on this all-star team are from Dick Hanley's more recent Haskell team, which achieved quite a bit of national fame.

There were some really great Indian players who are not included on this team, such as Seneca, Hudson, Johnson, Cayou, Welch, Pierce, Wasewa and Calac, of Carlisle, and McLain and Levi, of Haskell. Perhaps they belong on it. Who knows? At any rate, it is a real All-America team, representing all of the tribes from the Iroquois in the East to the Arapahoe and Chinnok, of the Far West.

(Copyright, 1930, Christy Walsh Syndicate.)

**Houses or Apartments? What do you prefer? You'll find both advertised for rent in today's Classified Ads.**

## TUNNEY SEES TILDEN QUIT

Photo by International Newsreel

GENE TUNNEY — FRANCIS T. HUNTER

**Tunney, former heavyweight boxing champion, looks on at Rye, N. Y., with Hunter, former Davis Cup star, as the latter's pal, Bill Tilden, resigns a match to Cliff Sutter, intercollegiate champion, rather than submit longer to abuse from the gallery. "They don't resign under fire like that in the ring," was Tunney's comment.**

## GUNN VICTOR IN AMATEUR

(Continued from Page Thirteen.)

thirteenth in 4s. The Oakmonster went up by passing a beautiful second pitch shot to within a couple of feet of the pin and dropping his putt for a birdie three.

They played No. 15 perfect with two putts each for par 4s and then the fun began.

**GUNN WINS SIXTEENTH**

Gunn was over the sixteenth green in a trap to the left with his drive, while Weppner flubbed one into a trap well in advance of the green. The Stanton Heights star played a beautiful pitch, and the back-spin was so strong the ball rolled back away from the cup, several feet, from where it lit, and he faced a good 30 foot putt. Gunn drew applause by chipping neatly two feet past the pin, and won the hole when Fred missed his long tap, and he sunk his for a par 3. That made Gunn dormie 2—2 up and 2 to go.

Nothing daunted by his status, but showing unmistakable signs of the strain of the match and his extra-hole competition, Weppner came back to win the seventeenth with a beautiful par 4.

But he blew up completely on the home hole—the hole that he had to win to carry on. Gunn was straight down the middle from the tee, while Fred was away over in a gully on the fifteenth hole. When Weppner only half-hit his second, Gunn placed a beauty No. 2 iron shot 12 feet from the pin. Weppner dubbed his third, chipped up with his fourth, and when Gunn tapped his first putt to the very lip of the cup, it was all over—and the assembled gallery of almost 1,000 did the shouting.

**LEHMAN PRESENTS TROPHY**

Chester H. Lehman, of Westmoreland, former president of the Western Pennsylvania Golf Association, in the absence of J. Bernd Rose, reigning chief executive, presented Gunn with the William C. Downes, Jr., trophy, emblematic of the title.

Gunn had reached the final by defeating Les Miles, of Oakmont, 8 and 7, in the first round; Greer McIlvain, of Oakmont, state amateur champion, 6 and 5, in the second, and George McClure, of Chartiers Heights, 4 and 3, in the semi-final round. He won the qualifying round medal with a 77—the only man in the entire field to break 80.

Weppner eliminated Sam Greer, Butler champion, 5 and 4, in the inaugural test; Sam Parks, Jr., of Highland, former junior champion, 1 up, 19 holes, in the second, and Fred Brand, Jr., of Shannonin, former district amateur and junior king, 1 up, 20 holes, in the semi-final round.

The finalists' cards:

Weppner—
Out ..... 5 4 4 5 5 3 5 4 4—39
Gunn—
Out ..... 6 4 5 5 5 5 4 3 5—42
Weppner—
In ..... 5 6 6 4 4 4 4 4 6—43—82
Gunn—
In ..... 4 5 6 4 3 4 3 5 4—38—80

The summary:

SEMI-FINAL ROUND.

First flight—Watts Gunn, Oakmont, defeated George McClure, Chartiers Heights, 4 and 3; Freddie Weppner, Stanton Heights, defeated Fred Brand, Jr., Shannopin, 1 up 20 holes.

Final—Gunn defeated Weppner, 2 up.

Second flight—Rollo Carles, Conewango, defeated J. R. Royston, Highland, 2 up; Billy Marks, Kiski, defeated C. S. Brandom, Aleona, 1 up, 19 holes.

Final—Marks defeated Carles, 2 and 1.

Third flight—William Donohue, South Hills, defeated George Sims, Valley Heights, 3 and 1; Dr. J. H. Ruwer, Aleoma, defeated E. F. King, Valley Heights, 2 up.

Final—Donohue defeated Ruwer, 3 and 2.

Fourth flight—Chester H. Lehman, Westmoreland, defeated J. F. Newman, Field Club, 4 and 3; Dr. W. M. Crumrine, Stanton Heights, defeated G. V. Kappel, 5 and 3.

Final—Lehman defeated Crumrine, 5 and 4.

Fifth flight—A. E. Sherrick, Valley Heights, defeated Frank E. Campbell, Stanton Heights, 1 up; S. C. Johnson, Field Club, defeated C. A. Gill, Field Club 1 up.

Final—Johnson defeated Sherrick, 1 up.

## BUCS, ROBINS CLASH TWICE

(Continued from Page Thirteen.)

the veteran will be willing to work ahead of his turn if Ens deems it necessary. There is a chance, however, that French will be able to pitch one of the day's contests.

**MAY USE WOOD**

Ens announced that he might pitch Southpaw Charley Wood in one of the games if the Wichita graduate arrives in time.

The Pirates and Phillies split their doubleheader of yesterday, the home boys winning a 10-inning classic after dropping the opener. The scores were 7 to 5 and 3 to 2.

Adam Comorosky drove in his one hundredth run of the season to win the twilight struggle for the Oaklanders. Commy came up with Paul Waner on first, one out and the score tied at two all. The Polish Flier walloped a savage triple against the fence in left-center and Brother Paul, who had singled, scampered over with the winning marker.

Glenn Spencer was hurt at the plate in the fifth inning of this game and Steve Swetonic came in to put over another courageous slab effort that culminated in victory.

Spencer sustained an injury of his left knee when he crashed into Catcher Davis in trying to score from second on a single. Glenn came on standing up. He seemed to be safe as he bumped into the big catcher. Umpire Cy Rigler's decision against the Pirates was given a razzing by the fans.

**COLLINS WINS**

Phil Collins bested Heinie Meine in the first game. Heinie had the worst of the "breaks," however. Chuck Klein spoiled a probable Pittsburgh victory in the seventh when he turned in a circus catch of Pie Traynor's long wallop to right-center with the tieing run on the sacks. It looked like two runs for the Buccos when Pie connected.

Fred Brickell proved the right sort of a leadoff hitter as the long afternoon's program got under way. The former Pirate in the Quaker lineup nicked Heinie Meine for a smashing three-bagger. Brick stayed on third as Thompson went out on a foul, but he went over on O'Doul's sacrifice fly.

The Pirates jumped to the front after two were out in the second. Two force plays left Hemsley on first, but he raced to third when Meine dumped a little hit in left, and Lloyd Waner came through with a single to right that scored the catcher.

**PHILS TAKE LEAD**

O'Doul started the fourth with a single to right. Klein forced O'Doul, but Hurst came through with a hot single to right, sending Klein to third. Rensa doubled down the leftfield line, scoring his two mates. Whitney singled to score the catcher and thus put his club in the lead.

Brickell's circus catch of Meinie's drive in the fourth kept the Pirates from scoring in the inning and then Brick opened the fifth with a single. Thompson sacrificed and O'Doul singled to drive in Fred.

The Pirates put over their home-run barrage to effect a tie in the fifth. P. Waner hit a four-sacker into the rightfield stands at the start of the round, and after two were out, Traynor planted a drive to deep right center for a homer.

Brickell scored again in the seventh to put the Phillies out in front. Fred singled off Grantham's glove and he whirled to third on Thompson's single to left. O'Doul's sacrifice fly scored Brick.

**SUHR BOOTS GROUNDER**

Rensa added a run for the Quakers in the eighth which he opened with a lucky hit to Suhr, who messed up the weak grounder. Whitney sacrificed and Thevenow came through with a single to left that scored Rensa.

Denny Southern gave the Pirates a fine start in the second game when he singled. P. Waner doubled and both were able to dent the plate on sacrifice drives off the bats of Comorosky and Traynor. Lester Sweetland then worked eight runless innings like a champion.

Spencer held the Phillies scoreless up to the point of his leaving. Friberg worked his way around in the sixth and Thevenow scored the tieing run in the ninth with one out.

### SHARON TEAMS CLASH

SHARON, Pa., Aug. 16.—Sharon Merchants and Roberts will play at the Elks field, tomorrow, in the first game of a series for Shenango Valley honors.

## Nothing Either Way

YESTERDAY'S SCORES

FIRST GAME.

| Philadelphia— | AB. | R. | H. | O. | A. | E. |
|---|---|---|---|---|---|---|
| Brickell, m | 5 | 2 | 3 | 4 | 0 | 0 |
| Thompson, 2 | 5 | 0 | 1 | 1 | 4 | 0 |
| Friberg, s | 4 | 0 | 0 | 1 | 3 | 0 |
| O'Doul, lf | 4 | 0 | 1 | 2 | 0 | 0 |
| Klein, r | 4 | 0 | 1 | 2 | 0 | 0 |
| Hurst, 1 | 4 | 0 | 1 | 9 | 0 | 0 |
| Rensa, c | 4 | 0 | 2 | 5 | 0 | 0 |
| Whitney, 3 | 4 | 0 | 1 | 0 | 3 | 0 |
| Thevenow, s | 4 | 0 | 0 | 1 | 3 | 0 |
| Collins, p | 3 | 0 | 0 | 0 | 2 | 0 |
| Totals | 37 | 2 | 9 | 25 | 15 | 0 |

| Pittsburgh— | AB. | R. | H. | O. | A. | E. |
|---|---|---|---|---|---|---|
| L. Waner, m | 4 | 0 | 1 | 2 | 0 | 0 |
| P. Waner, r | 4 | 0 | 1 | 2 | 0 | 0 |
| Grantham, 1 | 4 | 0 | 0 | 7 | 0 | 0 |
| Comorosky, lf | 4 | 0 | 0 | 1 | 0 | 0 |
| Traynor, 3 | 4 | 0 | 0 | 1 | 3 | 0 |
| Bartell, s | 4 | 0 | 0 | 2 | 3 | 0 |
| Suhr, 1 | 4 | 0 | 1 | 11 | 0 | 0 |
| Hemsley, c | 3 | 1 | 1 | 4 | 0 | 0 |
| Meine, p | 3 | 0 | 0 | 0 | 2 | 0 |
| *Moseff | 1 | 0 | 0 | 0 | 0 | 0 |
| Swetonic, p | 0 | 0 | 0 | 0 | 0 | 0 |
| Totals | 36 | 1 | 4 | 27 | 8 | 0 |

*Batted for Meine in eighth.

| | | | | | | | | | |
|---|---|---|---|---|---|---|---|---|---|
| Philadelphia | 1 | 0 | 0 | 1 | 0 | 0 | 1 | 0 | 0—3 |
| Pittsburgh | 0 | 1 | 1 | 0 | 0 | 2 | 0 | 0 | 0—4 |

Runs batted in—O'Doul 2, Grantham, L. Waner, Bartell, Rensa 2, Whitney, Waner, Traynor, Thevenow. Two-base hits—Comorosky 2, Rensa. Three-base hits—Brickell, P. Waner. Home Runs—P. Waner, Traynor. Sacrifices—O'Doul 2, Traynor 2, Thompson, Whitney. Double plays—Traynor, Grantham to Suhr. Left on bases—Philadelphia 8, Pittsburgh 9. Base on balls—Off Meine 1, off Collins 3. Struck out—By Meine 3, by Collins 1. Hits—Off Meine, 12 in 8 innings; off Swetonic, 2 in 1 inning. Passed ball—Rensa. Losing pitcher—Meine. Umpires—Pfirman, Rigler and Clark. Time—2:02.

SECOND GAME.

| Philadelphia— | AB. | R. | H. | O. | A. | E. |
|---|---|---|---|---|---|---|
| Brickell, m | 4 | 0 | 0 | 3 | 0 | 0 |
| Friberg, ss | 4 | 0 | 1 | 1 | 2 | 0 |
| O'Doul, lf | 4 | 0 | 1 | 1 | 0 | 0 |
| Klein, r | 4 | 0 | 0 | 1 | 0 | 0 |
| Hurst, 1 | 4 | 0 | 0 | 9 | 0 | 0 |
| Whitney, 3 | 4 | 0 | 0 | 1 | 3 | 0 |
| Thevenow, s | 4 | 0 | 0 | 2 | 3 | 0 |
| McCurdy, c | 4 | 0 | 0 | 4 | 0 | 0 |
| Sherlock, c | 0 | 0 | 0 | 1 | 0 | 0 |
| Davis, r | 3 | 0 | 0 | 0 | 0 | 0 |
| *Nichols | 1 | 0 | 0 | 0 | 0 | 0 |
| Sweetland, p | 3 | 0 | 0 | 0 | 1 | 0 |
| Totals | 34 | 0 | 2 | *26 | 11 | 1 |

| Pittsburgh— | AB. | R. | H. | O. | A. | E. |
|---|---|---|---|---|---|---|
| Southern, m | 4 | 1 | 1 | 3 | 0 | 0 |
| P. Waner, r | 4 | 0 | 1 | 1 | 0 | 0 |
| Comorosky, lf | 4 | 0 | 0 | 2 | 0 | 0 |
| Traynor, 3 | 4 | 0 | 0 | 1 | 2 | 0 |
| Grantham, 1 | 4 | 0 | 0 | 7 | 0 | 0 |
| Bartell, s | 4 | 0 | 0 | 2 | 3 | 0 |
| Engle, 2 | 3 | 0 | 0 | 3 | 3 | 0 |
| Boul, c | 3 | 0 | 0 | 5 | 0 | 0 |
| Spencer, p | 3 | 0 | 0 | 0 | 2 | 0 |
| Swetonic, p | 0 | 0 | 0 | 0 | 0 | 0 |
| Totals | 34 | 1 | 2 | 24 | 10 | 0 |

*One out when winning run was scored.
*Ran for Davis in ninth.

| | | | | | | | | | |
|---|---|---|---|---|---|---|---|---|---|
| Philadelphia | 0 | 0 | 0 | 0 | 0 | 1 | 0 | 0 | 0—1 |
| Pittsburgh | 0 | 0 | 0 | 0 | 0 | 0 | 0 | 1 | *—1 |

Runs batted in—Comorosky 2, Traynor, Klein, Sweetland, Bartell.
Two-base hit—P. Waner.
Three-base hit—Comorosky.
Sacrifices—Comorosky, Traynor, Davis, Sweetland, Bartell.
Double play—Grantham to Boul to Swetonic to Engle.
Left on bases—Philadelphia 8, Pittsburgh 8.
Base on balls—Off Spencer 2, off Swetonic 1, off Sweetland 1.
Struck out—By Sweetland 2.
Hits—Off Spencer, 3 in 5 innings (none out in sixth); off Swetonic, 5 in 4 innings.
Hit by pitcher—By Spencer (Brickell); by Sweetland (Engle).
Winning pitcher—Swetonic.
Umpires—Rigler, Clarke and Pfirman.
Time of game—2:05.

### ACT AT NEWARK

Jess Petty and Al Mamaux, now with the Newark club in the International League, are old vaudeville partners.

## SPENCER HURLS NO-HIT WIN FOR LIFERS

### SANDLOT RESULTS

C. AND I. LEAGUE.

| | | |
|---|---|---|
| Rocks | 3—Mine Safety | 7 |
| Reliance | 1—Carnegie Steel | 0 |

CITY LEAGUE.

| | | |
|---|---|---|
| W. O. W. | 6—Thomas | 1 |
| Pleasant Valley | 5—Stowe | 0 |
| Homewood | 12—N. S. Civics | 2 |

GREATER PITTSBURGH LEAGUE.

| | | |
|---|---|---|
| Homestead Aces | 6—Jenkins | 4 |

PHILADELPHIA CO. LEAGUE.

| | | |
|---|---|---|
| Bylesby | 7—Duquesne Light | 5 |

INDEPENDENT.

| | | |
|---|---|---|
| Lincoln Civics | 8—Keejo | 6 |

By TOM BIRKS.

It took a no-hit game to keep Reliance Life's undefeated record intact in the C. and I. League last evening, but the victory was forthcoming and the Insurancemen remain on top, undefeated, in the league chase.

Dutch Spencer, veteran southpaw, hurled a no-hit game against Carnegie Steel in a seven-inning game, the Lifers winning, 1 to 0. Simms, hurling for Carnegie, was also very effective, but he threw Heyle a good one in the fourth inning and the Reliance middle fielder socked it for a home run. Spencer, besides holding the Steelers hitless, fanned eight of them and gave up but a single base on balls.

In a second C. and I. loop game Reick-McJunkins nosed out Mine Safety, 3 to 2.

In the City League, W. O. W. defeated J. L. Thomas, 6 to 1. Pleasant Valley trimmed Stowe, 5 to 1, and Homewood walloped the North Side Civics, 12 to 2.

The Homestead Aces and the Homestead Jenkins nine tangled in a Greater Pittsburgh League contest, the teams winding up in a 6-6 tie.

Bylesby defeated Duquesne Light, 7 to 5, in a Philadelphia Company League contest.

In an independent battle, the Lincoln Civics upset the Dan Heeps, 8 to 6, and the Homestead Grays made it 24 in a row by defeating Dormont in an eight-inning game, 4 to 3.

## UNIONTOWN NINE LOSES

HAGERSTOWN, Md., Aug. 16.—(AP)—Thomas Burns, 16-year-old fielder on the team sponsored by the American Legion post of Uniontown, Pa., played nine innings of baseball yesterday with a contusion of the brain.

At bat in the first inning of a game with the Baltimore and Ohio Post of Baltimore, he was hit on the head by a ball pitched by Charlie Burrows, of Baltimore. He played the entire game and early in the evening fainted in a hotel lobby. He was taken to the Washington County Hospital.

The game was the final in the American Legion elimination series to determine the champion of this region.

Defeating Uniontown, 4 to 2, the Baltimore and Ohio Post of the American Legion, of Baltimore, won a regional championship and gained the right to continue in competition that eventually will lead to the crowning of the legion's junior National champion.

The Baltimore players will go to Charlottesville, Va., next week to play in another elimination series, the winner of which will represent the Middle Atlantic states in the National tournament.

Charlie Burrows, pitching for Baltimore, allowed eight hits and was given excellent support. He was opposed by Hasco Talley, Negro hurler, of Uniontown, who allowed but seven hits, Uniontown, however, made six errors. The score:

| | | | | | | | | | R. | H. | E. |
|---|---|---|---|---|---|---|---|---|---|---|---|
| Baltimore | 1 | 0 | 0 | 0 | 1 | 0 | 0 | 0 | 4 | 8 | 1 |
| Uniontown | 0 | 0 | 0 | 0 | 0 | 1 | 0 | 1 | 2 | 7 | 6 |

Batteries—Burrows and Kaul; Talley and Pomprnick.

**FETE PLANNED**

UNIONTOWN, Pa., Aug. 16.—Upon their return today from Hagerstown, Md., where they took part in the national American Legion baseball elimination, the members of the Uniontown team will be met by a reception committee and escorted through the city.

Tonight a big testimonial dinner in their honor is to be given.

**BENTLEY POST WINS**

BATTLE CREEK, Mich., Aug. 16.—(AP.)—Bentley Post, of Cincinnati, won the American Legion Regional baseball championship yesterday by defeating Kelley's Kids, of Clinton, Ind., 9 to 3, in the final game of the tournament. By their victory, the Cincinnati nine won the right to represent Michigan, Indiana, Ohio and Kentucky in the sectional tournament next week in Charlottesville, Va.

### *Penn, Quincy Boats Victors at Leige*

LEIGE, Belgium, Aug. 16.—(AP.)—Turning in performances that ranked them as strong contenders for the final honors Saturday, the Penn Athletic Club's eight and the Quincy Boat Club's four won their opening races in the international regatta yesterday.

Penn's opponent was the Danish eight and the result was never in doubt, the Americans finishing the 2,000-meter course in the good time of 5:18 4-5—18 seconds before the Danes crossed the line.

The Quincy four, matched against Hungary and Czechoslovakia, beat the former by two lengths and left the latter far behind.

## LION CUB IN RADIO DEBUT

*Saturday, August 16*

**4:00 P. M.**
KDKA—Merry Makers.
WCAE—Recordings.
KQV—Ball scores.
**4:15 P. M.**
KQV—Children's hour.
**4:25 P. M.**
KDKA—Baseball scores.
**4:30 P. M.**
KDKA—Merry Makers (cont'd.)
WCAE—Mellow melodies.
**4:45 P. M.**
WCAE—Travers Derby.
**4:55 P. M.**
KDKA—Baseball scores.
KQV—Ball scores.
**5:00 P. M.**
KDKA—Music.
WCAE—Stocks.
KQV—Organist.
**5:25 P. M.**
KDKA—Baseball scores.
**5:30 P. M.**
KDKA—Stocks.
WCAE—Recordings.
KQV—Scores; the soothsayer.
**5:45 P. M.**
KDKA—Your English.
WJAS—French lesson.
**5:55 P. M.**
KDKA—Sport review.
WCAE—Baseball scores.
**6:00 P. M.**
KDKA—Westinghouse Band.
**Fantasia, "Fox Hunt."**
WCAE—The Jameses.
WJAS—Studio program.
KQV—Baseball scores; Hollywood Orchestra.
**6:15 P. M.**
KDKA—"Reminiscences of Velvet," by William Harwood; Isaac Walton League.
WCAE—Black-Gold Orchestra.
**6:25 P. M.**
WCAE—Baseball scores.
**6:30 P. M.**
KDKA—Band (cont'd.)
WCAE—Black-Gold Orchestra.
WJAS—Baseball scores; "Ted Husing's Sportslants."
KQV—Weather report.
**6:45 P. M.**
KDKA—Floyd Gibbons.
WCAE—Uncle Abe and David.
WJAS—Wnoop Sisters.
**7:00 P. M.**
KDKA—Amos 'n' Andy.
WCAE—Markus Klein, violinist; Bertha Gerson, pianist.
WJAS—Dance music.
**7:15 P. M.**
KDKA—Rosey Bits.
**7:30 P. M.**
KDKA—Fuller Man.
**"Lazy Lou'siana Moon."**
WCAE—Weather; Bess Carroll English, soprano; Carrie Mina Mayer, contralto; Kathleen Hauer, pianist.
WJAS—Margarette Waltner, pianist.
**7:45 P. M.**
WJAS—Joseph Dato, accordion.
**8:00 P. M.**
KDKA—Dixie's Circus.
More about the Mystery Man.
WCAE—Popular concert.
**"Song of Marching Men."**
Overture to "William Tell" ..... Rossini
Orchestra.
Mah Lindy Lou ..... Strickland
Mixed chorus.
Minuet d'Amour ..... Cowen
Orchestra.
Song of the Marching Men ..... Hadley
Mixed chorus.
Rapana Rhapsody ..... Chabrier
Orchestra.
Serenade ..... Schubert
Male octet.
Caprice de Nanette ..... Coleridge-Taylor
Orchestra.
Off in the Twilight Glow ..... Dedia
Women's octet.
March Grotesque ..... Sinding
Orchestra.
May Gentle Sleep Fall O'er Thee, from "Martha" ..... Flotow
Mixed chorus.
Dances Polovetzkian from "Prince Igor" ..... Borodine
Orchestra.
WJAS—Dr. Arthur Torrance, "Jungle Science."
**8:15 P. M.**
KDKA—The Wonder Dog.
WJAS—"Romance of the Taxicab." W. W. Cloud.
**8:30 P. M.**
KDKA—Goldman Band.
**"Poet, Peasant Overture."**
The Pilgrim (march) ..... Lake
Slav Rhapsody ..... Mendelssohn
Scenes from "Hansel and Gretel" ..... Humperdinck
Finale of the Fourth Symphony ..... Tschaikowsky
Poet and Peasant Overture ..... Suppe
Cornet solo, A Soldier's Dream ..... Rogers
Del Staigers.
Irish Tune ..... Grainger
Onward Upward (march) ..... Goldman
Excerpts from "The Fortune Teller" ..... Herbert
WCAE—"Pop" concert (con'd.)
WJAS—Dixie Echoes.
KQV—Saturday Knights.
**Capt. William S. Brock.**
Capt. William S. Brock, holder of the records for the transcontinental round trip flight and the non-refueling endurance flight, will relate some of his experiences.
**9:00 P. M.**
KDKA—Goldman Band (cont'd.)
WCAE—The Silver Flute.
WJAS—Hank Simmons' Show Boat.
**"Love Rules the Camp"**
KQV—Knights (cont'd.)
**9:30 P. M.**
KDKA—Dutch Minstrels.
WCAE—General Electric Band.
WJAS—Show Boat (cont'd.)
KQV—News flashes; variety program.
**10:00 P. M.**
KDKA—Cub Reporter.
WCAE—Lucky Strike Dance.
WJAS—Paramount Orchestra.
KQV—Variety (cont'd.)
**10:15 P. M.**
KDKA—Broadway Lights.
**10:30 P. M.**
KDKA—Miniature Theater.
**"A Wedding."**
WCAE—Lucky Dance (cont'd.)
WJAS—Paramount (cont'd.)
KQV—New China Orchestra.
**11:00 P. M.**
KDKA—Sport review; weather.
WCAE—Ponce Sisters.
WJAS—Dance music.
KQV—Ball scores.
**11:15 P. M.**
KDKA—Messages to explorers.
WCAE—Cecil and Sally.
**11:30 P. M.**
WCAE—Weather; baseball scores.

### Outside Stations

9:00 P. M.
KYW (1020-294) Chicago—Financial talk; Alberti's orchestra.
WSM (650-461) Nashville—Music Shop.
9:30 P. M.
WSM (650-461) Nashville—Andrew Jackson concert.
10:00 P. M.
KYW (1020-294) Chicago—Miss Adlaker; Alberti's orchestra.
WJR (750-400) Detroit—Schmeman's Band.
WLW (500-428) Cincinnati—Air Theater.
10:15 P. M.
WSM (650-461) Nashville—Barn dance (3½ hours).
10:30 P. M.
KWKH (850-352) Shreveport—Studio program.
KYW (1020-294) Chicago—Russo's orch.
WJR (750-400) Detroit—Couriers.
WLW (500-428) Cincinnati—Variety; Castle Farm.
11:00 P. M.
KYW (1020-294) Chicago—News; feature.

### PITTSBURGH STATIONS

| Kilocycles | | Meters |
|---|---|---|
| 980 | KDKA | 305.9 |
| 1220 | WCAE | 245.8 |
| 1200 | WJAS | 232.4 |
| 1380 | KQV | 217.3 |

## 'GETTING ACQUAINTED'

CAROL DICKSON — DR. HARWOOD

**When Dr. William Harwood and his tame "kitten"—Jans Smutt—come into KDKA studios at 6:15 o'clock tonight for an Izaak Walton League broadcast, they will be greeted by Miss Carol Dickson, hostess, who went to Dr. Harwood's home yesterday to become acquainted with the new "artist." Jans dislikes strangers.**

## *We Now Present*

By DARRELL V. MARTIN,
Radio Editor.

KDKA fans will be lionized tonight.

"Jans Mutt," the six-month-old cub lion captured in Africa and trained by Dr. William Harwood, of 1520 Beechwood boulevard, will entertain at 6:15 o'clock in a special program sponsored by the Izaak Walton League of America.

"Jans," who weighs 72, will be carried into the William Penn Hotel and hoisted to the twenty-first floor like any other entertainer. He will be walked into Studio C. There he will sit in a corner until his master is ready for him to perform. "Jans" is intelligent enough to understand questions and will whine his answers over the air, we've been told.

Visitors will not be permitted in the studio during the broadcast.

* * *

**That old cheery smile of "Billy" Williams is once again a part of KDKA. Bill is recuperating from an appendicitis operation.**

* * *

When Bill was coming out of the ether he asked, "What's next on the program?" This little item in "We Now Present" brought him 26 letters and postcards from new friends.

* * *

**The Sarasota horse race is a WCAE feature this afternoon. Also, Capt. William S. Brock will speak on KQV tonight.**

* * *

**QUESTION A DAY**

Gertrude Mueller, Sharpsburg—What is Wild Oscar's right name and where did he get his ideas for burlesquing radio programs?

**A.—His right name is Lloyd Hill and he's 30 years old. "Wild Oscar" is an appelation given him by a southern cartoonist who was so impressed with Hill's work at a broad casting station that he started a daily cartoon with "Wild Oscar" the chief character. Hill has been in radio and vaudeville a long time.**

* * *

In the KDKA mailsack yesterday there was a post card for us from Richard R. Herrod, Ft. Marion, Pa. Richard wants to know what make of car Col. Lindbergh has.

**In our opinion the Colonel has no automobile since one is at his disposal every time he chooses to travel on ground. However, R. P. Griffith says he's driving a**

### TEN BEST BETS

**4:45—WCAE—Travers Derby.**
**6:45—WJAS—Whoops Sisters.**
**7:30—KDKA—Fuller Man.**
**8:00—WCAE—"Pop" Concert.**
**8:30—KDKA—Goldman Band. KQV—Saturday Knights; Capt. Brock.**
**9:30—KDKA—Dutch Minstrels. WCAE—GE Band.**
**10:00—WJAS—Paramount Hour.**
**10:30—KDKA—Little Theater: "A Wedding."**

### DANCE MUSIC TONIGHT

6:05—KQV—Fraternity "5."
7:00—WJAS—Danceland.
7:30—KDKA—Fuller Group.
10:00—WCAE—Lucky Strike. WJAS—Paramount.
10:30—KQV—New China.

12:15 A. M.
KYW (1020-294) Chicago—Dan Russo's orchestra.
12:30 A. M.
WJR (750-400) Detroit—WJR orchestra.
WWR (1390-216) Cleveland—Wilbur's orch.
1:00 A. M.
KYW (1020-294) Chicago—Russo's orchestra; Alberti's orchestra.
WCAE (470-345) Chicago—Dance Frolic (3 hours).
WHK (1390-216) Cleveland—Organ.
WJR (750-400) Detroit—Song Frolic; Dreamweaver's orchestra.
WLW (500-428) Cincinnati—Gibson orchestra (midnight).
WTAM (1070-280) Cleveland—Hello Artists.
1:15 A. M.
KYW (1020-294) Chicago—Russo's orch.
2:00 A. M.
WJR (750-400) Detroit—Bergen's orch.
WLW (500-428) Cincinnati—Sinton orch.
WTAM (1070-280) Cleveland—Song Shop.
7:30 A. M.
KYW (1020-294) Chicago—Russo's orch.
8:00 A. M.
KFI (640-468) Los Angeles—Dance orch.

(Copyright, 1930.)


**CHAFING and RASHES** promptly relieved and healed by a few applications of **Resinol**

**VARICOSE VEINS**

Swollen legs, open sores, etc. EUROPE'S latest appliance. FREIKA ELASTIC STOCKING. Rubberless, of fine mercerized web material. Invisible under sheer silk hose. Prevents, protects, washable. SEND FOR FOLDER T.
Sole Agents in U. S. and Canada
Thiemann, Boettcher & Co., Inc.
250 Broadway New York

**RADIOCAST**
FIRST CHURCH OF CHRIST, SCIENTIST
PITTSBURGH, PENNSYLVANIA
Will Broadcast Its Service Sunday Morning, August 17, Over KDKA
At 11 O'Clock, E. D. S. T.
Subject: "SOUL"

# BANDITS TAKE AUTO AND $197

Three [illegible] upon P[illegible] street [illegible] him [illegible] stole [illegible] stranded [illegible] win [illegible] robbers [illegible] but [illegible] Zgurich [illegible]

Zgurich [illegible] him to [illegible] driving [illegible] point [illegible] him [illegible] drove [illegible]

Miss [illegible] East [illegible] reported [illegible] that [illegible] thief [illegible] stolen [illegible]

# DIVORCED, ASKS SHARE IN HOME

[illegible] years [illegible] Oliver [illegible] Court [illegible] in a [illegible] Oliver [illegible] many [illegible] junction [illegible] wife [illegible]

The [illegible] has [illegible] filed [illegible] the H[illegible] he built [illegible] under [illegible] agreement between them that they would share the premises [illegible] last [illegible] the decree was granted [illegible] months ago.

# ROBBER FLEES POLICE SHOTS

Two policemen guarding the Jones pharmacy, 2215 Brownsville road, trapped a Negro robber early today, but he escaped amid a hail of bullets, they reported.

Following a robbery of the store, Patrolman Charles Kuhnmal and John Waid [illegible] were detailed to guard the pharmacy [illegible].

They saw a Negro [illegible] fire escape [illegible] ter the [illegible] dow. [illegible] climbed [illegible] ran. The [illegible] none [illegible] effect. The robber [illegible] knife and hat behind.

# SALOON RAIDED, ALE SEIZED

Battering down two doors of a saloon at 124 Merchant street, Ambridge, federal prohibition agents yesterday arrested Nick Busick, 32, after confiscating 35 pints of ale and one pint of gin, they reported. Busick was brought to Pittsburgh and lodged in the Central Police Station in default of bond.

The owner of a 25-gallon still seized in a shack along the Bull Creek road, Fawn Township, was being sought today. Twenty barrels of mash found in the place was destroyed.

## Man's Body Found On Burning Log Pile

BALTIMORE, Aug. 16.—(AP)—The charred body of a man identified as Joseph Reimer, 54, was discovered lying across the top of a blazing pile of logs and brush on North Point Beach, Baltimore County.

Police recovered the body, and although due to its condition they were unable to tell whether shots had been fired, advanced the theory the man had been strangled.

## Escort Appointed For Mother's Body

WASHINGTON, Aug. 15.—(AP)—Secretary Hurley today designated Major Floyd D. Carlock, now in Paris, to escort to the United States the body of Mrs. Harriet Bates of Portage, Pa., the first Gold Star Mother to die since the pilgrimages began. Maj. Carlock will accompany the body to Mrs. Bates' home.

---

Pittsburgh Sun-Telegraph
Evening and Sunday Morning

[illegible]

WANT AD CORNER
FIFTH AND MARKET
Telephone Grant 5400

[illegible]

## Death Notices 1

[illegible]

## Lost and Found 2

LOST AND FOUND SERVICE BUREAU

If you have found something and you do not see it advertised below, call Miss Price at Grant 5400. Miss Price has a list of all lost articles advertised in the Sun-Telegraph during the last 60 days. If you have lost something of value, let Miss Price assist you in finding it. She will advertise it to the largest number of newspaper readers in Pittsburgh and will file it for 60 days in the Service Bureau.

CALL GRANT 5400.

[illegible]

FOUND ON THE STREET CARS

TUESDAY, AUGUST 12 — Purse, route Washington.
WEDNESDAY, AUGUST 13 — Purse, route 66; Purse, route 73.
THURSDAY, AUGUST 14 — Purse, route 54; Purse, route 64.

Information concerning these articles may be had by calling Pittsburgh Railways Co., Lost Department, Grant 7450. Ask for extension 148.

## In Memoriam 1-B

IN LOVING MEMORY of Mrs. [illegible] who died two years ago today, August 16, 1928. [illegible]

## Funeral Directors 1-D

UNSURPASSED VALUES

The Complete Funerals provided by Grime & Blair are beautiful and impressive but very moderately priced. $135 and up. Call

GRIME & BLAIR
4119 Main St. — Schenley 1450

FUNERAL FLOWERS
Order by
PHONE 3726 and 3727 ATLANTIC
AT ANY PRICE DESIRED
McClements
535 WOOD STREET

## Special Notices 3

MOTH PROOF your furniture and rugs, [illegible] all estefm ing work. Fisk 2625.

## Male Help Special 5

YOU CAN EARN GOOD MONEY IN SPARE time at home making display cards. No canvassing or soliciting. We instruct you and supply you with work. Write today for free booklet. The Menhenitt Company, Ltd., 129 Dominion Building, Toronto.

## Employment For Women 6

LADIES.

[illegible] Griffith Beauty School [illegible] Empire Bldg. Pittsburgh, Pa.

Girls for Free Marcels [illegible] FROM 10 A. M. TILL 4 P. M. Mon., Wed. and Fri. eve. till 8:30. GRIFFITH BEAUTY SCHOOL, 207 Empire Bldg.

TEACHERS needed. Fisk Teachers Agency, 524 Penn ave., Methodist Bldg.

## Employment For Men 4

AIRCRAFT, ELECTRIC ARC WELDING. Open day and night. 50 Penn ave. Pittsburgh Welding School. Court 1244.

AUTOMOBILE Salesman Wanted. Good [illegible]

Draftsmen and Designers [illegible]

LEARN A TRADE [illegible]

Pgh. Auto & Trade School, [illegible]

LEARN DRAFTING [illegible]

[illegible] TECHNICAL INSTITUTE [illegible] Court 1538.

MECHANICAL Designers, $200 to $300. Business Service Co., 802 Park Bldg.

THREE SALESMEN TO SELL DIRECT TO CUSTOMERS. MUST BE OF NEAT APPEARANCE AND WILLING TO WORK. $35 TO $40 WEEKLY. AP[illegible] MR. GOFFMAN [illegible]

## Female Help Special 7

[illegible] CAN EARN GOOD MONEY IN SPARE time at home making display cards. No canvassing or soliciting. [illegible]

CLASSIFIED ADS ARE AMONG THE GREATEST MONEY SAVERS KNOWN

## Positions Wanted, Men 10

[illegible]

## Positions Wanted, Women 11

[illegible]

MENTION THE SUN-TELEGRAPH WHEN ANSWERING ADVERTISEMENTS

## Sale, Business Opportun 12

[illegible] MONEY WANTED [illegible]

RESTAURANT, 34 Fifth Ave. [illegible]

SACRIFICE wall paper and paint store [illegible]

SERVICE STATION and barbecue with [illegible]

## Wanted, Business 14

BLINDS AND RUGS Cleaned like new. Acme process. MO 4700.

PAINTING and decorating, first-class work, reasonable price. Hiland 2621-J.

## Dressmaking 15

DRESSMAKING in homes or with dressmakers. Ref. Exp. Montrose 5870.

## School & Instructions 16

COMPLETE YOUR EDUCATION

Business Courses and College Preparatory Training. State accredited, nationally recommended.

PITTSBURGH ACADEMY, 531 Wood st. — Atlantic 6756.

Increase Your Income
Learn Beauty Culture. Ask for latest [illegible]
MAISON FREDERIC,
[illegible] Fifth ave. — Atlantic [illegible]

KENMORE COLLEGE OF BEAUTY CULTURE
All branches taught. Free catalogue. [illegible] Fifth ave., Pittsburgh. Atlantic [illegible]. Free Marcels.

Learn Beauty Culture
At the Registered School of Fame Fashion
Griffith Beauty School,
Atlantic 9082, Empire Bldg. [illegible]

DRIVING TAUGHT BY EXPERT. [illegible]

KELLER DRESSMAKING SCHOOL, 6408 WALNUT ST., E. E. HILAND 2461.

## Personals 18

LONELY HEARTS, join our club, the world's greatest social extension bureau. [illegible]

DR. KOLER, specialist, 946 Liberty ave. [illegible]

McALLISTER. Will the relatives of the late William McAllister, formerly of Pittsburgh and Youngstown, please communicate with Ernest F. Kost, R. F. D. No. 2, Youngstown, O.

DR. JANE BLANCHARD'S true medicine for women, nothing to equal it, sold at Fleming's Family Drug Store, 411 Market st., or at the office, 2817 East st.

WHEN in need use Queen Brand Capsules, best medicine for women. Literature free, price $3. Queen Chemical Co., Oakland, Pittsburgh, Pa. Lehigh 8164.

ATTENTION, sufferers of varicose veins! Vol. information. Write us for method of treatment. Address 134, Sun-Telegraph.

DIVORCES IN MEXICAN COURTS. Free information. International Law Office, 343 First Nat. Bank Bldg., El Paso, Tex.

PRIVATE spiritual readings daily. Mrs. Fannie Leese, 410 Ella st., Bloomfield. Schenley 7430.

AMER. Watches clean, repr. $2.50. Swiss $2.50 & $3. Guar. [illegible]

ELFOUR SANITARIUM—Masseuses, baths, elec. treatments. 42 Marion st. GR 0450.

STUART KILLS THEM, bedbugs, roaches, moths & their eggs; gov. formula. CH 7017.

$10 PLATES and sweet air for painless extraction. Dr. Simeral, 109 Diamond st.

BATHS—Sun ray, vibratory, for neuritis, nervousness, soreness. Montrose 9986.

ROXANNA Tea Room, tea leaf readings, 135 North Craig st. Schenley 9942.

PENS DOCTORED while you wait. 509 Market st., 542 Liberty ave.

Manicuring—Formerly with Lawton's. GR 9528.

JEAN ADAMS, MANICURING, ATLANTIC 7177.

MANICURING—FORMERLY WITH LOU LAWTON. FAIRFAX 7436.

OLGA BRONSKY, MANICURING, ATLANTIC 7177.

## Dentistry 18-A

$10 PLATES and sweet air for painless extraction. Dr. Simeral, 109 Diamond st.

## Transfer & Storage 19

CALL Schenley 6500; we want immediately 3 loads to N. Y., 2 to Chicago; Pgh. Whse.

HASLEY BROS. Local and Long Distance Moving. 855 S. Canal st., N. S. FA 6104; night CE 5578.

LOADS going to New York or Philadelphia; rates reas. Wheeler's, MO 9656.

## Landscape Gardeners 22

FRANK C. HONESS—Lawns renovated, roses. 330 Bayne ave., Bellevue. LI 0748.

## Beauty Parlors 23

ROSE'S BEAUTY SHOPPE [illegible]

AUGUST SPECIAL—Marcel perm. wave $5. [illegible] Oliver ave. Atlantic [illegible]

CLASSIFIED ADS ARE AMONG THE GREATEST MONEY SAVERS KNOWN

## FOR RENT Furnished Rooms 30

[illegible]

CLASSIFIED ADS ARE AMONG THE GREATEST MONEY SAVERS KNOWN

## Unfurnished Rooms 31

[illegible]

## Housekeeping Rooms 32

BARGAIN [illegible]

[illegible]

MENTION THE SUN-TELEGRAPH WHEN ANSWERING ADVERTISEMENTS

## Wanted, Boarders 33

[illegible]

## Summer Boarders 33-A

SOUTH HILLS [illegible]

## Apartments 35

WILKINSBURG—Several attractive apts. [illegible]

OAKDALE—Modern 4-room apt., bath, hot water heat, heated garage included. $45. Oakdale 110.

BELLEVUE—4 rms., tile bath, gas, frigid. and heat included. Frigidaire. LI [illegible]

CARNEGIE, 24 E. Main st.—4-room efficiency apt., 1st fl. $35. Walnut 4421.

$40— Lovely 4 rm. apt. Only 10 min. to city. Walnut 3553.

CARNEGIE, 24 E. Main st.—3-room efficiency apt. $25. Walnut 4421.

## Apartments, East End 36

THE MAYFLOWER

[illegible]

PENNSYLVANIA APTS.
CENTER AND BELLEFIELD AVES.
[illegible]
SCHENLEY 4831

[illegible]

## Apartments, South Hills 37

The Princess Ann
APARTMENTS
BEVERLY RD. & OVERLOOK DRIVE
FURNISHED OR UNFURNISHED
With Oriental and other imported rugs. Modern in every respect. Maid service.
RESIDENT MANAGER, LEHIGH 6664.
You are invited to inspect these beautiful apartments.

OWNER leaving city will sublet for $100, 5-room apartment in Mt. Lebanon. Most beautiful apartment. [illegible] Frigidaire, garage, etc. Call Lehigh 7458-R.

DORMONT duplex reduced. 3 rms., bath, hall rm., sep. h. & furn., half Aug. free. $60, garage opt. $6. Lehigh 2154-J.

SOUTH HILLS. Well-located 2nd fl. apt., 6 rooms, tile bath, separate laundry, garage. Owner Lehigh 9250-J.

MENTION THE SUN-TELEGRAPH WHEN ANSWERING ADVERTISEMENTS

## Apartments, North Side 38

W. Ohio nr. Arch St.
4-rm. apt., bath, gas, elec. Only $45 per month. Immediate possession.
COMMONWEALTH REAL ESTATE CO.
Commonwealth Bldg., Fourth Ave.

ORCHLEE ST., 1500—Ideal location, convenient car line, choice duplex, 5 rooms, bath, laundry, porches, etc., in excellent condition. Rent reduced to $60. References required. Open for inspection or call Fairfax 2252.

## City & Suburban 39

103 GREENWOOD AVE. (EMSWORTH)
First floor apartment, 4 rooms, bath [illegible], garage, gas and electric included. $50. Immediate possession. Pennsylvania Trust Co. of Pittsburgh, Carnegie bldg. Atlantic 1234.

COLORED—5-room apt., tile bath, elec. $45, $37, $25; 4-room house, bath, elec. $30; 3 rooms, tile bath, elec., $30-$25; 2 rooms, $18-$15; 1 month free. Call for rent list. Lando, 331 Fourth ave., Room 504. Court 1487.

WILKS, 708 Hulem way—4 rm. house, modern, $40; inquire next door. PE 5931.

BRUSHTON, 630 Sickles st.—New 5 rms., tile bath, shower, $50. Churchill 8727.

COLORED—Apartments, 6 rooms and bath. 625 Duff st. Walnut 0114-W.

PLUMBING on easy terms. Mfgrs. Dist. Co., 325 Penn ave.

## East End 40

OAKLAND—7 rooms, light, heat service. Call Mayflower 3552 for appointment.

OAKLAND, 3023 Terrace st.—Five rooms, bath, modern. $57.50. Hiland 5635.

## North Side 41

PERRYSVILLE AVE. DISTRICT
New 5-room brick house, bath, garage. $50. [illegible] Mr. Till, 1305 People Bank Bldg. CO 1970.

MARSHALL FIELD PLAN
New 6-room brick, $75 month. Call Mr. Till, 1305 Peoples Bank Bldg. CO 1970.

## South Hills 42

CARRICK, 1650 Dellrose—6 rms., bth., nr. schls., chrs.; 1 sq. crs.; reas. LA 2042-W.

## FOR RENT Furn. Apts. & Houses 45

COMPLETELY furnished home in restricted East End district. For appointment call Montrose 9616, 8 a. m. to 10 a. m., 4 p. m. to 6 p. m.

El Tower Apt. Hotel,
Beautifully furnished one and two-room apartments with private and connecting bath. $45 per month and up. [illegible]

SEPT. 1st—Apartment, 4 or 5 large well furnished rooms, hardwood floors, frigidair and all modern conveniences. [illegible] Shadyside location. Call [illegible]

PERRYSVILLE AVE.—Furnished 6 rms. and 3rd fl. good condition, private home. Reasonable. Walnut 1107-J.

MURRAYHILL AVE.—Completely furn. apt. all conveniences. Schenley 3631.

EAST END, Modern 7-room house, garage. $200. [illegible] Montrose 3946.

## Store Rooms 46

NEW store room suitable for shoe business. [illegible] Sewickley.

CLASSIFIED ADS ARE AMONG THE GREATEST MONEY-SAVERS KNOWN

## Offices & Desk Room 50

INVESTMENT BLDG., 207, furn. office or desk space, phone calls taken, also mailing address. $5 monthly. 239 Fourth ave.

CHOICE, cheerful offices, complete service, moderate rental. Atlantic 4800.

## Resorts, Cottages, Etc. 52

CONNEAUT LAKE—6 rm. furn. cottage, Oakland Beach, available Sept. CA 3386.

LAKELANDS, E. Geneva, 3 & 6 rm. cottages, week Aug. 24 & Sept. MT 0333-J.

## Seaside To Let 53

STONE HARBOR, N. J.—6 rm. furn. cottages, with bath, gas, etc. $30 wk. in Aug., sail and sea bathing. Newton, 323 Walnut st., Philadelphia.

MENTION THE SUN-TELEGRAPH WHEN ANSWERING ADVERTISEMENTS

## Wanted to Rent 56

WANT Summer place (level farm) suitable for resort. Brandywine 6771.

## FOR SALE City & Suburban Homes 60

Let Us Start You Owning Your Home
$85 DOWN,
$25 PER MONTH
This includes the building and the lot.
WHY PAY RENT?
Send for illustrated circular. Fill out and mail coupon to 1101 Law & Finance Bldg., Pittsburgh, Pa.
COUPON.
NAME
STREET
CITY

$7,700 HOUSE & GARAGE.
New brick, Crescent Hills, nr. Frankstown road, 6 rooms, bath, garage, modern, good [illegible] street, lot [illegible]. [illegible] Porter Beck, AT 8150.

Biggest Bargain on S. H. Hilltop
[illegible] C. Dippel, 1715 Carson st.

ALLISON PARK on Butler Plank rd. [illegible]

NEW 6-room brick, $7,200, easy terms [illegible] Carrick 2877.

FERRYMONT RD. Modern bungalow, large grounds, shade and fruit, barn, garage, beautiful place. Perrys. 280-M.

BABCOCK BLVD.—7 rms., tile bath, h. w. heat, 2-car garage, 2 acres, near cars. MI 2250-M.

PLUMBING on easy terms. Mfgrs. Dist. Co., 325 Penn ave.

## East End Houses 61

Sale or Trade
Modern 8 r. brick dwlg.
Melvin St., Sq. H.
Hot water heat, hdw. floors, garage.
Reduced Price.
Easy terms. Early poss. See
COMMONWEALTH REAL ESTATE CO.
Commonwealth Bldg., Fourth Ave.

5427 Beacon St.
[illegible]

E. E., 1108 Blackadore Ave., new 6-rm. brick, tile bath, h. w. heat, lot 30x165, [illegible] $9,000, sell $7,500, will rent. Pen. [illegible]

SQ. HILL, new 6-rm. brick, h. w. heat, lot 40x95, garage, driveway. Pen. 6806.

## Carrick, Brentwood, Knoxville, Overbrook 65

Only $7,950 Complete,
New brick, 6 room, slate roof, tile bath, shower, hardwood floors, furnace, dry cement porch, lot 40x100 ft., paved st., cement walk. Lynwood Plan, Brentwood. Easiest terms. Porter Beck, AT 8150.

BRENTWOOD—6 rooms, bath, all modern, 5 min. to cars, 7 min. to schools, best location; will sacrifice for $6,800. Call owner, Hemlock 6548.

$7,000. New modern home, 6 rooms, colored tile mantel and bath, paved lot 40x165, nr. schls. and business. CA 4312-R.

$500 DOWN. New brick, tile bath, good lot, $6,900. Carrick 2882.

## Dormont, Mt. Lebanon 63

[illegible] Our Prices On Plumbing Material. Mfgrs. Dist. Co., 325 Penn ave.

## Crafton, Ingram 67

INGRAM—Double brick, 6 rms., bath each side. Income $75 monthly. Price $9,000. $1,500 cash needed. Walnut 0831-W.

## Lots For Sale 71

$700 PAVED LOT—36x170, alley, near schools, stores and cars. Carrick 1432.

## Sale Farms—Acreage 72

CHICKEN FARM, 3 a., 6 rms., mod., car stop; barg.; poss. Jordan, Jenkins Arcade.

## Summer Places for Sale 76

BEACH HAVEN, N. J.—Five $275 lots for $100 each. Sherbotne, owner, Pelham ave.

## Wanted, Real Estate 80

PROPERTY WANTED
List you property at once if you want it sold quickly.
C. L. SAXTON CO.,
241 Fourth Avenue — Court 1445

## Mortgage Loans 81

Mortgage Money Ready
We have money waiting for mortgages from $500 to $500,000, straight or monthly payments; also some second mortgage money.
C. L. SAXTON CO.,
241 Fourth Avenue — Court 1445

SECOND MORTGAGES,
$300 UPWARDS—ANY AMOUNT
Long term payments, budget plan. Quick loan service for taxes, etc.
BANKERS MORTGAGE CORP.
1710 First Nat'l Bank Bldg., 5th & Wood.

MORTGAGE LOANS
Mortgage money, any amount. Monthly payments if wanted. Prompt appraisement.
FIDELITY TRUST COMPANY
341-343 Fourth Avenue, Pittsburgh, Pa.

NEW PLAN—MORTGAGE MONEY.
Net cost, interest & protection, 5.8% per an. EQUITABLE LIFE, Frick Bldg. AT 2800.

NORTH SIDE Building and Loan will lend in Crafton, Bellevue and surrounding districts; money ready. Box 4153, Bellevue.

## Radio & Equipment 88

FRESHMAN Masterpiece Radio, console, cost new $165; good condition, price $35; set up in your home; terms, $12 cash, $6 monthly. Hoffmann's, 537 Wood st.

RADIO—7-tube, all elec., late models, $20 and $25. Expert repairing. FA 8673.

MENTION THE SUN-TELEGRAPH WHEN ANSWERING ADVERTISEMENTS.

## Office & Store Equipm't 89

OFFICE FURNITURE—Save 33⅓% on flat-top desks, etc., shopworn and factory seconds. Pgh. Office Equipment Co., 842 Liberty ave.

TYPEWRITERS—Sold, rented, repaired. Rental rates 3 mo. $5. American Writing Machine Co., 630 Penn ave. AT 5488.

USED OFFICE FURNITURE BARGAINS, 425 LIBERTY AVE., 3D. FL. AT 5675.

## Miscellaneous 85

VARNISHED TILE
WALL PAPER
by Roll
With or Without Border.
INDEPENDENT WALL PAPER CO.
634 Smithfield St. and all branches

PAINTS 20 colors, 90c gal. Pure linseed oil, pure turps 50c to $1.48 gal. white lead [illegible] SAV-U-RUF 50c to 60c gal. Roofing below wholesale. PENN JOBBING, 1411 PENN AVE. Atlantic 8060.

OIL COOK STOVES.
All one-half of original cost. Also small bake ovens, $1 each. Washing machine motors, ⅛ & ¼ h. p., $3 to $5. Union Jobbing Co., 109 Market st.

STORE FIXTURES FOR ALL KINDS OF BUSINESS. NEW OR USED. CASH OR CREDIT. PRICES ARE RIGHT. WM. DELP, 3225 FIFTH AVE.

PAINTS, wallpaper, shingles, roofing. Save 25 to 50%. Pgh. Job Co., 235 Water st.

WE REPAIR any make of furnace. Hecker Bros., 919 Liberty ave., Pittsburgh, Pa.

GET OUR PRICE on Plumbing Material. Mfgrs. Dist. Co., 325 Penn ave.

PLUMBING on easy terms. Mfgrs. Dist. Co., 325 Penn ave.

## Household Goods 86

REALLY GOOD FURNITURE CAN BE BOUGHT CHEAP AT 274 SHADY AVE. OWNER HAS SOLD HOME AND MOVED TO HOTEL.

WE SELL & REPAIR ALL MAKES OF Washers & Cleaners at low prices. H. Carter Co., 131 6th ave. AT 6813.

FOR SALE, Bed, dresser, stand, 2 chairs, solid walnut antique. Can be seen after 7 p. m. Monday and afterwards. 1213 [illegible] ave. Dormont.

SACRIFICE for immediate sale, liv. rm., bedrm., dining rm., rug, radio; used short time. Schenley 6525.

EASY WASHER—Runs like new, 3 sheets, $150 value for $50. Phone Schenley 6200. 536 Anaheim st.

ANTIQUE Dinette, mahogany, 4-poster bed, tapestry suite, walnut living room, day bed, refrigerator, etc. Hazel 1917.

COFFIELD WASHER, completely rebuilt, guaranteed like new, $35.50; terms. 940 Penn ave.

AMERICAN beauty washer cabinet, cylinder type, A-1 shape, $27.50. 940 Penn ave.

RANGE $260, Universal comb. gas-coal, moving, sell for $100. LA 6807-J.

7 ROOMS of furniture, $200, practically new. Call E. Bronson, Schenley 2663.

$60 REFRIGERATOR, McGray side icer, new process, gas range, cheap. PE 6802.

HOUSEHOLD Goods, women's and boys' clothes, fur coat. 7131 Penn ave. HI 5257.

SUNNYSUDS Washer, late model, excellent condition, $20. 940 Penn ave.

GAINADAY WASHER, A-1 shape, can't go wrong on this one. $15. 940 Penn ave.

$150 GAINADAY Mangle—Used very short time, must sell. $50. Fisk 2656.

## Musical Instruments 87

PLAYER Piano, Remington, mahog., A-1 cond., bench and rolls inc. Hemlock 0516.

MENTION THE SUN-TELEGRAPH WHEN ANSWERING ADVERTISEMENTS

## Automobiles For Sale 94

1929 AUBURN 6 Sedan. Perfect throughout. $600 on Terms. Trade your car as down payment. Pgh. Auburn Co., 5007 Baum blvd.

1930 BUICK Sport Roadster. Beautiful green finish with cars cream trim. Six own wire wheels. Rumble seat and trunk rack. Has only 7,000 miles. Absolutely like brand new. $1,100. NORTH SIDE BUICK CO. 100 W. Stockton ave., N. S. FA 2352.

BUICK '28 Master 7-passenger coupe, finished in a beautiful green with gray upholstery, tires like new, mechanically A-1. Don't fail to inspect this value, $645. Keystone Buick Co., Baum and Liberty. Montrose 6100.

BUICK, late '28 Master 4-door Sedan, driven 14,000 miles, 6 new General tires, appearance like new, extra much good, $745, no trade-in taken. Lehigh 5100.

BUICK, late '29 Fisher Sed., driven 10,000 miles, looks and runs like new, will sacrifice, $750, no trade-in taken. LE 5700.

BUICK Coach, '27 model Std. 6, New paint, new tires, $350. S. C. Lewars, 333 Penn ave., Wilkinsburg. Churchill 8938.

BUICK—1928 master sedan, a wonderful bargain. Keystone Buick Co., Baum and Liberty. Montrose 6100.

BUICK 1926 Roadster, $195. S. C. Lewars, 333 Penn ave., Wilk. Churchill 8938.

1928 CADILLAC, 5-pass. Royston Cadillac-La Salle Division, 7301 Penn ave. Churchill 6010.

1929 CADILLAC, 5-Pass. Sedan. Royston Cadillac-La Salle Used Car Division, 7301 Penn ave. Churchill 6010.

CHEVROLETS—1927's.
Sedans, coupes, coaches and roadsters ranging in price from $75 to $250. All reconditioned, good rubber and ready to go. Trade and terms. Bauman Bros., 1215 Braddock ave., Braddock. Brandywine 0400. Open evenings and Sunday.

CHEVROLET COACH, 1928. An elegant car for family use, fully equipped and thoroughly conditioned, a real buy at $280. $115 down, balance monthly. DONALDSON MOTOR CO., 1105 Western Ave., North Side.

CHEVROLET coupe, 1930. Here is a real buy, $480, only $160 down. Smith Chevrolet Co., 3109-3040 W. Liberty ave. Lehigh 8200.

CHEVROLET coach, 1928, new car cond., $310, only $100 down. Smith Chevrolet Co., 3109-3040 W. Liberty ave. LE 8200.

CHEVROLET roadster, 1929 mod., new rub., paint and uph. is like new. $350. B. F. Stout, Baum & Beatty. MO 1704.

CHEVROLET—1928 coupe; excellent mechanical shape, bargain, $215, easy terms, no trade-in taken. LE 0700.

CHEV.—Late '29 6-cyl. sedan, like new. Driven 6,000 miles, $485; [illegible] J. Bauman, 725 Ross ave., Wilk. CH 7003.

CHEV. sed., 1929 mod., in fine cond., new rub., like new, $450, small down pay. B. F. Stout, Baum & Beatty. MO. 1704.

CHEVROLET, 1929 Roadster, all new rubber, $325. R. J. Bauman, 725 Ross ave., Wilkinsburg. Churchill 7003.

CHEVROLET 1929 coach, $350. L. H. Rutherford, lot at cor. Millvale and Baum blvd. Mayflower 3380.

CHEVROLET Landau Sedan, 1930, good as new, $485, terms. 207 6th st. [illegible]

CHEV. '27 Coupe, $75. S. C. Lewars, 333 Penn ave., Wilk. Churchill 8938.

CHRYSLER BARGAINS
No reasonable offers refused for practically new model 77 roadster and sedan. Imperial 80 special sedan, model 75 coupe with six wood wheels, model 72 coupe and sedan, model 75 sedan with wire wheels. Morrowfield Auto Company, 2621 Murray ave., Squirrel Hill.

CHRYSLER 1930 "77" sport coupe. Driven only 9,100 miles. Six wire wheels and trunk rack. Six new General Dual 8 balloons. $1,250. NORTH SIDE BUICK CO., 100 W. STOCKTON AVE., NORTH SIDE. FAIRFAX 2352.

CHRYSLER 77 Coupe—A 1930 sport car; looks and runs like new. Only $1,350. Samson Motor Co., 4647 Baum blvd. Mayflower 2304.

1927 CHRYSLER 60 Coupe, 6 Cylinder, Rumble Seat. A beautiful little car for $275.00. Terms. Pgh. Auburn Co., 5007 Baum blvd.

CHRYSLER 75 Sport Roadster, car in perfect condition; a real bargain. Samson Motor Co., 4647 Baum Blvd. Mayflower 2304.

CHRYSLER 72 Sedan—New rubber, beautiful duco finish; upholstery, fittings perfect; $795. Samson Motor Co., 4647 Baum blvd. Mayflower 2304.

CHRYSLER 60 1928 Rdstr. A-1 shape. $125. S. C. Lewars, 333 Penn ave., Wilkinsburg. Churchill 8938.

CHRYSLER '28 coach, roomy family car; very good condition at a very low price. Lehigh 1082.

CHRYSLER 72 sedan, perfect condition, price right for quick sale, private owner. Mayflower 2977.

CHRYSLER "72" Sedan, '28, ex. cond. S. C. Lewars, 333 Penn ave., Wilk. CH 8938.

CHRYSLER 70, 4-door sedan, car like new, owner must sell. $250. PE 5188.

DODGE—Brand new 1930 D. A. sport coupe, 6 wire wheels; cost $1,380, reduced to $950; new car guarantee. Frank D. Saupp, Inc., 5920 Penn ave. Hiland 3539.

1930 DE SOTO Sedan; driven less than 5,000 miles, car like new; will trade. Samson Motor Co., 4647 Baum Blvd. Mayflower 2304.

DODGE sedan, '28, a real serviceable family car, $250; $100 down. Smith Chevrolet Co., 3109-3040 W. Liberty ave. LE 8200.

DODGE 1928 Fastest Four Cpe.; excellent mechanically; $250; $25 down; no trade-in taken. Lehigh 8700.

20 DODGE models to choose from—1924 to 1927; in good shape; payments as low as $5 per week; prices ranging from $100 to $250. Frank D. Saupp, Inc., 5920 Penn ave. Hiland 3539.

DURANT SPORT COUPE 1928, 6-cylinder motor that is perfect, tires good, bumpers and other added equipment. Worth looking over for $325. Trade or terms. DONALDSON MOTOR CO., 1105 Western Ave., North Side.

ESSEX COUPE, 1928—Finished in a special two-tone blue paint job and ready to give you many miles of good service. $350. H. F. GLEASON MOTORS, INC., Baum and Friendship. Montrose 6900.

ESSEX Sedan, 1929 Challenger, very good in every respect. Dormont Olds. LE. 1082.

ESSEX Coach, 1928, $175. S. C. Lewars, 333 Penn ave., Wilk. CH 8938.

FORDS, Dodges, Chryslers, and all other makes; any car priced not over $700, can arrange to finance responsible party holding position at present time on a no down payment plan, bal. 12 monthly payments; many cars to choose from. 5946 Baum Blvd., near Highland ave.

1929 FORD Sedan, only driven 4,500 miles, cannot tell it from new. Save $200 by buying this one. Mr. Riley, 5007 Baum blvd.

FORD 1929 model A rdstr. A sporty car, $325. L. H. Rutherford, used car lot, Baum blvd. at Millvale. Mayflower 3380.

1929 MODEL A FORD SEDAN—This is an exceptional bargain—special $275. STUDEBAKER SALES CO., 4724 Baum Blvd. Mayflower 2000.

FORD—Late 1929 blue Sport Roadster, all good tires, good body, excellent motor and running gear. $335, $35 down, no trade-in taken. Lehigh 8700.

1929 FORD Coupe. A beauty. Hurry on this one for $325.00. Terms. Pgh. Auburn Co., 5007 Baum blvd.

FORD—1929 tan tudor sedan, low mileage, excellent running condition, $370, $70 down, no trade-in taken. Lehigh 8700.

FORD 1929 model A coupe; A-1 shape, $350. L. H. Rutherford, lot at cor. Baum blvd. at Millvale. Mayflower 3380.

FORD Coupe, 1929—Good rubber; A-1 condition. $370 cash. Federal 5026-R.

FORD model A 1929 sedan. A-1 condition, $400. L. H. Rutherford, used car lot, cor. Baum and Millvale. Mayflower 3380.

FORD Spt. cpe., '29, special, $250. $100 down. Smith Chevrolet Co., 3109-3040 W. Liberty ave. Lehigh 8200.

Franklin Coupe,
Good rubber, good paint, perfect mechanical condition. This is a sacrifice at $300. Terms and guarantee. Jones-Lyons Motor Co. Call Lehigh 1300.

1929 GRAHAM PAIGE Sedan, looks like new; new tires, 4 speed transmission, bargain. Samson Motor Co., 4647 Baum Blvd. Mayflower 2304.

GRAHAM PAIGE '29 coach, 6 wire wheels, '612. New $1,195, now $720, terms. R. J. Bauman, 725 Ross ave., Wilk. CH 7003.

HUPMOBILE—1929 Century 8 Cabriolet, custom equipped with six wire wheels, metal tire covers, trunk on rear. This car is beautifully finished in a jet black paint job, trimmed in green. This is one of the most outstanding and stylish bargains on the used car market and deserves your consideration—only $1,150. H. F. GLEASON MOTORS, INC., Baum and Friendship. Montrose 6900.

HUPP—1930 Century, 133 h. p. 8. This is the buy of all time—painted jet black, 6 wire wheels, trimmed in green, can't be told from a new car. New car title and guarantee. See this one for $1,850. H. F. GLEASON MOTORS, INC., Baum and Friendship. Montrose 6900.

HUPMOBILE—1928 Century 6, four-passenger coupe, custom equipped with six disc wheels; this car is finished in a smart tan and is guaranteed by us with the "HUPP MARK"; come and see this bargain, $695. H. F. GLEASON MOTORS, INC., Baum and Friendship. Montrose 6900.

1928 HUPMOBILE Century 8 sedan—Tires almost new and original finish like new. Can arrange terms to suit. Your old car as down payment. Pgh. Auburn Co., 5007 Baum blvd.

HUPMOBILE—1927 8-cylinder, 7-passenger sedan; upholstery like new; tires all good; paint excellent; mechanically A-1 and ready for the road at $385. H. F. GLEASON MOTORS, INC., Baum and Friendship. Montrose 6900.

HUP sed., reduced to $350 on this car, if you see this car you will buy. B. F. Stout, Baum & Beatty. Montrose 1704.

HUPMOBILE 8 Sedan—5-pass.; tires good, only $350. Lowe Motor Co., 5124 Liberty ave. Montrose 8062.

LINCOLN Special Willoughby 7-pass. Limo Sedan, new rubber, new paint, cost $6,700; can be bought for less than ¼ price. Lowe Motor Co., 5124 Liberty ave. Montrose 8062.

LINCOLN Roadster—Rumble seat, wire wheels, fender wells. Cost $5,270; can be bought for $2,850. Lowe Motor Co., 5124 Liberty ave. Montrose 8062.

LINCOLN Judkin Berlin, new paint, new rubber, fender wells, only $2,950. Lowe Motor Co., 5124 Liberty ave. Montrose 8062.

MARMON '28 Spt. Tour. A-1 condition, only $75. S. C. Lewars, 333 Penn ave., Wilkinsburg. Churchill 8938.

MARQUETTE—1930 coach, less actual 1/3 of the value, low mileage, high value, for a quick sale only $795. Keystone Buick Co., Baum and Liberty. Montrose 6100.

1928 NASH SPECIAL 6 COACH—Built-in trunk on rear; new tires, ball crash bumpers—a late model car for a fraction of the original cost—now $445. STUDEBAKER SALES CO., 4724 Baum Blvd. Mayflower 2000.

Nash Special, 1929,
Owner leaving city will sacrifice for $800 cash; owner driven Nash sedan; dual ignition, 6 wire wheels, seat covers, extras, good mechanical condition, appearance like new. Call Atlantic 8456 or Lehigh 5956-R evening.

NASH Coupe, 1929—5 wire wheels. A beautiful car and a most unusual bargain. $800. Samson Motor Co., 4647 Baum Blvd. Mayflower 2304.

NASH 1926 Sedan. General cord tires, $350. S. C. Lewars, 333 Penn ave., Wilkinsburg. Churchill 8938.

1928 Oakland Club Sedan
In first class condition throughout. Will be sold at a real bargain for quick sale; terms. 3941 California ave., N. S. LI. 3858.

OAKLAND 1929 Spt. roadster; A-1 mechanically, $150 down. Dormont Olds. Lehigh 1082.

OAKLAND 1926 two-door Sedan, $80 down. IRWIN-VONDERAU CO. LEHIGH 8177.

OLDS 1928 sedan, excellent mechanical condition, good looking, dark blue Fisher body, Kelly tires, only $230 down. Dormont Olds opp. Harris South Hills Theater. LE 1082.

OLDS '29 DeLuxe Coach, excellent condition, $640; terms. R. J. Bauman, 725 Ross ave., Wilkinsburg. Churchill 7003.

PACKARD 426 Coupe, $1,075; completely overhauled, beautiful finish. HORST & MOONEY, 3323 California ave., N. S. Linden 1236.

PACKARD 1927—6-cylinder Club Sedan; equipped with shatter-proof glass; Houdaille shocks; only $750. Lowe Motor Co., 5124 Liberty ave. Montrose 8062.

PACKARD 343 Club Sedan, $1,250; cost $5,300 new; well cared for; good tires, excellent finish. HORST & MOONEY, 3323 California ave., N. S. Linden 1236.

PAIGE sedan, '27, hydraulic brakes, motor perfect, $250; $100 down. Smith Chevrolet Co., 3109-3040 W. Liberty ave. Lehigh 8200.

PAIGE, 7-passenger Sedan. A car that has thousands of miles left in it. Full price $100 cash. Pgh. Auburn Co., 5007 Baum blvd.

PEERLESS 1928 SEDAN, $575. Good tires, low mileage, DeLuxe equipped, worth $900; priced low for quick sale. HORST & MOONEY, Packard Dealer, 3323 California ave., N. S. Fairfax 1236.

1929 PEERLESS, 8-cyl., 5-pass. Royston Cadillac-La Salle Used Car Division, 7301 Penn ave. Churchill 6010.

PIERCE-ARROW, 5-pass. Sedan—Brand new. Royston Cadillac-La Salle Used Car Division, 7301 Penn ave. Churchill 6010.

1930 PIERCE, 5-pass. Sedan, DeLuxe equipped. Royston Cadillac-La Salle, 7301 Penn ave.

PONTIAC BUYERS SEE THIS ONE. Coach 1929. Very clean car—almost new. Will refer you to original owner. Very low price. Terms. Pgh. Auburn Co., 5007 Baum blvd.

PONTIAC 1929 coach; this popular model in exceptionally fine condition; only driven 10,280 miles; bargain. IRWIN-VONDERAU CO., LEHIGH 8177.

1930 PLYMOUTH Sedan; driven 350 miles; won on a raffle; price right for quick sale. Call Valley 545-W.

1928 Studebaker Commander Regal Sedan,
This car is a real bargain for someone and in excellent condition throughout; terms. 3941 California ave., N. S. LI. 3858.

SENSATIONAL SALE
150 cars, all makes and models; must all go at once.
COME OUT AND GET YOUR CAR.
Luterman's New Allies Garage, 3131 Forbes st. Mayflower 2430.
Open evenings and Sunday.

1928 STUDEBAKER COMMANDER 4-PASS. COUPE—Equipped with new tires. A world's champion car—30-day guarantee, only $495. STUDEBAKER SALES CO., 4724 Baum Blvd. Mayflower 2000.

1929 Studebaker Big 6 Commander Sedan,
Absolutely like new in every respect; priced very low if sold this week; terms and guarantee. 3941 California ave., N. S. Linden 3858.

1930 STUDEBAKER Commander 8 Sedan. Only a few months old and driven very little. Positively like a brand new car in every way. See this at once for only $900. NORTH SIDE BUICK CO., 100 W. Stockton ave., N. S. FA 2352.

1930 STUDEBAKER President 8 sedan; 7-passenger; two months old; this car is like new in every respect; $800 off list price. Studebaker Sales Co., 7424 Baum Blvd. Mayflower 2300.

NO TROUBLE for us to get auto licenses in 24 hours. Open eve. Neff's, FA 2773.

MORSE Detective Service; secret investigations (confidential). Phone Carrick 1407.

1930 STUDEBAKER DICTATOR SEDAN—Six wire wheels. This is a new car, driven 200 miles—substantial discount. STUDEBAKER SALES CO., 4724 Baum Blvd. Mayflower 2000.

STUDEBAKER Commander Sedan—Paint and mechanical condition perfect; $[illegible] down, 12 months to pay balance; private owner. 112 W. Park way, N. S. Fairfax 1442.

1928 STUDEBAKER Commander Six Sedan. Lots of power and excellent condition. Full price $325.00. Pgh. Auburn Co., 5007 Baum blvd.

1929 WHIPPET 4 COACH—New tires, new car appearance. A real bargain at $345. STUDEBAKER SALES CO., 4724 Baum Blvd. Mayflower 2000.

WHIPPET 1929 6-cyl. sedan, a good car, $370. L. H. Rutherford, used car lot, Baum and Millvale. Mayflower 3380.

WHIPPET '29 Roadster, excellent cond., $325. S. C. Lewars, 333 Penn ave., Wilkinsburg. Churchill 8938.

"MAKE OFFER SALE"
Sedans, Coupes, Victorias and Roadsters. All makes and models. It's up to you. What will you give? Under the big tent.
R. E. Loughney Motor Co.,
5556 Center Ave. Montrose 4041.
Always Open.

SAVE MONEY!
Big reductions in new automobiles, brand new roadsters, coupes and sedans.
L. & S. MOTOR SALES,
Baum Blvd. and Craig. Mayflower 1622-23.

STEELCOTE
AUTO TIRE CO., 204 MARKET ST.

RADIATOR REPAIRING
Diamond Radiator, 11 E. Parkway, N. S.

WILL exchange electric Baby Grand piano for late model auto. Address Box Y-45, Sun-Telegraph.

## Trucks & Tractors 95

We are dismantling the following cars—all parts for sale cheap: 3 2-ton Autocars, 2 A. D. Macks, high radiator, chain drive, 3 A. C. Macks, 4 5-ton Whites, 1 5-ton Clydesdale, 1 2-ton Diamond T, 3 American La France, 2 63 Internationals, 3 1-ton International. Valley Auto Wrecking, Turtle Creek, Pa., 3 miles east of Wilkinsburg. Valley 2243.

DODGE GRAHAM 1 to 1½ ton truck, in fine mechanical order with [illegible] constructed covered body, almost dust proof for eight delivery, delicate merchandise or ice, bakery, etc. Worth $375.00, for $165.00. Feldman Ford Agency, Homestead 3200.

ONE set 34x7 dual wheels and tires for 2½ ton Timken axles; one set of dual wheels and tires for A. B. Chain-drive Mack. Valley Auto Wrecking, Turtle Creek, Pa., 3 miles east of Wilkinsburg. Valley 2243.

Dodge Trucks
Panels, screens, stakes, ½ to 2-ton; some priced as low as $50. Frank D. Saupp, Inc., 5803 Center Ave. Hiland 7900.

STERLING
2-ton 6-cyl. stake body 12ft. [illegible] stake sides, dual pneu. tires, closed cab, overhauled & painted, bargain to quick buyer. Call Fisk 2660 eve. Hiland 5145-J.

BUICK 1926 Two-passenger coupe. A comfortable, dependable car for only $100 down. IRWIN-VONDERAU CO. LEHIGH 8177.

FORD truck with house body equipped for travel or camp. $150. B. F. Stout, Baum and Beatty. Montrose 1704.

FORD—Late '29 closed cab, ½-ton truck, extremely overhauled, repainted, $275; no trade-in taken. Lehigh 5700.

FIVE-TON White, equipped with White silent chain winch. Valley 2243.

## Automobile Accessories 96

TIRES! TIRES! TIRES!
Hundreds of slightly used tires, all standard makes at lowest prices. Saunders, 1626 E. Ohio st. Cedar 0666.

## Wanted, Automobiles 97

WILL PAY CASH
For Late Model Automobiles.
5916 PENN AVE., E. E. HI. 2980.

WANTED to buy an automobile that has been fixed into house for traveling. Write Y 261, Sun-Telegraph.

## Motorcycles & Bicycles 98

NEW 1931 Harley-Dav., new here. Harley-Davidson, 14 Federal st., N. S. Pgh., Pa.

1929 Harley-Davidson, guaranteed, $165. S. C. Hamilton, 5523 Penn ave., E. E.

MENTION THE SUN-TELEGRAPH WHEN ANSWERING ADVERTISEMENTS

## Dogs, Cats, Etc. 100

PEDIGREED police pups, black, 8 wks. old. E. H. Lippert, 216 Federal st. FA 4111.

BOSTON Ter. at stud. 11 lbs. Also brood matron for sale. Hiland 0486-J.

POLICE PUPS—10 wks. old, housebroken, reasonable. Mayflower 2082.

BEAUTIFUL police dog, male, 7 mos.; a real sacrifice. Brandywine 3060-J.

## Horses, Cows, Etc. 101

FOR SALE—Team of work horses, also hot rails. Lehigh 7847-J.

## Loans on Furniture

HOUSEKEEPERS
$15 to $300
WE WILL LOAN YOU WITHIN 24 HOURS
On household goods, pianos, victrolas, etc., without removing from premises. For any length of time, 1 to 20 months. Loans can be paid in full at any time. Interest charged only for actual time you use money.
National Loan Co.
713 FIRST NAT'L BANK BLDG.
Entrance 311 Wood St.
PHONE ATLANTIC 2-3-3-9.

BORROW FROM US
Transactions Private
Loans on Furniture up to $300.
Peoples Loan Co.
814 Empire Building,
LIBERTY AVE. & STANWIX ST.
Tele. Atlantic 3574.

WE WILL LOAN YOU MONEY ON YOUR NOTE.
At lawful interest if you are keeping house, own real estate, or steadily employed. Also loans on diamonds and listed stocks. Long time allowed for repayment. Old reliable company. Call, write or phone.
THE INTERSTATE COLLATERAL LOAN COMPANY
300 ARROTT BLDG.
Court 3250.

NEED MONEY QUICKLY?
CASH LOANS of $300 or less Within 24 Hours.
Small Monthly Repayments—Come in for full information—Just 'Phone or Write.
AMERICAN LOAN CO.,
515 Pittsburgh Life Bldg. Atlantic 4894.

MONEY TO LOAN
HOUSEHOLD FINANCE CORPORATION,
1006 CLARK BUILDING. GRANT 0248.

LOANS OF ALL KINDS from $10 upwards.
CONSERVATIVE CREDIT SYSTEM,
604 Law-Finance Bldg. Atlantic 1924.

## Loans on Jewelry

LOANS AS LOW AS 1%

ON DIAMONDS
WATCHES, JEWELRY, STOCKS AND BONDS.
We also loan at low rates on SILVERWARE, CAMERAS, GUNS, FURS, TRANSITS, MUSICAL INSTRUMENTS.
Old Gold, Silver and Platinum Bought.
GALLINGER'S
Licensed Brokers, 939 Liberty Ave.
ATLANTIC 5207. ESTABLISHED 1894.

## Loans on Automobiles

MONEY FOR YOU
ON YOUR AUTOMOBILE
USE YOUR TITLE OR OWNERS CARD TO SECURE MONEY NEEDED FOR ANY PURPOSE.
YOU DRIVE THE CAR—ANY AMOUNT.
UNPAID BALANCE REFINANCED.
Auto Acceptance Co.,
318 Empire Building,
507 Liberty Ave. Atlantic 9131.

PITTSBURGH FINANCE CORP.
504 American Bank Bldg. AT 6025.

AUTO ACCEPTANCE CO.
318 Empire Bldg. Atlantic 9131.

## DISPLAY CLASSIFIED

TEETH—GET Dr. Walls Unbreakable Plates at 5th Ave. at Market St. Guaranteed to fit. Lowest Prices in city. Free painless extraction. As Low As $5

## DISPLAY CLASSIFIED

TAKE IT TO BENNETT'S

AUTO WRECKERS

HIGHEST PRICES PAID FOR YOUR OLD CARS AND TRUCKS. LOWEST PRICES ON ALL PARTS FOR ALL CARS AND TRUCKS

BENNETT BROTHERS

GRANT AND WATER STS. COURT 0011. MAIL ORDERS 24 HOUR SERVICE. PLANT NO. 2

5100-5200 Center Ave. Montrose 0811. PLANT NO. 3

1417-1701 West Carson St. Court 2294.

BIG VALUES

IN RE-BUILT OR USED OR NEW REFRIGERATORS, REFRIGERATOR DISPLAY CASES, COFFEE URNS, URNSTANDS, COUNTERS, STOOLS, BACK BARS, RANGES, BROILERS, SINKS, STEAM TABLES, ETC.

Bernard Gloekler Co.,

1627 Penn Ave., Pgh., Pa. AT 0800

CLASSIFIED ADS ARE AMONG THE GREATEST MONEY-SAVERS KNOWN

### Garages For Sale

DIAMOND GARAGES $100 up EASY TERMS

DIAMOND HARDWARE MFG. CO. 224 FOURTH AVE. Court 4507. Eves. Ch. 6051 or 1480

METAL WOOD OR CONCRETE AS LOW AS $150

IDEAL BUILT

Good investment. New payment plan. Noble & Henderson, McKees Rocks, Pa. FE. 2030. SUN AND EVES. FE. 0000

WILL build concrete block garage, single $[illegible], double $[illegible], cement fl. [illegible] Grant Bldg., Grant [illegible]

GARAGES—Concrete block or brick. H. REINHART, MONTROSE [illegible]

CLASSIFIED ADS ARE AMONG THE GREATEST MONEY-SAVERS KNOWN

### Legal Notices 107

NOTICE is hereby given that an application will be made to the Governor of Pennsylvania on August 18, 1930, by Benjamin Raphael, Israel Raphael and Eric Moses, under the Act of Assembly entitled "An Act to provide for the incorporation and regulation of certain corporations," approved April 29, 1874, and the supplements thereto, for the charter of an intended corporation to be called Raphael Electric Company, the character and object of which is transacting a general electrical contracting business, including designing, planning and installation incident to the equipment of buildings with electric wiring, dynamos and all electrical appliances, together with the manufacture, purchase and sale of all equipment necessary to carry on said business, and for these purposes to have, possess and enjoy all the rights, benefits and privileges of said Act of Assembly and supplements thereto. Leonard S. Levin, Solicitor, Grant Bldg., Pittsburgh, Pa.

S. J. & W. T. CORBETT, Attorneys-at-Law, Oliver Bldg., Pittsburgh, Pa. No. 15161 in Bankruptcy. In the District Court of the United States for the Western District of Pennsylvania. John Andrew Brown, of Pittsburgh, Allegheny County, Pennsylvania, a bankrupt under the Act of Congress of July 1, 1898, having applied for a full discharge from all debts provable against his estate under said Act, notice is hereby given to all known creditors and other persons in interest, to appear before the said Court at Pittsburgh, in said district, on the 22nd day of September, 1930, at 10 o'clock in the forenoon, to show cause, if any they have, why the prayer of the said petitioner should not be granted. J. Wood Clark, Clerk.

OSCAR GREGORY MEYER, Attorney, Peoples East End Bldg., Pittsburgh, Pa. To Delphine M. Bennett, respondent: Take notice that the subpoena and alias subpoena in the case of Harold E. Bennett against you for divorce A. V. M. at No. 4300, April Term, 1930, Common Pleas Court of Allegheny County, Pa., has been returned N. E. I. You are required to appear and answer the complaint on or before the first Monday of October, 1930. Robert S. Cain, Sheriff.

WILLIAM L. JACOB, Attorney, 436 Diamond st., Pittsburgh, Pa. To Lawrence E. McGann, respondent: Take notice that the subpoena and alias subpoena in the case of Mildred McGann against you for divorce A. V. M. at No. 2433 January Term, 1930, Common Pleas Court of Allegheny County, Pa., has been returned N. E. I. You are required to appear and answer the complaint on or before the first Monday of September, 1930. Robert S. Cain, Sheriff.

TO Anastasia Gasior, respondent: Take notice that the case of Thomas Gasior against you for divorce A. V. M., at No. 2742 October Term, 1929, Common Pleas Court, Allegheny County, Pa., will be tried at the City-County Building, Pittsburgh, Pa., when called, or as soon as is convenient to said Court. David Friedman, Attorney for Libellant, 1207 Jones Law Bldg., Pittsburgh, Pa.

TO SAMUEL SHIPLEY, respondent: Take notice that the case of Margaret Shipley against you for divorce A. V. M., at No. 1944 April term, 1930, Common Pleas Court, Allegheny County, Pa., will be tried at the City-County Building, Pittsburgh, Pa., when called, or as soon as is convenient to said court. Joe F. Fascenelli, attorney for libellant, 508 Grant street, Pittsburgh, Pa.

DUFF, DAVIS, SCOTT & SMITH, Attorneys-at-Law, 411 Union Trust Bldg. Notice letters of administration c. t. a. on estate of Edgar A. Will, deceased, late of Pittsburgh, having been granted, all persons indebted to estate will make payment; those having claims will present them to J. Howard Miller, Administrator, c. t. a., R. F. D. No. 1, Wilkinsburg, Pa.

TO ROBERT WILD, respondent: Take notice that the case of Grace Wild against you for divorce A. V. M., at No. 644 April term, 1930, Common Pleas Court, Allegheny County, Pa., will be tried at the City-County Building, Pittsburgh, Pa., when called, or as soon as is convenient to said court. Harold Lavine, attorney for libellant, 509 Plaza Building, Pittsburgh, Pa.

TO OLA DIECKMANN, respondent: Take notice that the case of Ewald A. Dieckmann against you for divorce A. V. M., at No. 2251 January term, 1930, Common Pleas Court, Allegheny County, Pa., will be tried at the City-County Building, Pittsburgh, Pa., when called, or as soon as is convenient to said court. Louis L. Kaufman, attorney for libellant, 508 Grant street, Pittsburgh, Pa.

EDWARD G. BOTHWELL, Attorney-at-Law, 1403 Commonwealth Building. Notice letters testamentary on estate of J. Howard Barnes or John H. Barnes, deceased, late of Pittsburgh, having been granted all persons indebted to estate will make payment, those having claims will present them to H. C. Seidel, executor, 1403 Commonwealth Building, Pittsburgh, Pa.

ALEX E. GOSS, Attorney-at-Law, 801 Berger Building. Notice letters of administration on estate of Christina Neckerman or Christina Neckermann, deceased, late of Pittsburgh, having been granted all persons indebted to estate will make payment, those having claims will present them to William M. Hewley, administrator, 2012 Shady avenue, Pittsburgh, Pa.

DAVID E. MITCHELL, Attorney-at-Law, 800 Union Trust Building. Notice letters testamentary on estate of Laura R. Mellor, deceased, late of Edgewood, Pa., having been granted all persons indebted to estate will make payment, those having claims will present them to Walter C. Mellor, Executor, 604 Wood st., Pittsburgh, Pa.

PAUL R. BUTLER & ERNEST G. NASSAR, Attorneys-at-Law, 508 Grant street. Notice letters of administration on estate of Mary E. Boland, deceased, late of Pittsburgh, having been granted all persons indebted to estate will make payment, those having claims will present them to Margaret M. Hughes, administratrix, Homestead, Pa.

VINCENT A. BALDAUF, PAUL J. O'DONOVAN, Attorneys-at-Law, 506 Grant Building. Notice letters testamentary on estate of William J. Beck, deceased, late of McKees Rocks, Pa., having been granted all persons indebted to estate will make payment, those having claims will present them to Rosalia Beck, executrix, 1312 Vine street, McKees Rocks, Pa.

WILBUR L. AUSTEN, Attorney-at-Law, 704 Frick Building. Notice letters testamentary on estate of Maud T. Plant, deceased, late of Pittsburgh, having been granted all persons indebted to estate will make payment, those having claims will present them to George R. Haas, Executor, 120 Newburn Drive, Mt. Lebanon, Pittsburgh, Pa.

OSCAR G. MEYER, Attorney-at-Law, East End Savings & Trust Building, Pittsburgh, Pa. Notice letters testamentary on estate of Mary L. Wortman, deceased, late of Pittsburgh, having been granted all persons indebted to estate will make payment, those having claims will present them to Annie A. Jamison, executrix, 164 South Main street, Washington, Pa.

HARRY V. BAIR, Attorney-at-Law, 101 Jones Law Building. Notice letters testamentary on estate of Vincent Oriolo, deceased, late of Stowe Township, having been granted all persons indebted to estate will make payment, those having claims will present them to Joseph D. Saraneria, Executor, 800 Broadway, McKees Rocks, Pa.

A. B. ANGNEY, Attorney-at-Law, 705 Peoples Bank Bldg. Notice letters testamentary on estate of Marcus Ketterer, deceased, late of Pittsburgh, having been granted all persons indebted to estate will make payment, those having claims will present them to Theresa Sill, Executrix, 1915 Lookout street, N. S., Pittsburgh, Pa.

F. C. M'GIRR, Attorney-at-Law, Grant Building. Notice letters testamentary on estate of Ella Aul, deceased, late of Pittsburgh, having been granted all persons indebted to estate will make payment, those having claims will present them to F. C. McGirr, executor, Grant Building, Pittsburgh, Pa.

### Legal Notices 107

HERBERT R. HAHN, Attorney-at-Law, 1300 Park Bldg., Pittsburgh, Pa. Notice is hereby given that an application will be made to the Governor of Pennsylvania on August 22nd, 1930, by Herbert J. Dietrich, Edna M. Klopfer and A. L. Klopfer under the Act of Assembly entitled "An Act to provide for the incorporation and regulation of certain corporations," approved April 29, 1874, and the supplements thereto, for the charter of an intended corporation to be called A. L. Klopfer, Inc., the character and object of which is buying, selling, manufacturing and dealing in goods, wares, merchandise and articles of personal and household use, ornamentation and consumption, and such other articles as department stores now or may hereafter deal, and for these purposes to have, possess and enjoy all the rights, benefits and privileges of said Act of Assembly and supplements thereto. Herbert R. Hahn, Solicitor.

HOWARD NEELY, Attorney-at-Law, 609 Plaza Bldg. Notice letters of administration d. b. n. on estate of Kobel M. Neely, deceased, late of Pittsburgh, having been granted, all persons indebted to estate will make payment; those having claims will present them to Allegheny Trust Company, Administrator d. b. n., 411 Federal st., Pittsburgh, Pa.

HOWARD NEELY, Attorney-at-Law, 609 Plaza Bldg. Notice letters of administration on estate of Lena Anderson, deceased, late of Pittsburgh, having been granted, all persons indebted to estate will make payment; those having claims will present them to Allegheny Trust Company, Administrator, 411 Federal st., Pittsburgh, Pa.

J. I. SIMON, Attorney-at-Law, 1209 Plaza Bldg. Notice letters of administration on estate of Lillian Wolfson, deceased, late of Pittsburgh, having been granted, all persons indebted to estate will make payment; those having claims will present them to S. J. Wolfson, Administrator, 5714 Melvin st., Pittsburgh, Pa.

W. M. EWING, Attorney-at-Law, Plaza Building. Notice letters testamentary on estate of Clara Pittock, deceased, late of Pittsburgh, having been granted all persons indebted to estate will make payment, those having claims will present them to Harry L. Thomas, executor, 224 Birmingham avenue, Pittsburgh, Pa.

MENTION THE SUN-TELEGRAPH WHEN ANSWERING ADVERTISEMENTS

### Official—Pittsburgh 111

IN re petition of the City of Pittsburgh for the appointment of Viewers, to ascertain the costs, damages and expenses, and assess the benefits arising from the change of grade of, grading, curbing and paving of Harding Boulevard, from Clairton road to Underwood street and Shelling way, including the construction of necessary storm sewers, Thirty-second Ward (formerly Borough of Overbrook).

In the Court of Common Pleas of Allegheny County, No. 708 July Term, 1930. Docket "D."

Notice is hereby given that the undersigned Viewers, appointed by the Court of Common Pleas of Allegheny County, in the foregoing matter, filed their report in the said Court on the 13th day of August, A. D. 1930, and unless exceptions thereto be filed within thirty days from said date of filing, the said report will be confirmed absolutely.

Following is a copy of the schedule annexed to said report, showing the damages occasioned by the cost of said improvement, the names of the several owners of properties abutting thereon, the number used on Viewers' Plan accompanying said report to identify said properties, the several awards of damages allowed, and the several assessments of benefits made against said properties.

Damages less benefits assessed: None.
Assessment of costs and expenses:
Total cost and expenses, $10,803.[illegible]
Total cost of improvement, $10,803.[illegible]

SCHEDULE

Assessment of properties peculiarly benefited to pay total costs and expenses:
Total costs and expenses, $10,803.[illegible]

| Owner | | Amount |
|---|---|---|
| North Side— | | |
| Presbytery of Pittsburgh, Pa. | V. 1 | 00.00 |
| South Side— | | |
| Robert H. Kongelman, et al | V. 2 | $[illegible] |
| George Schaub and Lillian, his wife | V. 3 | [illegible] |

The following amounts are charged to City of Pittsburgh:

(a) Benefits to property of Presbytery of Pittsburgh, Pa., V. 1, said property not being subject to assessment ... 1,350.00
(b) Balance cost less benefits assessed ... [illegible]

$10,803.[illegible]

All of which is respectfully submitted.
EDWIN Z. SMITH,
E. E. PHILLIPS,
S. A. MERKEL,
Viewers.

Pittsburgh, August 13, 1930.

IN re petition of the City of Pittsburgh for the appointment of Viewers, to ascertain the costs, damages and expenses, and assess the benefits arising from the locating, opening and widening of Underwood street, from the northerly line of the Overbrook Court Plan northwardly along Oliver street to connect with Hazel street in the Provost and Menchke Plan, including all damages due to the grade at which said highway is to be located, opened and widened, in the former Borough of Overbrook (now a part of the City of Pittsburgh), Thirty-second Ward.

In the Court of Common Pleas of Allegheny County, No. 709 July Term, 1930. Docket "A."

Notice is hereby given that the undersigned Viewers, appointed by the Court of Common Pleas of Allegheny County, in the foregoing matter, filed their report in the said court on the 13th day of August, A. D. 1930, and unless exceptions thereto be filed within thirty days from said date of filing, the said report will be confirmed absolutely.

Following is a copy of the schedule annexed to said report, showing the damages occasioned by the cost of said improvement, the names of the several owners of properties abutting thereon, the number used on Viewers' Plan accompanying said report to identify said properties, the several awards of damages allowed, and the several assessments of benefits made against said properties.

| Owner | | Amount |
|---|---|---|
| August Huber | V. 1 | $200.00 |
| August Huber and Margaretha Huber | V. 1½ | 1,000.00 |
| Frank Fielder and Mary, his wife | V. 2 | 150.00 |
| | | $1,450.00 |

SCHEDULE

Assessment of properties peculiarly benefited to pay total damages.
Total damages, $1,450.00.
No assessment on property.
The following amount is charged to the city of Pittsburgh:
Total damages ... $1,450.00

All of which is respectfully submitted.
EDWIN Z. SMITH,
E. E. PHILLIPS,
S. A. MERKEL,
Viewers.

Pittsburgh, Aug. 13, 1930.

IN re petition of the City of Pittsburgh for the appointment of Viewers, to ascertain the costs, damages and expenses, and assess the benefits arising from the change of grade of, grading, curbing and paving of Commerce street, from Library road and Clairton road to Fairview avenue, including construction of necessary storm sewers, Thirty-second Ward (former Borough of Overbrook).

In the Court of Common Pleas of Allegheny County, No. 710 July Term, 1930. Docket "B."

Notice is hereby given that the undersigned viewers, appointed by the Court of Common Pleas of Allegheny County, in the foregoing matter, filed their report in the said Court on the 13th day of August, A. D. 1930, and unless exceptions thereto be filed within thirty days from said date of filing, the said report will be confirmed absolutely.

Following is a copy of the schedule annexed to said report, showing the damages occasioned by the cost of said improvements, the names of the several owners of properties abutting thereon, the number used on Viewers' Plan accompanying said report to identify said properties, the several awards of damages allowed, and the several assessments of benefits made against said properties.

Damages less benefits assessed: None.
Assessment of costs and expenses:
Total cost and expenses, $20,033.91.
Total cost of improvement, $20,033.91.

SCHEDULE

Assessment of properties peculiarly benefited to pay total costs and expenses:
Total costs and expenses, $20,033.91.

| Owner | | Amount |
|---|---|---|
| South Side— | | |
| Harry P. and Theresa Newmeyer | V. 1 | $400.00 |
| Elizabeth Riebling | V. 2 | 00.00 |
| Borough of Overbrook School District | V. 3 | 00.00 |
| North Side— | | |
| Watson E. Provost, et al. | V. 4 | 720.00 |
| Catherine J. Luffy Heirs | V. 5 | 00.00 |
| George and Sarah E. Seibel | V. 6 | 00.00 |
| Edward and Lena Wimler | V. 7 | 240.00 |

The following amounts are charged to the City of Pittsburgh:

(a) Benefits to property of Borough of Overbrook School District, V. 3, said property not being subject to assessment ... 2,400.00
(b) Balance of cost less benefits assessed ... 16,273.91

$20,033.91

All of which is respectfully submitted.
EDWIN Z. SMITH,
E. E. PHILLIPS,
S. A. MERKEL,
Viewers.

Pittsburgh, August 13, 1930.

IN re petition of the City of Pittsburgh for the appointment of Viewers, to ascertain the costs, damages and expenses, and assess the benefits arising from the change of grade of, grading, curbing and paving of Fairview avenue, from Commerce street and Mill street to the south line of Home avenue, including the construction of necessary storm sewers, Thirty-second Ward (former Borough of Overbrook).

In the Court of Common Pleas of Allegheny County, No. 711 July Term, 1930. Docket "C."

Notice is hereby given that the undersigned Viewers, appointed by the Court of Common Pleas of Allegheny County, in the foregoing matter, filed their report in the said Court on the 15th day of August, A. D. 1930, and unless exceptions thereto be filed within thirty days from said date of filing, the said report will be confirmed absolutely.

Following is a copy of the schedule annexed to said report, showing the damages occasioned by the cost of said improvement, the names of the several owners of properties abutting thereon, the number used on Viewers' Plan accompanying said report to identify said properties, the several awards of damages allowed, and the several assessments of benefits made against said properties.

Damages less benefits assessed—No damages.
Assessment of costs and expenses:
Total cost and expenses, $16,111.52.
Total cost of improvement, $16,111.52.

SCHEDULE

Assessment of properties peculiarly benefited to pay total costs and expenses:

### Official—Pittsburgh 111

Total costs and expenses, $16,111.52.

| Owner | | Amount |
|---|---|---|
| North Side— | | |
| Borough of Overbrook School District | V. 1 | 00.00 |
| Elizabeth Reibling | V. 2 | $[illegible] |
| Harry P. and Theresa Newmeyer | V. 3 | 675.00 |
| Charles A. Salsam | V. 4 | 2,500.00 |
| Watson E. Provost et al. | V. 5 | 1,122.00 |
| South Side— | | |
| Francesco Policicchio and Agnes, his wife | V. 6 | 67.50 |
| Michael Guido | V. 7 | 67.50 |
| John W. Bowles and Martha, his wife | V. 8 | 225.00 |
| Cyrus T. Bittner and Sadie, his wife | V. 9 | 375.00 |
| Alfred E. Crotty and Ina M., his wife | V. 10 | 375.00 |
| Gilbert J. Snyder and Hazel, his wife | V. 11 | 510.00 |
| Frank M. Kotz and Mary E., his wife | V. 12 | 510.00 |
| John M. Reiland and Meriam, his wife | V. 13 | 567.00 |
| Norman N. Schweitzer | V. 14 | 567.00 |
| Henry Vielmeier and Mary, his wife | V. 15 | 567.00 |
| Caroline Goddard | V. 16 | 567.00 |
| John Hines | V. 17 | 567.00 |
| John B. Graham | V. 18 | 980.50 |

The following amounts are charged to City of Pittsburgh:

(a) Benefits to property of Borough of Overbrook School District, V. 1, said property not being subject to assessment ... 2,700.00
(b) Balance of cost less benefits assessed ... 2,048.02

$16,111.52

All of which is respectfully submitted.
EDWIN Z. SMITH,
E. E. PHILLIPS,
S. A. MERKEL,
Viewers.

Pittsburgh, August 13, 1930.

IN re petition of the City of Pittsburgh for the appointment of Viewers, to ascertain the costs, damages and expenses, and assess the benefits arising from the locating, relocating, straightening, opening and fixing the width of Frederick street, between Tariff street and Thompson street, vacating various parcels or portions of ground now used for or dedicated for public road purposes lying without and not included within the limits of the aforesaid Frederick street, between the aforementioned terminal points, including all damages due to the grade at which said highway is to be located, relocated, straightened and opened, in the former Borough of Overbrook (now part of the City of Pittsburgh), Thirty-second Ward.

In the Court of Common Pleas of Allegheny County, No. 712 July Term, 1930. Docket "D."

Notice is hereby given that the undersigned Viewers, appointed by the Court of Common Pleas of Allegheny County, in the foregoing matter, filed their report in the said Court on the 13th day of August, A. D. 1930, and unless exceptions thereto be filed within thirty days from said date of filing, the said report will be confirmed absolutely.

Following is a copy of the schedule annexed to said report, showing the damages occasioned by the cost of said improvement, the names of the several owners of properties abutting thereon, the number used on Viewers' Plan accompanying said report to identify said properties, the several awards of damages allowed, and the several assessments of benefits made against said properties.

Damages less benefits assessed:

| Owner | | Amount |
|---|---|---|
| J. and N. Farr | V. 3 | $ 50.00 |
| E. J. and C. M. Rectenwald | V. 4 | 60.00 |
| M. J. Craswell | V. 5 | 50.00 |
| Anna K. Gleaner | V. 6 | 150.00 |
| Zeno Petri and Eva E., his wife | V. 11 | 200.00 |
| Austin Hubeggie | V. 13 | 1,200.00 |
| Robert Thompson and Cicily M. Thompson | V. 16 | 200.00 |
| | | $1,920.00 |

SCHEDULE

Assessment of properties peculiarly benefited to pay total damages.
Total damages, $1,920.00.

| Owner | | Amount |
|---|---|---|
| Southwest Side— | | |
| Pgh. and W. Va. R. R. | V. 1 | 00.00 |
| City of Pittsburgh | V. 2 | 00.00 |
| J. and N. Farr | V. 3 | 00.00 |
| E. J. and C. M. Rectenwald | V. 4 | 00.00 |
| M. J. Craswell | V. 5 | 00.00 |
| T. Mistars | V. 6 | 00.00 |
| John Maens | V. 7 | 00.00 |
| Anna K. Gleaner | V. 8 | 00.00 |
| J. and F. Richards | V. 9 | 00.00 |
| M. S. Scott | V. 10 | 00.00 |
| Northeast Side— | | |
| Zeno Petri and Eva E., his wife | V. 11 | 00.00 |
| Pgh. and W. Va. R. R. | V. 12 | 00.00 |
| Austin Hubeggie | V. 13 | 00.00 |
| Robert Thompson and Cicily M. Thompson | V. 14 | 00.00 |
| George Brandt et ux | V. 15 | 00.00 |
| Robert Thompson and Cicily M. Thompson | V. 16 | 00.00 |

The following amount is charged to the City of Pittsburgh.
Total damages ... $1,920.00

All of which is respectfully submitted.
EDWIN Z. SMITH,
E. E. PHILLIPS,
S. A. MERKEL,
Pittsburgh, August 13, 1930.

IN re petition of the City of Pittsburgh for the appointment of Viewers, to ascertain the costs, damages and expenses, and assess the benefits arising from the change of grade of, grading, paving and curbing of Cornell avenue, from Wabash street to Wickshire avenue, Twenty-seventh Ward.

In the Court of Common Pleas of Allegheny County, No. 2936 April Term, 1930. Docket "B."

Notice is hereby given that the undersigned Viewers, appointed by the Court of Common Pleas of Allegheny County, in the foregoing matter, filed their report in the said Court on the 13th day of August, A. D. 1930, and unless exceptions thereto be filed within 30 days from said date of filing, the said report will be confirmed absolutely.

Following is a copy of the schedule annexed to said report, showing the damages occasioned by the cost of said improvement, the names of the several owners of properties abutting thereon, the number used on Viewers' Plan accompanying said report to identify said properties, the several awards of damages allowed, and the several assessments of benefits made against said properties.

Damages less benefits assessed: None.
Assessment of costs and expenses:
Total cost and expenses, $10,503.33.
Total cost of improvement, $10,503.33.

SCHEDULE

Assessment of properties peculiarly benefited to pay total costs and expenses:
Total costs and expenses, $10,503.33.

| Owner | | Amount |
|---|---|---|
| North Side— | | |
| L. C. Wick | V. 1 | $498.23 |
| Fred H. Miller and Amelia, his wife | V. 2 | 498.23 |
| James H. Boyd and Eleanor W., his wife | V. 3 | 747.35 |
| Samuel Horelick and Esther Fannie, his wife | V. 4 | 795.74 |
| Samuel Horelick and Esther Fannie, his wife | V. 5 | 398.58 |
| George F. Dombart | V. 6 | [illegible] |
| Sarah C. Dombart | V. 7 | [illegible] |
| John M. Kiefer | V. 8 | [illegible] |
| John M. Kiefer | V. 9 | [illegible] |
| Mary H. Kiefer | V. 10 | 398.56 |
| James G. Campbell and Mae C., his wife | V. 11 | 403.21 |
| South Side— | | |
| George E. Loeffler and Louisa, his wife | V. 12 | 498.16 |
| Frank A. Linder and Emma, his wife | V. 13 | 302.42 |
| Lee W. Esser and Barbara, his wife | V. 14 | 100.10 |
| James H. Esser and Mary D., his wife | V. 15 | 602.13 |
| Walter G. Ebbert and Winifred M., his wife | V. 16 | 400.69 |
| Adam Schellhacher and Mary, his wife | V. 17 | 398.56 |
| Adam Schellhacher and Mary, his wife | V. 18 | 398.56 |
| Harry C. Young | V. 19 | 398.56 |
| Missouri B. Graham and Masie E. Graham | V. 20 | 398.56 |
| Marie E. Katzenmeyer | V. 21 | 397.56 |
| Peter Horn and Philamena, his wife | V. 22 | 396.76 |
| Gerhard Brocke and Elizabeth, his wife | V. 23 | 348.76 |
| Roderick M. Mackenzie | V. 24 | 498.22 |

The following amount is charged to City of Pittsburgh:
Total cost less benefits assessed ... 100.00

$10,503.33

All of which is respectfully submitted.
E. Z. SMITH,
E. E. PHILLIPS,
S. A. MERKEL,
Viewers.

Pittsburgh, Aug. 13, 1930.

IN re petition of the City of Pittsburgh for the appointment of Viewers, to ascertain the costs, damages and expenses, and assess the benefits arising from the change of grade of, grading, paving and curbing of Marmaduke street, from California avenue to Hiawatha street, Twenty-seventh Ward.

In the Court of Common Pleas of Allegheny County, No. 2936 April Term, 1930. Docket "D."

Notice is hereby given that the undersigned Viewers, appointed by the Court of Common Pleas of Allegheny County, in the foregoing matter, filed their report in the said Court on the 13th day of August, A. D. 1930, and unless exceptions thereto be filed within thirty days from said date of filing, the said report will be confirmed absolutely.

Following is a copy of the schedule annexed to said report, showing the damages occasioned by the cost of said improvement, the names of the several owners of properties abutting thereon, the number used on Viewers' Plan accompanying said report to identify said properties, the several awards of damages allowed, and the several assessments of benefits made against said properties.

Damages less benefits assessed: None.
Assessment of costs and expenses:
Total cost and expenses, $15,253.18.
Total cost of improvement, $15,253.18.

SCHEDULE

Assessment of properties peculiarly benefited to pay total costs and expenses.
Total costs and expenses, $15,253.18.

| Owner | | Amount |
|---|---|---|
| North Side— | | |
| John G. Dollman | V. 1 | $449.14 |
| J. G. Dollman | V. 2 | 449.14 |
| J. G. Dollman | V. 3 | 449.14 |
| John G. Dollman | V. 4 | 449.14 |
| J. G. Dollman | V. 5 | 449.14 |
| James M. Young, now J. G. Dollman | V. 6 | 460.11 |
| James M. Young | V. 7 | 449.14 |
| J. G. Dollman | V. 8 | 449.14 |
| J. G. Dollman | V. 9 | 449.14 |
| Walter D. Lepper and Elfrieda G., his wife | V. 10 | 449.14 |
| John G. Dollman | V. 11 | 460.65 |
| Howard S. Young | V. 12 | 470.59 |
| William J. McVeigh and Emma M., his wife | V. 13 | 473.58 |
| William J. Davis and Olive, his wife | V. 14 | 473.41 |
| Hugh Morgan | V. 15 | 472.35 |
| Patrick J. McDonough and Alice, his wife | V. 16 | 473.68 |
| L. C. Wick | V. 17 | 575.82 |
| South Side— | | |
| Laura Buchner | V. 18 | 449.14 |
| J. G. Dollman | V. 19 | 449.14 |
| J. G. Dollman | V. 20 | 449.14 |
| J. G. Dollman | V. 21 | 449.14 |
| Edward A. Hess and May A., his wife | V. 22 | 453.56 |

### Official—Pittsburgh 111

| Owner | | Amount |
|---|---|---|
| Charles Bernhard | V. 23 | 449.14 |
| Arthur C. Phillippi and Kathryne M., his wife | V. 24 | 282.66 |
| William F. Klein and Mattie, his wife | V. 25 | 271.67 |
| John Vincent Engharth and Rose, his wife | V. 26 | 261.60 |
| Harry J. Manning and Edith B., his wife | V. 27 | 371.42 |
| Walter E. Nichols | V. 28 | 471.60 |
| Anna M. Rosenfeld | V. 29 | 366.65 |
| Harry Gallagher and Clara O., his wife | V. 30 | 406.65 |
| Harry M. Bartley and Nora B., his wife | V. 31 | 414.65 |
| Harry M. Bartley and Nora B., his wife | V. 32 | 467.92 |
| Harry B. Gallagher | V. 33 | 484.11 |
| Otto Kiefer and Freda, his wife | V. 34 | 563.68 |
| | | $15,253.18 |

All of which is respectfully submitted.
EDWIN Z. SMITH,
E. E. PHILLIPS,
S. A. MERKEL,
Viewers.

Pittsburgh, Aug. 13, 1930.

IN re petition of the City of Pittsburgh for the appointment of Viewers, to ascertain the costs, damages and expenses, and assess the benefits arising from the construction of a sewer on the southeast sidewalk of North Euclid avenue, from about 300 feet southwest of Bunkerhill street to sewer on Bunkerhill street, Eleventh Ward.

In the Court of Common Pleas of Allegheny County, No. 2920 April Term, 1930. Docket "C."

Notice is hereby given that the undersigned Viewers, appointed by the Court of Common Pleas of Allegheny County, in the foregoing matter, filed their report in the said Court on the 13th day of August, A. D. 1930, and unless exceptions thereto be filed within 30 days from said date of filing, the said report will be confirmed absolutely.

Following is a copy of the schedule annexed to said report, showing the damages occasioned by the cost of said improvement, the names of the several owners of properties abutting thereon, the number used on Viewers' Plan accompanying said report to identify said properties, the several awards of damages allowed, and the several assessments of benefits made against said properties.

Damages less benefits assessed: None.
Assessment of costs and expenses:
Total costs and expenses, $576.12.
Total cost of improvement, $576.12.

SCHEDULE

Assessment of properties peculiarly benefited to pay total costs and expenses.
Total costs and expenses, $576.12.

| Owner | | Amount |
|---|---|---|
| Southeast Side— | | |
| William Goldberger | V. 1 | $104.02 |
| William Goldberger | V. 2 | 104.02 |
| William Goldberger, now William Goldberger, V. 3-a, $52.01, Yetta Thomson, V. 3-b, $52.01 | V. 3 | 104.02 |
| William Goldberger, now Yetta Thomson, V. 4-a, $52.01, Yetta Thomson, V. 4-b, $52.01 | V. 4 | 104.02 |
| William Goldberger, now Yetta Thomson, V. 5-a, $52.01, William Goldberger, V. 5-b, $52.01 | V. 5 | 104.02 |
| William Goldberger | V. 6 | 56.02 |
| | | $576.12 |

All of which is respectfully submitted.
E. Z. SMITH,
E. E. PHILLIPS,
S. A. MERKEL,
Viewers.

Pittsburgh, Aug. 13, 1930.

IN re petition of the City of Pittsburgh for the appointment of Viewers, to ascertain the costs, damages and expenses, and assess the benefits arising from the change of grade of, grading, paving and curbing of Burgess street, from Osgood street to Wanless street, Twenty-sixth Ward.

In the Court of Common Pleas of Allegheny County, No. 2839 April Term, 1930. Docket "C."

Notice is hereby given that the undersigned Viewers, appointed by the Court of Common Pleas of Allegheny County, in the foregoing matter, filed their report in the said Court on the 13th day of August, A. D. 1930, and unless exceptions thereto be filed within thirty days from said date of filing, the said report will be confirmed absolutely.

Following is a copy of the schedule annexed to said report, showing the damages occasioned by the cost of said improvement, the names of the several owners of properties abutting thereon, the number used on Viewers' Plan accompanying said report to identify said properties, the several awards of damages allowed, and the several assessments of benefits made against said properties.

Damages less benefits assessed:

| Owner | | Amount |
|---|---|---|
| Samuel Rubenstein, Jr. | V. 11 | $ [illegible] |
| C. L. Saxton | V. 19 | 200.00 |
| Samuel E. Robert and Edith, his wife | V. 20 | 200.00 |
| John J. Huebner and Evangeline V., his wife | V. 21 | 200.00 |
| Joseph McKee and Margaret, his wife | V. 22 | 200.00 |
| | | $[illegible] |

Assessment of costs and expenses:
Total cost and expenses, $21,107.13.
Total cost of improvement, $21,107.13.

SCHEDULE

Assessment of properties peculiarly benefited to pay total damages, costs and expenses.
Total damages, costs and expenses, $21,107.13.

| Owner | | Amount |
|---|---|---|
| North Side— | | |
| Opal Fern Williams | V. 1 | $100.00 |
| Robert Davidson and Marion T. F., his wife | V. 2 | 228.56 |
| Edwin Krebs and wife | V. 3 | 400.00 |
| Abraham Penn and Laura Penn | V. 4 | 300.00 |
| Annie E. McCrory and Mary C. Corcoran | V. 5 | 350.00 |
| Henry Gets and Marie, his wife | V. 6 | 300.00 |
| Henry Gets and Marie, his wife | V. 7 | 300.00 |
| Henry Gets and Marie, his wife | V. 8 | 300.00 |
| Henry Gets and Marie, his wife | V. 9 | 300.00 |
| Henry Gets and Marie, his wife | V. 10 | 300.00 |
| Henry Gets and Marie, his wife | V. 11 | 300.00 |
| John L. Snyder and Pearl A., his wife | V. 12 | 300.00 |
| Mary Marks and John E., her husband | V. 13 | 300.00 |
| Elizabeth Alpern | V. 14 | 300.00 |
| Samuel Rubenstein, Jr. | V. 15 | 00.00 |
| Henry Gets and Marie, his wife | V. 16 | 300.00 |
| Henry Gets and Marie, his wife | V. 17 | 300.00 |
| Henry Gets and Marie, his wife | V. 18 | 300.00 |
| C. L. Saxton | V. 19 | 00.00 |
| Samuel E. Robert and Edith, his wife | V. 20 | 00.00 |
| John J. Huebner and Evangeline V., his wife | V. 21 | 00.00 |
| Joseph McKee and Margaret, his wife | V. 22 | 00.00 |
| Eleanor B. Vogel | V. 23 | 140.00 |
| South Side— | | |
| Rebecca E. Jackson | V. 24 | 400.00 |
| E. Herbert Gily | V. 25 | 300.00 |
| Millie Mehlberger | V. 26 | 300.00 |
| Robert H. McDermott and Johanna, his wife | V. 27 | 300.00 |
| W. H. Bigger | V. 28 | 300.00 |
| W. H. Bigger | V. 29 | 300.00 |
| Margaret A. Schodde, Edgar C. Schodde, Laura L. Schodde, and Hilda C. Schodde | V. 30 | 300.00 |
| Charles A. Cashdollar | V. 31 | 300.00 |
| C. L. Saxton | V. 32 | 288.00 |
| Glen D. Merriman and Albertine, his wife | V. 33 | 300.00 |
| Charles F. Handley and Mabel M., his wife | V. 34 | 288.00 |
| William Emmitt Hilliard and Elsie, his wife | V. 35 | 300.00 |
| Hattie Bigger | V. 36 | 312.00 |
| Benjamin H. Burks and Maggie H., his wife | V. 37 | 288.00 |
| Paul Duessel and Elsie, his wife | V. 38 | 288.00 |
| Edwin E. Pach, Jr. | V. 39 | 210.00 |
| Charles Gahagen and Harriet K. Bower | V. 40 | 38.00 |
| Margaret Blodgett | V. 41 | 150.00 |
| Edward Hauser and Anna, his wife | V. 42 | 210.00 |
| Mary Triska, Matilda Triska, Amelia Triska | V. 43 | 162.00 |
| John S. Newell and Grace, his wife | V. 44 | 200.00 |
| Anna Marie Fertig | V. 45 | 420.00 |

The following amount is charged to City of Pittsburgh:
Total damages and cost less benefits assessed ... 15,884.57

$22,407.13

All of which is respectfully submitted.
E. Z. SMITH,
E. E. PHILLIPS,
S. A. MERKEL,
Viewers.

Pittsburgh, Aug. 13, 1930.

IN re petition of the City of Pittsburgh for the appointment of Viewers, to ascertain the costs, damages and expenses, and assess the benefits arising from the change of grade, grading and paving of Teak way (formerly Drake way), from Vilsack street to property line of E. E. Anscheutz, Tenth Ward.

In the Court of Common Pleas of Allegheny County, No. 2931 April Term, 1930. Docket "C."

Notice is hereby given that the undersigned Viewers, appointed by the Court of Common Pleas of Allegheny County, in the foregoing matter, filed their report in the said Court on the 15th day of August, A. D. 1930, and unless exceptions thereto be filed within thirty days from said date of filing, the said report will be confirmed absolutely.

Following is a copy of the schedule annexed to said report, showing the damages occasioned by the cost of said improvement, the names of the several owners of properties abutting thereon, the number used on Viewers' Plan accompanying said report to identify said properties, the several awards of damages allowed, and the several assessments of benefits made against said properties.

Damages less benefits assessed:
Arthur A. Nichols and Margaret C., his wife ... V. 23 ... $16.84
Assessment of costs and expenses:
Total cost and expenses, $3,430.48.
Total cost of improvement, $3,430.48.

SCHEDULE

Assessment of properties peculiarly benefited to pay total damages, costs and expenses.
Total damages, costs and expenses, $3,447.32.

| Owner | | Amount |
|---|---|---|
| East Side— | | |
| Emil E. Anscheutz and Caroline, his wife | V. 1 | $111.39 |
| John W. Lightner and Carrie B., his wife | V. 2 | 111.39 |
| John W. Lightner and Carrie B., his wife | V. 3 | 111.39 |
| John W. Lightner and Carrie B., his wife | V. 4 | 139.24 |
| John W. Lightner and Carrie B., his wife | V. 5 | 139.24 |
| Victor E. Summers and Jennie L., his wife | V. 6 | 208.86 |
| Jacob Pfefferle and Sarah J., his wife | V. 7 | 208.86 |
| Jacob Pfefferle and Sarah J., his wife | V. 8 | 139.24 |
| Esther Bloom | V. 9 | 139.24 |
| Edmund R. Fetzand and Harriet M., his wife | V. 10 | 139.24 |
| Archibald V. Robinson and Anna M., his wife | V. 11 | 139.24 |
| Raymond H. Schmidt and Gertrude H., his wife | V. 12 | 162.15 |
| Albert L. Treusch and Mary Emma, his wife | V. 13 | 20.95 |
| Mary E. Walter | V. 14 | 47.09 |
| West Side— | | |
| Emil E. Anscheutz and | | |

### Official—Pittsburgh 111

| Owner | | Amount |
|---|---|---|
| Caroline, his wife | V. 15 | 183.60 |
| Wilbert N. Owings and Lottie E., his wife | V. 16 | 175.60 |
| David M. Leall and Anna, his wife | V. 17 | 175.60 |
| Emilie Wyss Thalman, now Murray V. Johnston | V. 18 | 175.60 |
| Frank A. Larsin and Mary C., his wife | V. 19 | 153.14 |
| Frederick Voelker and Verda D., his wife | V. 20 | 33.14 |
| Reuben M. Johnson and Sarah E., his wife | V. 21 | 153.14 |
| William C. Wieland | V. 22 | 153.14 |
| Arthur A. Nichols and Margaret C., his wife | V. 23 | 00.00 |
| Thomas F. O'Leary and Bessie E., his wife | V. 24 | 50.00 |
| Walter F. Kellerman and Gertrude M., his wife | V. 25 | 153.14 |
| Nettie Cunningham | V. 26 | 153.14 |
| Samuel T. Brown | V. 27 | 22.53 |

The following amount is charged to City of Pittsburgh.
Total cost less benefits assessed ... 28.16

$3,447.32

All of which is respectfully submitted.
E. Z. SMITH,
E. E. PHILLIPS,
S. A. MERKEL,
Viewers.

Pittsburgh, Aug. 13, 1930.

IN re petition of the City of Pittsburgh for the appointment of Viewers, to ascertain the costs, damages and expenses, and assess the benefits arising from the change of grade of, grading, paving and curbing of Wasello street, from south building line of Cornell avenue to Gox avenue, Twenty-seventh Ward.

In the Court of Common Pleas of Allegheny County, No. 2937 April Term, 1930. Docket "A."

Notice is hereby given that the undersigned viewers, appointed by the Court of Common Pleas of Allegheny County, in the foregoing matter, filed their report in the said Court on the 13th day of August, A. D. 1930, and unless exceptions thereto be filed within thirty days from said date of filing, the said report will be confirmed absolutely.

Following is a copy of the schedule annexed to said report, showing the damages occasioned by the cost of said improvement, the names of the several owners of properties abutting thereon, the number used on Viewers' Plan accompanying said report to identify said properties, the several awards of damages allowed, and the several assessments of benefits made against said properties.

Damages less benefits assessed: None.
Assessment of costs and expenses:
Total cost and expenses, $9,765.33.
Total cost of improvement, $9,765.33.

SCHEDULE

Assessment of properties peculiarly benefited to pay total costs and expenses.
Total costs and expenses, $9,765.33.

| Owner | | Amount |
|---|---|---|
| East Side— | | |
| Charles W. Behringer | V. 1 | $381.20 |
| Edwin C. Boehmig and Marie M., his wife | V. 2 | 300.00 |
| Catherine E. Major and Edward J., her husband | V. 3 | 406.20 |
| Alexander D. Scott and Pauline, his wife | V. 4 | 406.20 |
| H. Cloud Bryan and Dora J., his wife | V. 5 | 346.19 |
| Margaret L. Neal | V. 6 | 346.19 |
| J. W. Smithers and Cathryn, his wife | V. 7 | 323.20 |
| L. C. Wick | V. 8 | 382.20 |
| West Side— | | |
| W. A. McCredie | V. 9 | 420.00 |
| Martin C. Stanina and Mary Elizabeth Stanina | V. 10 | 750.00 |
| John M. Bickley and Helen, his wife | V. 11 | 375.00 |
| Frank D. Evans | V. 12 | 375.00 |
| Jarell Gates and Josephine Gates | V. 13 | 755.94 |
| Albert J. Fetsch | V. 14 | 757.20 |
| Albert F. Schwerd | V. 15 | 30.00 |

The following amount is charged to the City of Pittsburgh.
Total damages and costs less benefits assessed ... 2,084.93

$9,765.33

All of which is respectfully submitted.
E. Z. SMITH,
E. E. PHILLIPS,
S. A. MERKEL,
Viewers.

Pittsburgh, Aug. 13, 1930.

IN re petition of the City of Pittsburgh for the appointment of Viewers, to ascertain the costs, damages and expenses, and assess the benefits arising from the construction of a sewer on Kearns avenue, Edgar street, Ovid street, Poplar street, Nobletown road and the private properties of Robert Chess, J. D. Martin and A. C. Johnson, with branch sewers on Highman street, Alta View street and Unnamed way, also a branch sanitary sewer on the northeast sidewalk of Poplar street, Nobletown road and private property of Robert Chess, Twenty-eighth Ward.

In the Court of Common Pleas of Allegheny County, No. 2950 April Term, 1930. Docket "B."

Notice is hereby given that the undersigned Viewers, appointed by the Court of Common Pleas of Allegheny County, in the foregoing matter, filed their report in the said Court on the 13th day of August, A. D. 1930, and unless exceptions thereto be filed within thirty days from said date of filing, the said report will be confirmed absolutely.

Following is a copy of the schedule annexed to said report, showing the damages occasioned by the cost of said improvement, the names of the several owners of properties abutting thereon, the number used on Viewers' Plan accompanying said report to identify said properties, the several awards of damages allowed, and the several assessments of benefits made against said properties.

Damages less benefits assessed—None.
Assessment of costs and expenses:
Total cost and expenses, $28,264.87.
Total cost of improvement, $28,264.87.

SCHEDULE

Assessment of properties peculiarly benefited to pay total costs and expenses.
Total costs and expenses, $28,264.87.

| Owner | | Amount |
|---|---|---|
| Alta View Street, East Side— | | |
| Harry McNeil | V. 1 | $100.00 |
| Harry McNeil | V. 2 | 87.50 |
| Harry McNeil | V. 3 | 87.50 |
| Sarah E. Burns | V. 4 | 87.50 |
| Mathilda Myers | V. 5 | 87.50 |
| Chas. E. Miller | V. 6 | 87.50 |
| Chas. E. Miller | V. 7 | 87.50 |
| Chas. E. Miller | V. 8 | 87.50 |
| Chas. E. Miller | V. 9 | 87.50 |
| Chas. E. Miller | V. 10 | 87.50 |
| Otto S. Hopkins and Mabel Belle, his wife | V. 11 | 87.50 |
| Otto S. Hopkins and Mabel Belle, his wife | V. 12 | 87.50 |
| Frank Hartrick and Loretta, his wife | V. 13 | 87.50 |
| Frank Hartrick and Loretta, his wife | V. 14 | 87.50 |
| Frank Hartrick and Loretta, his wife | V. 15 | 87.50 |
| Elmora Smith | V. 16 | 87.50 |
| Elmora Smith | V. 17 | 87.50 |
| Lizzie Hatchett | V. 18 | 87.50 |
| Hermine Danney | V. 19 | 87.50 |
| Hermine Danney | V. 20 | 87.50 |
| A. C. Anderson | V. 21 | 87.50 |
| A. C. Anderson | V. 22 | 87.50 |
| Coleman Costello | V. 23 | 87.50 |
| William F. Dempsey and Ora A., his wife | V. 24 | 87.50 |
| Harry E. Meenan | V. 25 | 87.50 |
| Henry Maurer | V. 26 | 87.50 |
| Henry Maurer | V. 27 | 87.50 |
| Jerome J. Neu and Ida M., his wife | V. 28 | 87.50 |
| Jerome J. Neu and Ida M., his wife | V. 29 | 87.50 |
| Rebecca McCullough | V. 30 | 87.50 |
| Rebecca McCullough | V. 31 | 87.50 |
| Reynold Busse | V. 32 | 87.50 |
| Reynold Busse | V. 33 | 87.50 |
| Helen A. Kirk | V. 34 | 87.50 |
| Helen A. Kirk | V. 35 | 87.50 |
| Wm. M. Blakely | V. 36 | 87.50 |
| Wm. M. Blakely | V. 37 | 87.50 |
| Wm. M. Blakely | V. 38 | 87.50 |
| Wm. M. Blakely | V. 39 | 87.50 |
| Louise Albert | V. 40 | 87.50 |
| Frederick Wunder | V. 41 | 87.50 |
| Emma L. Fox | V. 42 | 87.50 |
| Gertrude G. Henning | V. 43 | 87.50 |
| James Simpson | V. 44 | 87.50 |
| L. R. Mahaffey | V. 45 | 87.50 |
| Kathryn Hann | V. 46 | 87.50 |
| Sarah F. Tyser | V. 47 | 87.50 |
| Elizabeth Kraus | V. 48 | 87.50 |
| Peter F. Johnston | V. 49 | 87.50 |
| W. J. Ginder | V. 50 | 87.50 |
| W. J. Ginder | V. 51 | 87.50 |
| M. F. and J. A. Smith | V. 52 | 87.50 |
| M. F. and J. A. Smith | V. 53 | 87.50 |
| West Side— | | |
| Fred J. Grasser and Genevieve, his wife | V. 54 | 87.50 |
| Reuben Webb and Anna, his wife | V. 55 | 87.50 |
| Reuben Webb and Anna, his wife | V. 56 | 87.50 |
| Benjamin F. Collier, et ux | V. 57 | 87.50 |
| Benjamin F. Collier, et ux | V. 58 | 87.50 |
| John Weis | V. 59 | 87.50 |
| Louisa J. McElfresh | V. 60 | 87.50 |
| Louisa J. McElfresh | V. 61 | 87.50 |
| Joseph R. Morgan | V. 62 | 87.50 |
| Joseph R. Morgan | V. 63 | 87.50 |
| Harry McNeil | V. 64 | 87.50 |
| Harry McNeil | V. 65 | 87.50 |
| Russell F. Sullivan | V. 66 | 87.50 |
| Russell F. Sullivan | V. 67 | 87.50 |
| August Scharmach | V. 68 | 87.50 |
| Mary Peterwright | V. 69 | 87.50 |
| John D. Martin | V. 70 | 00.00 |
| John D. Martin | V. 71 | 00.00 |
| John D. Martin, et al. | V. 72 | 00.00 |
| Sadie B. Junge | V. 73 | 87.50 |
| Sadie B. Junge | V. 74 | 87.50 |
| Louisa J. McElfresh | V. 75 | 87.50 |
| Louisa J. McElfresh | V. 76 | 87.50 |
| John C. Haggerty | V. 77 | 87.50 |
| Wm. R. Cook | V. 78 | 87.50 |
| Wm. R. Cook | V. 79 | 87.50 |
| William H. Dalzell, John M. Hammell, J. B. Anderson, now Westwood Building and Loan Assn. | V. 80 | 87.50 |
| William H. Dalzell, John M. Hammell, J. B. Anderson, now Westwood Building and Loan Assn. | V. 81 | 87.50 |
| James H. Wyant | V. 82 | 87.50 |
| Belle Painter | V. 83 | 87.50 |
| C. M. Council | V. 84 | 87.50 |
| Elmer F. Graham | V. 85 | 87.50 |
| Robert Renhold | V. 86 | 87.50 |
| Reynold Busse, et al. | V. 87 | 87.50 |
| J. O. Port, et al. | V. 88 | 87.50 |
| Omar A. Bannerot | V. 89 | 87.50 |
| Wm. M. Thornton | V. 90 | 87.50 |
| Lloyd E. Thornton | V. 91 | 87.50 |
| Lloyd E. Thornton | V. 92 | 87.50 |
| Lloyd E. Thornton and Helen E., his wife | V. 93 | 87.50 |
| Lloyd E. Thornton and Helen E., his wife | V. 94 | 87.50 |
| Lloyd E. Thornton and Helen E., his wife | V. 95 | 87.50 |
| Lloyd E. Thornton and Helen E., his wife | V. 96 | 87.50 |
| Henry J. Knapp and Marie C., his wife | V. 97 | 87.50 |
| Henry J. Knapp and Marie C., his wife | V. 98 | 87.50 |
| Noah G. McCartney, Jr., and Ruth B., his wife | V. 99 | 87.50 |
| Noah G. McCartney, Jr., and Ruth B., his wife | V. 100 | 87.50 |
| Harley P. Thornton and Flora, his wife | V. 101 | 87.50 |
| Harley P. Thornton and Flora, his wife | V. 102 | 87.50 |
| Frank P. Cawley | V. 103 | 87.50 |
| Omar A. Bannerot | V. 104 | 87.50 |
| Fred F. Kaddats | V. 105 | 87.50 |
| Edward Lober | V. 106 | 87.50 |
| Harley P. Thornton | V. 107 | 87.50 |
| John P. Felbinger and Margaret, his wife | V. 108 | 87.50 |
| Catherine E. Kerner | V. 109 | 87.50 |
| Mary Schieb | V. 110 | 87.50 |
| Alexander N. Romah | V. 111 | 87.50 |
| Wm. C. Thornton | V. 112 | 87.50 |
| Wm. C. Thornton | V. 113 | 87.50 |
| Warren Smith and Laurene, his wife | V. 114 | 87.50 |
| Warren Smith and Laurene, his wife | V. 115 | 87.50 |
| Warren Smith and Laurene, his wife | V. 116 | 87.50 |

### Official—Pittsburgh 111

| Owner | | Amount |
|---|---|---|
| Highman Street, South Side— | | |
| Gustave E. Goodstrom and Ebba M., his wife | V. 117 | 87.50 |
| Gustave E. Goodstrom and Ebba M., his wife | V. 118 | 87.50 |
| Goffie Trusal | V. 119 | 87.50 |
| Goffie Trusal | V. 120 | 87.50 |
| Elizabeth McKeown | V. 121 | 87.50 |
| Elizabeth McKeown | V. 122 | 87.50 |
| Margaret Dolan | V. 123 | 87.50 |
| Margaret Dolan | V. 124 | 87.50 |
| Kearns Avenue, East Side— | | |
| George H. Watson | V. 125 | 262.50 |
| Harry M. Leith and Helen, his wife | V. 126 | 227.50 |
| Earl M. Kirkwood | V. 127 | 175.00 |
| Earl M. Kirkwood | V. 128 | 175.00 |
| E. D. A. Shaffer | V. 129 | 262.50 |
| South Side— | | |
| Anna C. Johnson | V. 130 | 612.50 |
| Mary J. Johnson | V. 131 | 1,197.50 |
| Rose B. Yoberg | V. 132 | 350.00 |
| Hilton McClain | V. 133 | 350.00 |
| Peter Klein, et ux | V. 134 | 542.50 |
| Edgar F. Hasenharth, et al | V. 135 | 437.50 |
| West Side— | | |
| Harry M. Leith | V. 136 | 00.00 |
| Harry M. Leith | V. 137 | 175.00 |
| Ernest W. Embleton and Florence A., his wife | V. 138 | 175.00 |
| George N. McMahon | V. 139 | 227.50 |
| Louis K. Vale, Jr., et al | V. 140 | 192.50 |
| North Side— | | |
| Louis K. Vale | V. 141 | 157.50 |
| Henry J. Moehring, et ux | V. 142 | 350.00 |
| Dena Hunsfeld | V. 143 | 280.00 |
| Dena Hunsfeld | V. 144 | 542.50 |
| Homer A. Sutch, et ux | V. 145 | 1,195.50 |
| John A. Walker | V. 146 | 742.50 |
| Edgar F. Hasenharth, et al | V. 147 | 1,400.00 |
| Edgar Street, North Side— | | |
| Wm. G. Chess, et al | V. 148 | 875.00 |
| David G. Dewar | V. 149 | 52.50 |
| George H. Watson and Eva, his wife | V. 150 | 140.00 |
| Ovid Street, East Side— | | |
| John C. Snyder, et ux | V. 151 | 262.50 |
| Harry M. Leith | V. 152 | 175.00 |
| Ernest W. Embleton and Florence A., his wife | V. 153 | 175.00 |
| West Side— | | |
| John G. Moehring | V. 154 | 175.00 |
| John G. Moehring | V. 155 | 87.50 |
| Dena Hunsfeld | V. 156 | 210.00 |
| Nobletown Road— | | |
| Moses Chess Heirs | V. 157 | 00.00 |

The following amount is charged to the City of Pittsburgh.
Total costs less benefits assessed ... 3,481.37

$28,264.87

All of which is respectfully submitted.
C. W. REAMER,
R. M. KOPP,
C. M. SHOAF,
Viewers.

Pittsburgh, Aug. 5, 1930.

IN re petition of the City of Pittsburgh for the appointment of Viewers, to ascertain the costs, damages and expenses, and assess the benefits arising from the construction of a sewer on Kilbuck street, from about 10 feet north of Schiller street to sewer on Gable street, Seventeenth Ward.

In the Court of Common Pleas of Allegheny County, No. 704 July Term, 1930. Docket "D."

Notice is hereby given that the undersigned Viewers, appointed by the Court of Common Pleas of Allegheny County, in the foregoing matter, filed their report in the said Court on the 13th day of August, A. D. 1930, and unless exceptions thereto be filed within thirty days from said date of filing, the said report will be confirmed absolutely.

Following is a copy of the schedule annexed to said report, showing the damages occasioned by the cost of said improvement, the names of the several owners of properties abutting thereon, the number used on Viewers' Plan accompanying said report to identify said properties, the several awards of damages allowed, and the several assessments of benefits made against said properties.

Damages less benefits assessed: None.
Assessment of costs and expenses:
Total cost and expenses, $909.16.
Total cost of improvement, $909.16.

SCHEDULE

Assessment of properties peculiarly benefited to pay total costs and expenses.
Total costs and expenses, $909.16.

| Owner | | Amount |
|---|---|---|
| East Side— | | |
| Johanna Heinrichs | V. 1 | $30.00 |
| Peter Dombrowski and Daisy, his wife | V. 2 | 45.00 |
| Peter Dombrowski and Daisy, his wife | V. 3 | 45.00 |
| Margaret Wering | V. 4 | 60.00 |
| Joseph L. Haas | V. 5 | 60.00 |
| Joseph L. Haas | V. 6 | 60.00 |
| Joseph L. Haas | V. 7 | 60.00 |
| Joseph L. Haas | V. 8 | 60.00 |
| West Side— | | |
| Albert Stompecki and Catharine, his wife | V. 9 | 30.00 |
| Fred Seiler | V. 10 | 60.00 |
| Carrie M. Harger | V. 11 | 60.00 |
| John A. Bleichner | V. 12 | 60.00 |
| John A. Bleichner | V. 13 | 60.00 |
| John A. Bleichner | V. 14 | 60.00 |
| John A. Bleichner | V. 15 | 60.00 |
| John A. Bleichner | V. 16 | 60.00 |

The following amount is charged to City of Pittsburgh.
Total cost less benefits assessed ... 39.16

$909.16

All of which is respectfully submitted.
EDWIN Z. SMITH,
E. E. PHILLIPS,
S. A. MERKEL,
Viewers.

Pittsburgh, August 13, 1930.

IN re petition of the City of Pittsburgh for the appointment of Viewers, to ascertain the costs, damages and expenses, and assess the benefits arising from the change of grade of, grading, curbing and paving of Oak Road, from Saw Mill Run boulevard to Walnut street, including the construction of necessary storm sewers, Thirty-second Ward (formerly Overbrook Borough).

In the Court of Common Pleas of Allegheny County, No. 705 July Term, 1930. Docket "A."

Notice is hereby given that the undersigned viewers, appointed by the Court of Common Pleas of Allegheny County, in the foregoing matter, filed their report in the said Court on the 13th day of August, A. D. 1930, and unless exceptions thereto be filed within thirty days from said date of filing, the said report will be confirmed absolutely.

Following is a copy of the schedule annexed to said report, showing the damages occasioned by the cost of said improvement, the names of the several owners of properties abutting thereon, the number used on viewers' plan accompanying said report to identify said properties, the several awards of damages allowed, and the several assessments of benefits made against said properties.

Damages less benefits assessed: None.
Assessment of costs and expenses:
Total cost and expenses, $21,095.00.
Total cost of improvement, $21,095.00.

SCHEDULE

Assessment of properties peculiarly benefited to pay total costs and expenses:
Total costs and expenses, $21,095.00.

| Owner | | Amount |
|---|---|---|
| Albert Seibel | V. 1 | $420.00 |
| George L. Gearing | V. 2 | 320.00 |
| Pgh. and W. Va. R. R. | V. 3 | 00.00 |
| Pgh. and W. Va. R. R. | V. 4 | 600.00 |
| William Meiler | V. 4½ | 240.00 |
| North Side— | | |
| Bela Bertalon and Veronica Rakocz | V. 5 | 40.00 |
| D. S. Smith | V. 6 | 1,440.00 |
| Percy C. Smith | V. 7 | 2,400.00 |

The following amount is charged to City of Pittsburgh:
Total cost less benefits assessed ... 15,635.00

$21,095.00

All of which is respectfully submitted.
EDWIN Z. SMITH,
E. E. PHILLIPS,
S. A. MERKEL,
Viewers.

Pittsburgh, Aug. 13, 1930.

IN re petition of the City of Pittsburgh for the appointment of Viewers, to ascertain the costs, damages and expenses, and assess the benefits arising from the construction of a sewer on Lucina avenue, Line street, Claremore street and Midwood avenue, from Lipton way to sewer on Midwood avenue at Freeport avenue, Twenty-ninth and Thirty-second Wards.

In the Court of Common Pleas of Allegheny County, No. 706 July Term, 1930. Docket "B."

Notice is hereby given that the undersigned Viewers, appointed by the Court of Common Pleas of Allegheny County, in the foregoing matter, filed their report in the said Court on the 15th day of August, A. D. 1930, and unless exceptions thereto be filed within thirty days from said date of filing, the said report will be confirmed absolutely.

Following is a copy of the schedule annexed to said report, showing the damages occasioned by the cost of said improvement, the names of the several owners of properties abutting thereon, the number used on Viewers' Plan accompanying said report to identify said properties, the several awards of damages allowed, and the several assessments of benefits made against said properties.

Damages less benefits assessed: None.
Assessment of costs and expenses:
Total cost and expenses, $3,807.36.
Total cost of improvement, $3,807.36.

SCHEDULE

Assessment of properties peculiarly benefited to pay total costs and expenses:
Total costs and expenses, $3,807.36.

| Owner | | Amount |
|---|---|---|
| Lucina Avenue, East Side— | | |
| Lydia A. Lepper | V. 1 | $27.12 |
| Lydia A. Lepper | V. 2 | 37.67 |
| John H. Miller and Eliza J., his wife | V. 3 | 37.67 |
| Archie B. Dunlop | V. 4 | 37.67 |
| Wm. H. Elliott | V. 5 | 56.50 |
| Jennie A. Stocker | V. 6 | 56.50 |
| John M. Guskey | V. 7 | 37.67 |
| John M. Guskey | V. 8 | 37.67 |
| Roger A. Geiser | V. 9 | 37.67 |
| Ralph Johnson | V. 10 | 37.67 |
| John H. Miller and Cecelia M., his wife | V. 11 | 37.67 |
| John H. Miller and Cecelia M., his wife | V. 12 | 37.67 |
| Jessie W. Williams | V. 13 | 37.67 |
| Susan M. Regan | V. 14 | 37.67 |
| Valle Angelo M. Della | V. 15 | 37.67 |
| Anna H. Petrilli | V. 16 | 37.67 |
| Anna H. Petrilli | V. 17 | 37.67 |
| May Getty | V. 18 | 37.67 |
| Peter Kavalauskas | V. 19 | 37.67 |
| Peter Kavalauskas | V. 20 | 37.67 |
| Mary T. Baum | V. 21 | 31.22 |
| West Side— | | |
| South Side Trust Co. | V. 22 | 27.12 |
| South Side Trust Co. | V. 23 | 37.67 |
| South Side Trust Co. | V. 24 | 37.67 |
| South Side Trust Co. | V. 25 | 37.67 |
| Alvin Sloan | V. 26 | 56.50 |
| Lydia M. Thomsen | V. 27 | 56.50 |
| John Scherra, et ux | V. 28 | 37.66 |
| John Scherra, et ux | V. 29 | 37.66 |
| Mike Cabasek | V. 30 | 37.66 |
| Mike Cabasek | V. 31 | 37.66 |
| Sarah P. Slayton | V. 32 | 37.66 |
| Sarah P. Slayton | V. 33 | 37.66 |
| Ignatz Wolocyk | V. 34 | 37.66 |
| Ignatz Wolocyk | V. 35 | 37.66 |
| Joseph S. Corriol | V. 36 | 37.66 |
| Joseph S. Corriol | V. 37 | 37.66 |
| Hubert A. Lane | V. 38 | 37.66 |
| Hubert A. Lane | V. 39 | 37.66 |
| Ida Smith | V. 40 | 37.66 |
| Allen W. Weimer | V. 41 | 37.66 |
| Allen W. Weimer | V. 42 | 27.12 |
| Claremore Street, East Side— | | |
| Beatrice M. Wiehl | V. 43 | 21.00 |
| Beatrice M. Wiehl | V. 44 | 37.66 |
| Chas. W. Catley | V. 45 | 37.66 |
| Agnes A. Catley | V. 46 | 37.66 |

### Official—Pittsburgh 111

| Owner | | Amount |
|---|---|---|
| Frank M. Weaver | V. 47 | 37.66 |
| Bert M. Meadowcroft | V. 48 | 37.66 |
| Bert M. Meadowcroft | V. 49 | 37.66 |
| Dora G. Rowe | V. 50 | 56.50 |
| Homer F. Perry and Nellie, his wife | V. 51 | 56.50 |
| Lewis Young | V. 52 | 37.67 |
| Margaret J. Linderman | V. 53 | 37.67 |
| Charles E. Oglesby | V. 54 | 37.67 |
| Charles E. Oglesby | V. 55 | 37.67 |
| John W. Nycum | V. 56 | 37.67 |
| John W. Nycum | V. 57 | 37.67 |
| Robert Kyle and Sarah, his wife | V. 58 | 37.67 |
| Silvio Petrilli | V. 59 | 37.67 |
| Rachel Lerman | V. 60 | 37.67 |
| Elizabeth Lees | V. 61 | 37.67 |
| Agnes M. Jones | V. 62 | 37.67 |
| Elsie Leas | V. 63 | 37.67 |
| Wm. F. Little | V. 64 | 37.67 |
| Wm. F. Little | V. 65 | 22.60 |
| West Side— | | |
| Jacob Wisniewski | V. 66 | 20.14 |
| Jacob Wisniewski | V. 67 | 37.67 |
| John Banks | V. 68 | 56.50 |
| Mary Shoemaker | V. 69 | 56.50 |
| John Rostek | V. 70 | 37.67 |
| John Rostek | V. 71 | 37.67 |
| John Rostek | V. 72 | 37.67 |
| David Lloyd Cochenes | V. 73 | 37.67 |
| David Lloyd Cochenes | V. 74 | 37.67 |
| David Lloyd Cochenes | V. 75 | 20.14 |
| Harry J. Smith | V. 76 | 20.14 |
| Elizabeth Lees | V. 77 | 20.14 |
| Elizabeth Lees | V. 78 | 45.20 |
| H. Walker Vincent | V. 79 | 45.20 |
| H. Walker Vincent | V. 80 | 20.14 |
| Ralph Johnson | V. 81 | 37.66 |
| Myrtle Warren | V. 82 | 56.50 |
| Anna Goosel | V. 83 | 56.50 |
| Emery G. Rider | V. 84 | 37.66 |
| Emery G. Rider | V. 85 | 37.66 |
| Emery G. Rider | V. 86 | 30.14 |
| Ida Smith | V. 87 | 30.14 |
| Midwood Avenue, North Side— | | |
| A. Lynn | V. 88 | 00.00 |
| Vincent Walker | V. 89 | 00.00 |
| Lime Street, North Side— | | |
| Catherine M. Bier | V. 90 | 67.80 |
| Augustine Nagel, et ux | V. 91 | 135.60 |
| Mathew Stossenorth | V. 92 | 54.24 |
| William Nagel, et ux | V. 93 | 54.24 |
| William Nagel, et ux | V. 94 | 81.36 |

The following amount is charged to City of Pittsburgh.
Total cost less benefits assessed ... 11.40

$3,807.36

All of which is respectfully submitted.
EDWIN Z. SMITH,
E. E. PHILLIPS,
S. A. MERKEL,
Viewers.

Pittsburgh, Aug. 13, 1930.

IN re petition of the City of Pittsburgh for the appointment of Viewers to ascertain the costs and expenses, and assess the benefits arising from the grading, curbing and paving of Frederick street, from Tariff street to Thompson street, including the construction of necessary storm sewers in the former Borough of Overbrook (now a part of the City of Pittsburgh), Thirty-second Ward.

In the Court of Common Pleas of Allegheny County, No. 841 July Term, 1930. Docket "C."

Notice is hereby given that the undersigned Viewers, appointed by the Court of Common Pleas of Allegheny County, in the foregoing matter, filed their report in the said Court on the 13th day of August, A. D. 1930, and unless exceptions thereto be filed within thirty days from said date of filing, the said report will be confirmed absolutely.

Following is a copy of the schedule annexed to said report, showing the damages occasioned by the cost of said improvement, the names of the several owners of properties abutting thereon, the number used on Viewers' Plan accompanying said report to identify said properties, the several awards of damages allowed, and the several assessments of benefits made against said properties.

Damages less benefits assessed—No damages.
Assessment of costs and expenses:
Total cost and expenses, $16,128.00.
Total cost of improvement, $16,128.00.

SCHEDULE

Assessment of properties peculiarly benefited to pay total costs and expenses:
Total cost and expenses, $16,128.00.

| Owner | | Amount |
|---|---|---|
| Southwest Side— | | |
| Pgh. and W. Va. R. R. Co. | V. 1 | $ 960.00 |
| City of Pittsburgh | V. 2 | 600.00 |
| J. and N. Farr | V. 3 | 50.00 |
| E. J. and C. M. Rectenwald | V. 4 | 84.00 |
| M. J. Craswell | V. 5 | 120.00 |
| T. Mistars | V. 6 | 240.00 |
| John Maens | V. 7 | 1,200.00 |
| Anna K. Gleaner | V. 8 | 800.00 |
| Northeast Side— | | |
| Zeno Petri | V. 9 | 480.00 |
| Pgh. and W. Va. R. R. | V. 10 | 00.00 |
| Austin Hubeggie | V. 11 | 1,440.00 |
| Robert Thompson and Cicily, his wife | V. 12 | 1,080.00 |
| George Brandt, et ux | V. 13 | 420.00 |
| Robert Thompson and Cicily, his wife | V. 14 | 1,560.00 |
| J. and F. Richards | V. 15 | 360.00 |
| M. S. Scott | V. 16 | 120.00 |

The following amount is charged to City of Pittsburgh.
Total cost less benefits assessed ... 5,914.00

$16,128.00

All of which is respectfully submitted.
EDWIN Z. SMITH,
E. E. PHILLIPS,
S. A. MERKEL,
Viewers.

Pittsburgh, August 13, 1930.

IN repetition of the City of Pittsburgh for the appointment of Viewers, to ascertain the costs, damages and expenses, and assess the benefits arising from the construction of a sewer on the north sidewalk of Fifth avenue, from about 170 feet west of South Highland avenue to sewer on Fifth avenue east of Collins street, Seventh Ward.

In the Court of Common Pleas of Allegheny County, No. 1422 July Term, 1930. Docket "D."

Notice is hereby given that the undersigned Viewers, appointed by the Court of Common Pleas of Allegheny County, in the foregoing matter, filed their report in the said Court on the 13th day of August, A. D. 1930, and unless exceptions thereto be filed within thirty days from said date of filing, the said report will be confirmed absolutely.

Following is a copy of the schedule annexed to said report, showing the damages occasioned by the cost of said improvement, the names of the several owners of properties abutting thereon, the number used on Viewers' Plan accompanying said report to identify said properties, the several awards of damages allowed, and the several assessments of benefits made against said properties.

Damages less benefits assessed—No damages.
Assessment of costs and expenses:
Total cost and expenses, $881.79.
Total cost of improvement, $881.79.

SCHEDULE

Assessment of properties peculiarly benefited to pay total costs and expenses.
Total costs and expenses, $881.79.

| Owner | | Amount |
|---|---|---|
| North Side— | | |
| William M. McKelvey | V. 1 | $00.00 |
| Wm. M. McKelvey | V. 2 | 00.00 |
| William LeGoullon and Ira C. Houck | V. 3 | 00.00 |
| John D. Kistler and Ivy J., his wife | V. 4 | 00.00 |

The following amount charged to City of Pittsburgh ... $881.79

Total cost ... $881.79

All of which is respectfully submitted.
C. W. REAMER,
R. M. KOPP,
C. M. SHOAF,
Viewers.

Pittsburgh, August 5, 1930.

IN re petition of the City of Pittsburgh for the appointment of Viewers, to ascertain the costs, damages and expenses, and assess the benefits arising from the construction of a sewer on Coleridge street, Black street, Stanton avenue and private properties of the Stanton Heights Land Company and S. McClements, from about 450 feet southeast of Black street to sewer on Stanton avenue west of Hetho way, Tenth and Eleventh Wards.

In the Court of Common Pleas of Allegheny County, No. 1413, July Term 1930. Docket "A."

Notice is hereby given that the undersigned Viewers, appointed by the Court of Common Pleas of Allegheny County, in the foregoing matter, filed their report in the said Court on the 15th day of August, A. D. 1930, and unless exceptions thereto be filed within thirty days from said date of filing, the said report will be confirmed absolutely.

Following is a copy of the schedule annexed to said report, showing the damages occasioned by the cost of said improvement, the names of the several owners of properties abutting thereon, the number used on Viewers' Plan accompanying said report to identify said properties, the several awards of damages allowed, and the several assessments of benefits made against said properties.

Damages less benefits assessed—No damages.
Assessment of costs and expenses:
Total cost and expenses, $29,433.97.
Total cost of improvement, $29,433.97.

SCHEDULE

Assessment of properties peculiarly benefited to pay total costs and expenses:
Total costs and expenses, $29,433.97.

| Owner | | Amount |
|---|---|---|
| Stanton Avenue, South Side— | | |
| Mary Debold | V. 1 | $160.00 |
| Anna M. Hergenroeder, Olga B. Pearse, Josephine B. Jedlicka, Viola E. F. Jedlicka | V. 2 | 160.00 |
| J. Tannenbaum | V. 3 | 160.00 |
| Eva Kaufman | V. 4 | 160.00 |
| Jacob Shriber | V. 5 | 160.00 |
| David Fierst | V. 6 | 160.00 |
| Morris J. Miller and Rebecca Franklin, his wife | V. 7 | 160.00 |
| Kate McBride Porter | V. 8 | 160.00 |
| Morris Eisner | V. 9 | 160.00 |
| Frieda Olinowsky | V. 10 | 160.00 |
| Essie Breskin | V. 11 | 160.00 |
| Bessie Shaman | V. 12 | 160.00 |
| Edward J. Weber | V. 13 | 160.00 |
| Minnie Abel Trautman | V. 14 | 160.00 |
| Margaret Albertson | V. 15 | 220.00 |
| Oscar Reichbaum and Dora, his wife | V. 16 | 00.00 |
| Herbert L. Daschbach and Margaret M., his wife | V. 17 | 180.00 |
| Orville H. Allerton, Jr. | V. 18 | 180.00 |
| Orville H. Allerton, Jr. | V. 19 | 1,000.00 |
| John A. Donahoe | V. 20 | 800.00 |
| Orville H. Allerton, Jr. | V. 21 | 400.00 |
| Syria Improvement Association | V. 22 | 540.00 |
| Syria Improvement Association, a Pa. Corp. | V. 23 | 1,100.00 |
| John Corbett and Ellen, his wife | V. 24 | 52.00 |
| John Corbett and Ellen, his wife | V. 25 | 100.00 |
| John Corbett | V. 26 | 100.00 |
| John Corbett and Ellen, his wife | V. 27 | 100.00 |
| Louis Neimetz | V. 28 | 100.00 |
| John Corbett | V. 29 | 100.00 |
| John Corbett | V. 30 | 240.00 |
| Samuel McClements | V. 31 | 200.00 |
| Samuel McClements | V. 32 | 80.00 |
| Samuel McClements | V. 33 | 120.00 |
| James McCurio and Effie May, his wife | V. 34 | 100.00 |
| James McCurio and Effie May, his wife | V. 35 | 100.00 |
| James McCurio and Effie May, his wife | V. 36 | 100.00 |
| James McCurio and Effie May, his wife | V. 37 | 100.00 |
| Samuel McClements | V. 38 | 100.00 |
| Samuel McClements | V. 39 | 100.00 |
| Samuel McClements | V. 40 | 100.00 |
| Samuel McClements | V. 41 | 100.00 |
| Samuel McClements | V. 42 | 100.00 |

### Official—Pittsburgh 111

| Owner | | Amount |
|---|---|---|
| Samuel McClements | V. 43 | 100.00 |
| Samuel McClements | V. 44 | 100.00 |
| Samuel McClements | V. 45 | 120.00 |
| Samuel McClements | V. 46 | 120.00 |
| Samuel McClements | V. 47 | 100.00 |
| Stanton Heights Land Co., a Pa. Corp. | V. 48 | 00.00 |
| Stefano Dasta and Margaret, his wife | V. 49 | 100.00 |
| Stefano Dasta and Margaret, his wife | V. 50 | 100.00 |
| John Kaczynski | V. 51 | 100.00 |
| John Kaczynski | V. 52 | 00.00 |
| John Kaczynski | V. 53 | 00.00 |
| Coleridge Street, North Side— | | |
| Constantine A. Morris and Oliver K. McFarland | V. 54 | 00.00 |
| Robert B. Elliott | V. 55 | 00.00 |
| John Blackadore | V. 56 | 00.00 |
| John Blackadore | V. 57 | 00.00 |
| John Blackadore | V. 58 | 00.00 |
| John Blackadore | V. 59 | 00.00 |
| John Blackadore | V. 60 | 00.00 |
| John Blackadore | V. 61 | 00.00 |
| John Blackadore | V. 62 | 00.00 |
| John Blackadore | V. 63 | 00.00 |
| John Blackadore | V. 64 | 00.00 |
| Peter Katafanas | V. 65 | 00.00 |
| Peter Katafanas | V. 66 | 00.00 |
| City of Pittsburgh | V. 67 | 00.00 |
| City of Pittsburgh | V. 68 | 00.00 |
| South Side— | | |
| Olive F. Gasport | V. 69 | 100.00 |
| Samuel A. Gasport and Olive, his wife | V. 70 | 100.00 |
| Shelby F. Nixon and Mary, his wife | V. 71 | 100.00 |
| John L. Borrea and Mary L., his wife | V. 72 | 100.00 |
| John Blackadore | V. 73 | 100.00 |
| John Blackadore | V. 74 | 100.00 |
| John Blackadore | V. 75 | 100.00 |
| John Blackadore | V. 76 | 100.00 |
| John Blackadore | V. 77 | 100.00 |
| John Blackadore | V. 78 | 100.00 |
| John Blackadore | V. 79 | 100.00 |
| John Blackadore | V. 80 | 100.00 |
| Edward O. Gootery and Mary V., his wife | V. 81 | 100.00 |
| Private Property— | | |
| Stanton Heights Land Co., a Pa. Corp. | V. 82 | 400.00 |
| Randolph and McClements, Inc., a Pa. Corp. | V. 83 | 00.00 |

The following amount is charged to City of Pittsburgh.
Total cost less benefits assessed ... $17,028.97

$29,433.97

All of which is respectfully submitted.
C. W. REAMER,
R. M. KOPP,
C. M. SHOAF,
Viewers.

Pittsburgh, Aug. 5, 1930.

IN re petition of the City of Pittsburgh for the appointment of Viewers, to ascertain the costs, damages and expenses, and assess the benefits arising from the construction of a sewer on the north sidewalk of Wilkins avenue, from about 50 feet east of Dennison avenue to sewer on Beechwood boulevard, Fourteenth Ward.

In the Court of Common Pleas of Allegheny County, No. 1421 July Term, 1930. Docket "A."

Notice is hereby given that the undersigned Viewers, appointed by the Court of Common Pleas of Allegheny County, in the foregoing matter, filed their report in the said Court on the 15th day of August, A. D. 1930, and unless exceptions thereto be filed within thirty days from said date of filing, the said report will be confirmed absolutely.

Following is a copy of the schedule annexed to said report, showing the damages occasioned by the cost of said improvement, the names of the several owners of properties abutting thereon, the number used on Viewers' Plan accompanying said report to identify said properties, the several awards of damages allowed, and the several assessments of benefits made against said properties.

Damages less benefits assessed—No damages.
Assessment of costs and expenses:
Total cost and expenses, $1,352.91.
Total cost of improvement, $1,352.91.

SCHEDULE

Assessment of properties peculiarly benefited to pay total costs and expenses.
Total costs and expenses, $1,352.91.

| Owner | | Amount |
|---|---|---|
| North Side— | | |
| George D. Schoeffers | V. 1 | $631.38 |
| William L. Curry | V. 2 | 721.53 |
| | | $1,352.91 |

All of which is respectfully submitted.
C. W. REAMER,
R. M. KOPP,
C. M. SHOAF,
Viewers.

Pittsburgh, August 5, 1930.

IN re petition of the City of Pittsburgh for the appointment of Viewers, to ascertain the costs and expenses, and assess the benefits arising from the grading, paving and curbing of Forward avenue, from Murray avenue to Beechwood boulevard, Fourteenth and Fifteenth wards.

In the Court of Common Pleas of Allegheny County, No. 1425 July Term, 1930. Docket "A."

Notice is hereby given that the undersigned Viewers, appointed by the Court of Common Pleas of Allegheny County, in the foregoing matter, filed their report in the said Court on the 15th day of August, A. D. 1930, and unless exceptions thereto be filed within thirty days from said date of filing, the said report will be confirmed absolutely.

Following is a copy of the schedule annexed to said report, showing the damages occasioned by the cost of said improvement, the names of the several owners of properties abutting thereon, the number used on Viewers' Plan accompanying said report to identify said properties, the several awards of damages allowed, and the several assessments of benefits made against said properties.

Damages less benefits assessed—No damages.
Assessment of costs and expenses:
Total cost and expenses, $46,272.20.
Total cost of improvement, $46,272.20.

SCHEDULE

Assessment of properties peculiarly benefited to pay total costs and expenses.
Total costs and expenses, $46,272.20.

| Owner | | Amount |
|---|---|---|
| North Side— | | |
| Sun Oil Company | V. 1 | $ 904.97 |
| Henry Kern | V. 2 | 1,800.00 |
| Carrie Ladner | V. 3 | 60.00 |
| Daisy West | V. 4 | 1,800.00 |
| Albert J. Gloekler and Peter Geisler | V. 5 | 1,800.00 |
| Herman Schluter | V. 5½ | 626.18 |
| Jacob A. Daniels and Bessie C., his wife | V. 6 | 653.64 |
| Samuel Boyd and Mary, his wife | V. 7 | 890.19 |
| Daisy West | V. 8 | 00.00 |
| Samuel Boyd and Mary, his wife | V. 9 | 120.00 |
| Annie T. Monaghan | V. 10 | 120.00 |
| Michael B. Cull | V. 11 | 1,800.00 |
| South Side— | | |
| Melburne Oil Co. | V. 12 | 1,200.00 |
| Daisy West | V. 13 | 1,200.00 |
| Daisy West | V. 14 | 2,400.00 |
| James A. West | V. 15 | 1,800.00 |
| James A. West | V. 16 | 1,500.00 |
| James A. West | V. 17 | 1,560.00 |
| Michael B. Cull | V. 18 | 900.00 |

The following amount is charged to City of Pittsburgh.
Total cost less benefits assessed ... 25,049.50

$46,272.20

All of which is respectfully submitted.
C. W. REAMER,
R. M. KOPP,
C. M. SHOAF,
Viewers.

Pittsburgh, August 5, 1930.

IN re petition of the City of Pittsburgh for the appointment of Viewers, to ascertain the costs and expenses, and assess the benefits arising from the grading, curbing and paving of Underwood street (part of same being formerly Oliver street), from north line of Provost and Menschke Plan to Lot No. 38 in the Overbrook Court Plan, including the construction of necessary storm sewers, in the former Borough of Overbrook (now a part of the City of Pittsburgh), Thirty-second Ward.

In the Court of Common Pleas of Allegheny County, No. 942 July Term, 1930. Docket "B."

Notice is hereby given that the undersigned viewers, appointed by the Court of Common Pleas of Allegheny County, in the foregoing matter, filed their report in the said Court on the 15th day of August, A. D. 1930, and unless exceptions thereto be filed within thirty days from said date of filing, the said report will be confirmed absolutely.

Following is a copy of the schedule annexed to said report, showing the damages occasioned by the cost of said improvement, the names of the several owners of properties abutting thereon, the number used on Viewers' Plan accompanying said report to identify said properties, the several awards of damages allowed, and the several assessments of benefits made against said properties.

Damages less benefits assessed:

| Owner | | Amount |
|---|---|---|
| St. Norbert's R. C. Church | V. 7 | $200.00 |

Assessment of costs and expenses:
Total cost and expenses, $14,667.33.
Total cost of improvement, $14,667.33.

SCHEDULE

Assessment of properties peculiarly benefited to pay total damages, costs and expenses.
Total damages, costs and expenses, $14,867.33.

| Owner | | Amount |
|---|---|---|
| East Side— | | |
| James F. Bowen and Florence A., his wife | V. 1 | $ 300.65 |
| B. Vujnovic | V. 2 | [illegible] |
| Anna H. and Martha I. Smith | V. 3 | 300.65 |
| Anna H. and Martha I. Smith | V. 4 | 300.65 |
| Edward Wolfram and Lena M., his wife | V. 5 | 300.65 |
| Frank Fiester and Mary, his wife | V. 6 | 541.18 |
| St. Norbert's R. C. Church | V. 7 | 00.00 |
| John Lepla | V. 8 | 120.26 |
| South End— | | |
| Thomas J. Holleran | V. 9 | 481.04 |
| West Side— | | |
| Robert M. Heath | V. 10 | 500.00 |
| August Huber | V. 11 | 600.00 |
| August Huber and Margaretha Huber | V. 11½ | 1,000.00 |
| Manufacturers Light and Heat Co. | V. 12 | 108.23 |
| Alfred J. Frost and Mabel E., his wife | V. 12½ | 240.52 |
| Clarke-Engel-Sleppy | V. 13 | 601.30 |
| Edwin P. Meier and Ida H., his wife | V. 14 | 1,118.41 |
| Presbytery of Pittsburgh, Pa. | V. 15 | 00.00 |
| George Schaub and Lillian, his wife | V. 16 | 481.04 |
| Ernest A. Schumpberger and Louise, his wife | V. 17 | 300.65 |
| Harriett Green | V. 18 | 300.65 |
| Anthony Riecke and Anna Marie, his wife | V. 19 | 240.64 |
| Joseph E. Nist and Eugena C., his wife | V. 20 | 200.77 |
| John T. Shirley and Robert Emery | V. 21 | 426.65 |
| George W. Williams and Estella K., his wife | V. 22 | 265.65 |
| George Gallager and Mary C., his wife | V. 23 | 300.65 |
| George W. Taylor and Bessie, his wife | V. 24 | 300.65 |

The following amounts are charged to City of Pittsburgh:

(a) Benefits to property of St. Norbert's R. C. Church, V. 7, said property not being subject to assessment ... 3,607.78
(b) Benefits to property of Presbytery of Pittsburgh, Pa., V. 15, said property not being subject to assessment ... 601.30
(c) Balance of cost and

(Continued on Page Eighteen.)

## Official—Pittsburgh 111

Continued from Page Seventeen

[illegible]

IN re petition of the City of Pittsburgh for the appointment of Viewers to ascertain the costs and expenses, and assess the benefits arising from the grading, paving and curbing of Schubert street, from Gregorio Olivo and Julia,

## Official—Pittsburgh 111

Nicholas A. Cocuzza and Mary A. Cocuzza, his wife, owners or reputed owners.
F. F. No. 1. Oct., 1930. $2,100.00
Allen H. Kerr, Atty.

All that certain lot of land situate on the northerly line of Spruce street, Borough of Chestwick, being the westerly one-half of lot No. 16 in the Chestwick Land Company's Second Plan, Plan Book Vol. 8, page 235, fronting 40 feet on said Spruce street, maintaining an even depth of 155 feet. Having thereon erected a two-story two-family brick dwelling.

William R. Hulings and Elizabeth V. Hulings, his wife, owners or reputed owners.
F. F. No. 2. Oct., 1930. $4,641.00
John E. McCalmont, Atty.

Tract of land in South Fayette Township, beginning at a point in the public road; thence by land of Minkee, 1983 feet to a stake; thence by land of Rachel Potter, 1737.7 feet to said public road; thence along said road, 1038 feet; thence by land now or formerly of R. M. Shane, 3664.6 feet; thence by land now or formerly of Kate Shane, 714.6 feet; thence by land now or formerly of W. C. Shane, 802.8 feet; thence by land of McClane Coal Company, 1568.7 feet; thence by land of James E. Clark, 2179.8 feet to said public road; thence by said public road, 445 feet to place of beginning. Containing 204.2 acres.

Having erected thereon a two-story frame dwelling house, frame barn, granary and other outbuilding.

Excepting and reserving therefrom and thereout all the coal and mining rights as heretofore sold and conveyed. Also all the oil and gas in and under said tract of land, and as appurtenant thereto, the privilege of using sufficient water and gas from the premises necessary for the operation thereof, the right of way over and across said premises to the place or places of operation, together with the right to lay pipes to convey oil and gas therefrom, together with the right of placing and maintaining upon said premises the machinery, pipes, fixtures and structures necessary and useful for operating for said oil and gas, and to removing said machinery, pipes, fixtures and structures at any time.

Under and subject also to all rights of way for pipe lines and telephone lines now on said premises.

Angelo C. Guarino, owner or reputed owner.
F. F. 4. Oct., 1930. $13,062.60.
William H. Leahy, Atty.

Parts of lots Nos. 7 and 8 in the Guarino Plan, in the Fourteenth Ward, Pittsburgh, Plan Book, Vol. 32, page 103, Fronting 40 feet on the northerly side of Guarino road and extending back even width 98 feet, and having thereon a brick dwelling known as No. 5405 Guarino road. Subject to certain easements as to ingress, egress and regress over a certain driveway as set forth in Mortgage Book, Vol. 2183, page 209.

Margaret M. McKnight and John P. McKnight, her husband, owners or reputed owners.
F. F. 9. Oct., 1930. $3,803.60.
Frederick C. Grote, Atty.

Lot No. 28 in Joseph Nixon's Plan, in the Fifteenth Ward, Pittsburgh, Plan Book, Vol. 7, page 109.

Sarah Kline Rankin and John Rankin, her husband, owners or reputed owners.
F. F. No 11, Oct., 1930. $16,604.65
W. S. Walsh, Atty.

Lot No. 6 in the John Anderson Plan No. 2, in the Borough of Dormont, Plan Book Vol. 24, page 66. Beginning at line dividing lots Nos. 5 and 6 on Glenmore avenue; thence 50 feet to dividing line between lots Nos. 6 and 7; thence along line dividing lots Nos. 6 and 7, 130 feet; thence parallel with Glenmore avenue, 50 feet to line dividing lots Nos. 5 and 6; thence along said dividing line 130 feet to Glenmore avenue. Having erected thereon a 2½-story brick and stucco dwelling.

With the right to use in common with the present or future owners of lot No. 5, the southwesterly one-half of an 8-foot private driveway running back from Glenmore avenue, 105 feet. Subject to the right of the present or future owners of lot No. 5 to use, in common with the present or future owners of lot No. 6, the northeasterly one-half of said driveway. The rights to use being rights running with the land. Excepting coal, with mining rights.

Morris Engel, owner or reputed owner.
F. F. 36. Oct., 1930. $6,943.94
F. F. Soles, Atty.

Lot No. 13, in the Merchants Place Plan, in the Ninth Ward, City of McKeesport, Plan Book Vol. 15, page 143. Fronting 28 feet on Grandview avenue and being 100 feet deep to Owens alley. Having thereon a two-story frame building known as No. 2511 Grandview avenue, and a two-story frame building in the rear on Owens alley.

Walter C. McElhaney and Anna A. McElhaney, his wife, owners or reputed owners.
F. F. 45, Oct., 1930. $2,196.00
Charles Henry Fleming, Atty.

Part of lot No. 33, in Wilson and Pangburn's Plan, in the Borough of Elizabeth, Plan Book Vol. 21, pages 128 and 129. Fronting 50.38 feet on Ellsworth avenue, and extending back 110 feet to an alley. Having thereon a two-story frame dwelling house.

Andy Dombrosky, also known as Andrew Dombrosky, also known as Andrew Dombroski, also known as Andy Dombrowski,

## Sheriff's Sales 115

and Helen Punckowski, his wife, owners and terre tenants.
L. F. 433, Oct., 1930. $8,220.12
R. F. Rowley
W. F. Stadtlander, Attys.

Lot of ground situate in the Twenty-fourth Ward, Pittsburgh, Allegheny County, Pa., having a frontage of 21 feet on East street by an average depth of 94 feet 8 inches, and a width of 20 feet 9 inches, on Gerst way. Having thereon erected a two-story and attic frame dwelling.

James W. Armstrong and Anna Olive Armstrong, owners or reputed owners or whoever may be owners.
F. F. No. 1, Oct., 1930. $2,100.00
Allen H. Kerr, Atty.

All that certain lot of land situate on the northerly line of Spruce street, Borough of Chestwick, being the westerly one-half of lot No. 16 in the Chestwick Land Company's Second Plan, Plan Book Vol. 8, page 235, fronting 40 feet on said Spruce street, maintaining an even depth of 155 feet. Having thereon erected a two-story two-family brick dwelling.

William R. Hulings and Elizabeth V. Hulings, his wife, owners or reputed owners.
F. F. No. 2, Oct., 1930. $4,641.00
John E. McCalmont, Atty.

Tract of land in South Fayette Township, beginning at a point in the public road; thence by land of Minkee, 1983 feet to a stake; thence by land of Rachel Potter, 1737.7 feet to said public road; thence along said road, 1038 feet; thence by land now or formerly of R. M. Shane, 3664.6 feet; thence by land now or formerly of Kate Shane, 714.6 feet; thence by land now or formerly of W. C. Shane, 802.8 feet; thence by land of McClane Coal Company, 1568.7 feet; thence by land of James E. Clark, 2179.8 feet to said public road; thence by said public road, 445 feet to place of beginning. Containing 204.2 acres.

Having erected thereon a two-story frame dwelling house, frame barn, granary and other outbuilding.

Excepting and reserving therefrom and thereout all the coal and mining rights as heretofore sold and conveyed. Also all the oil and gas in and under said tract of land, and as appurtenant thereto, the privilege of using sufficient water and gas from the premises necessary for the operation thereof, the right of way over and across said premises to the place or places of operation, together with the right to lay pipes to convey oil and gas therefrom, together with the right of placing and maintaining upon said premises the machinery, pipes, fixtures and structures necessary and useful for operating for said oil and gas, and to removing said machinery, pipes, fixtures and structures at any time.

Under and subject also to all rights of way for pipe lines and telephone lines now on said premises.

Angelo C. Guarino, owner or reputed owner.
F. F. 4, Oct., 1930. $13,062.60.
William H. Leahy, Atty.

Parts of lots Nos. 7 and 8 in the Guarino Plan, in the Fourteenth Ward, Pittsburgh, Plan Book, Vol. 32, page 103, Fronting 40 feet on the northerly side of Guarino road and extending back even width 98 feet, and having thereon a brick dwelling known as No. 5405 Guarino road. Subject to certain easements as to ingress, egress and regress over a certain driveway as set forth in Mortgage Book, Vol. 2183, page 209.

Margaret M. McKnight and John P. McKnight, her husband, owners or reputed owners.
F. F. 9, Oct., 1930. $3,803.60.
Frederick C. Grote, Atty.

Lot No. 28 in Joseph Nixon's Plan, in the Fifteenth Ward, Pittsburgh, Plan Book, Vol. 7, page 109.

Sarah Kline Rankin and John Rankin, her husband, owners or reputed owners.
F. F. No 11, Oct., 1930. $16,604.65
W. S. Walsh, Atty.

Lot No. 6 in the John Anderson Plan No. 2, in the Borough of Dormont, Plan Book Vol. 24, page 66. Beginning at line dividing lots Nos. 5 and 6 on Glenmore avenue; thence 50 feet to dividing line between lots Nos. 6 and 7; thence along line dividing lots Nos. 6 and 7, 130 feet; thence parallel with Glenmore avenue, 50 feet to line dividing lots Nos. 5 and 6; thence along said dividing line 130 feet to Glenmore avenue. Having erected thereon a 2½-story brick and stucco dwelling.

With the right to use in common with the present or future owners of lot No. 5, the southwesterly one-half of an 8-foot private driveway running back from Glenmore avenue, 105 feet. Subject to the right of the present or future owners of lot No. 5 to use, in common with the present or future owners of lot No. 6, the northeasterly one-half of said driveway. The rights to use being rights running with the land. Excepting coal, with mining rights.

Morris Engel, owner or reputed owner.
F. F. 36, Oct., 1930. $6,943.94
F. F. Soles, Atty.

Lot No. 13, in the Merchants Place Plan, in the Ninth Ward, City of McKeesport, Plan Book Vol. 15, page 143. Fronting 28 feet on Grandview avenue and being 100 feet deep to Owens alley. Having thereon a two-story frame building known as No. 2511 Grandview avenue, and a two-story frame building in the rear on Owens alley.

Walter C. McElhaney and Anna A. McElhaney, his wife, owners or reputed owners.
F. F. 45, Oct., 1930. $2,196.00
Charles Henry Fleming, Atty.

Part of lot No. 33, in Wilson and Pangburn's Plan, in the Borough of Elizabeth, Plan Book Vol. 21, pages 128 and 129. Fronting 50.38 feet on Ellsworth avenue, and extending back 110 feet to an alley. Having thereon a two-story frame dwelling house.

Andy Dombrosky, also known as Andrew Dombrosky, also known as Andrew Dombroski, also known as Andy Dombrowski, owner or reputed owner.
V. E. 47, Oct., 1930. $272.78.
J. L. Weinstein, Atty.

Lot in the First Ward, City of Duquesne. Fronting 25 feet on the westerly side of Mill street, distant 79.29 feet from East Grant avenue, and extending back even width 120 feet to Apple alley. Having thereon a two-story brick and a two-story frame house.

Also lot in First Ward, City of Duquesne. Fronting 25 feet on the westerly side of Mill street, distant 125 feet from River avenue, and extending back even width 120 feet. Having thereon a two-story frame house.

Peter Bucci, owner or reputed owner.
F. F. 48, Oct., 1930. $12,309.88.
Sidney Frankenstein, Atty.

All that certain lot or piece of ground situate in the Fourteenth Ward of the City of Pittsburgh, known as lots Nos. 20, 21, 22, the easterly 20.26 feet front of lot 23, and the westerly 19.38 feet front of lot No. 19, in the Harry Mellon Plan of Lots, recorded in the Recorder's Office in Plan Book Vol. 33, pages 40 and 41, fronting 160 feet on the southerly line of Lilac street, and extending back southwardly 98.62 feet on one side and 97.99 feet on the other side, having a rear depth of 160.02 feet.

Philip S. Casale and Joseph A. Casale, owners or reputed owners.
F. F. 49, October, 1930. $24,547.92.
Sydney Frankenstein, Atty.

All those certain lots or pieces of ground situate in the Fourteenth Ward of the City of Pittsburgh, being bounded and described as follows, to-wit:

First—Lots Nos. 7, 8, 9 and 10 in the Harry Mellon Plan of Lots, as recorded in the Recorder's Office of Allegheny County, in Plan Book Vol. 33, pages 40 and 41, fronting 160 feet on the Northerly side of Lilac street and extending back northwardly 87.53 feet on one side and 82.33 feet on the other side, having a depth in rear of 160.02 feet.

Second—Lots Nos. 13, 14 and the easterly 7.02 feet front of Lot 15 in the Harry Mellon Plan of Lots, as above mentioned, fronting 77.75 feet on the southerly line of Lilac street and extending back southwardly 100 feet on one side and 99.57 feet on the other side, having a rear depth of 77.50 feet.

Third—Lots Nos. 24, 25, 26 and the easterly 20.62-foot front of Lot No. 27 and the westerly 19.38 feet of Lot No. 23 in the Harry Mellon Plan of Lots, as above mentioned, being bounded and described as follows, to-wit:

Beginning on the easterly line of Ludwick avenue, 50 feet wide, at the point of the curve convex to the southeasterly intersection of Ludwick avenue and Lilac street, 50 feet wide, thence by the aforesaid curve of radius, 25 feet, central angle 89 degrees 15 min. 25 sec. by an arc distance of 38.95 feet to a point of tangent on the southerly line of Lilac street, this point being north 86 degrees 47 min. 25 sec. east, 24.68 feet from the point of intersection of the extension of the easterly line of Ludwick avenue and the extension of the southerly line of Lilac street; thence along the southerly line of Lilac street, north 86 degrees 47 min. 25 sec. east, 135.22 feet; thence south 3 degrees 12 min. 35 sec. east, 97.99 feet, thence south 86 degrees 47 min. west, 161.27 feet to the easterly line of Ludwick avenue; thence along the easterly line of Ludwick avenue north 2 degrees 28 min. west 73.33 feet to the point of curve at the point of beginning.

Alexander Cafardo and Joseph Sciulli, owners or reputed owners.
F. F. 50, Oct., 1930. $11,502.20.
Sydney Frankenstein, Atty.

All that certain lot or piece of ground situate in the Fourteenth Ward of the City of Pittsburgh, being known as the westerly 28.06 feet of lot No. 15, all of lots Nos. 16, 17 and 18, and the easterly 20.70 feet front of lot No. 19, in the Harry Mellon Plan of Lots, as recorded in the Recorder's Office of Allegheny County, in Plan Book Vol. 33, pages 40 and 41, fronting 154 feet on the southerly side of Lilac street, and extending back southwardly 99.57 feet on one side and 98.62 feet on the other side, having a distance in the rear of 154.08 feet.

George G. Schultz, executor under the will of John T. Davis, deceased, with notice to Sarah K. Davis, widow; Minnie Bouldin, Thomas Davis, William H. Davis, Mrs. Albert Harris and Bertram Davis, terre tenants, legatees and devisees under said will, owners or reputed owners.
L. F. 80, Oct., 1930. $3,882.63
Stewart & Stewart, Attys.

Parts of lots Nos. 35 and 36, in the Edgewood Place Plan, in the Borough of Edgewood, Plan Book Vol. 10, page 126. Begining on the westerly line of Coal street, distant 44.29 feet, southwardly from the corner of Railroad Alley; thence along said Coal street, south 25 degrees, 32 minutes west, 22.32 feet, to a point; thence north 74 degrees, 11 minutes west, 95 feet, to a point; thence north 15 degrees, 49 minutes east, 12.34 feet, to a point; thence north 83 degrees, 12 minutes east, 25.12 feet, to a point; thence south 74 degrees, 11 minutes east, 75.57 feet, to a point on the westerly line of Coal street, at the place of beginning. Having thereon a two (2) story brick dwelling house, known as No. ——— Coal street.

Mrs. Mary Smith, owner or reputed owner.
V. E. 108, Oct., 1930. $1,652.22.
Waldo P. Breeden, Atty.

All that piece of ground in Fifteenth Ward, Pittsburgh, being lot No. 70 in Murray Avenue Revised Plan of Lots in Plan Book, Vol. 23, page 24. Beginning on easterly side of Windsor street distant 90 feet southwardly from southeasterly corner of Windsor and Middleton streets, thence southwardly along Windsor street 27 feet to line of Welfer property; thence along said line eastwardly 101.55 feet to a pin; thence along rear lines of lots 110 and 111 in said plan 44.66 feet to line of lot No. 71; thence westwardly along line of lot No. 71 100 feet to place of beginning. This property is unimproved, but the street number would be 4109 Windsor street.

All that certain lot or piece of ground in Fifteenth Ward, Pittsburgh, Allegheny County, Pa.,

(Continued on Page Nineteen.)

## Sheriff's Sales 115

## SHERIFF SALE

Abstracts of properties taken in execution upon the writs shown at the numbers and terms shown, as the properties of the severally named defendants, owners or reputed owners, and to be sold by Robert S. Cain, Esq., Sheriff of Allegheny County, Pennsylvania, on Monday, September 8th, 1930, at 9 o'clock a. m., eastern standard time (10 a. m. daylight saving time), at the Court House Building, corner of Fifth avenue and Grant street, City of Pittsburgh.

CONDITION OF SALE:

Ten (10) per cent of the purchase money, not less than fifty ($50) dollars, shall be paid at the time of sale and the balance on or before Friday, September 12th, 1930, at 9 o'clock, otherwise the property will again, on Friday, September 12th, 1930, at 9 o'clock a. m., eastern standard time (10 a. m., daylight saving time), at the same place, be put up for sale at the expense and risk of the person to whom it was struck off, who in case of any deficiency on such sale, shall make good the same.

F. F. 525, Oct., 1930. $16,128.30.
J. Weinman Cratty, Atty.

All that certain lot or piece of ground partly situate in the Borough of Swissvale and partly in the Fourteenth Ward of the City of Pittsburgh.

Begining at a point on Pocono street, formerly South street, as now laid out 60 feet wide on the line dividing lots Nos. 146 and 147 in the plan of lots recorded in Plan Book, Vol. 4, Page 244; thence south 80 degrees 15 minutes east along the line of Pocono street 112 feet to a point; thence south 51 degrees 25 minutes west, 168.46 feet more or less to the line dividing lots Nos. 146 and 147 in said plan; thence northwardly along the last mentioned dividing line 124.85 feet more or less to the southerly line of Pocono street, at the point, the place of beginning.

Having erected thereon three dwelling houses known as Nos. 1378 Pocono street, 1382 and 1384 Pocono street and 1386 and 1388 Pocono street, Swissvale, Pa.

John Lotz is also known as John Lotz, Jr.

Jacob J. Wadle, mortgagor, with notice to Thomas Punckowski

## Sheriff's Sales 115

(Continued from Page Eighteen.)

marked and numbered 398 in plan of Beechwood Improvement Company, Ltd., called Kishon Plan of Lots in Plan Book Vol. 17 pages 18, 19, 20 and 21. Beginning on the southerly side of Montclair street 144.66 feet eastwardly from Frank street, thence extending in front or width along Montclair street eastwardly 25 feet and in length or depth southwardly preserving the same width 90 feet. Improved with a 2-story and attic brick dwelling known as 774 Montclair street.

Thomas B. Campbell Jr. and Mary T. Campbell his wife owners or reputed owners.
F. F. 114 Oct. 1930. $3,989.90
Wm. B. Secrist, Atty.
Lot in the Eleventh Ward Pittsburgh fronting 30 feet on the westerly line of King avenue distant 65.59 feet northwardly from Wellesley avenue and extending back even width 100 feet. Having thereon a 2½-story brick dwelling. Subject to a party or easement and subject also to a sanitary sewer.

Norman L. Prager owner or reputed owner.
F. F. 115 Oct. 1930. $27,194.14
Wm. B. Secrist, Atty.
Lot in the Eighth Ward Pittsburgh fronting 60 feet on the southerly side of Penn avenue 152.86 feet westwardly from Millvale avenue and extending back at right angles preserving a uniform width throughout 110 feet to an alley 10 feet wide. Having thereon a brick garage building.

Mitchell Pappadakis and Fanny Pappadakis, owners or reputed owners.
F. F. 142 Oct. 1930. $2,730.61
Campbell, Houck & Nixon, Attys.
Lot in the Second Ward of the City of Clairton, Allegheny County, Pa., being part of lot No. 41 in the Dean and Pierce Plan of Lots, Plan Book Vol. 19 page 28, situate at the southwest corner of Sycamore street and Peach alley, fronting 31.545 feet on Sycamore street and 127.99 feet on Peach alley.
Having erected thereon a 2-story brick dwelling house known as No. —— Sycamore street.

George Renton, Jr., owner or reputed owner.
F. F. 143 Oct. 1930. $9,780.75
John W. Cunningham, Atty.
Lot of ground situate in Dormont Borough, Allegheny County, Pennsylvania, being part of lots Nos. 133 and 134 in the Alpha Improvement Company's Plan called Bailey Field, Plan Book Vol. 28, page 119, fronting forty (40) feet on the northeasterly side of Tolma avenue and extending thence northeastwardly preserving a uniform width of forty (40) feet throughout one hundred ten (110) feet to Ranger way.
Having erected thereon a two story and attic frame dwelling house known as No. 1534 Tolma avenue.

Michael Kozakevich, owner or reputed owner.
F. F. 153, Oct., 1930. $1,176.40
L. J. Korpanty, Atty.
Lot in the Seventeenth Ward, Pittsburgh, fronting 24 feet on the southerly side of Bingham street, and extending back even width 100 feet, to Cabot way. Having thereon a two-story frame dwelling known as No. 505 Cabot way.

Amy Carradus and Robert W. Carradus, owners or reputed owners.
F. F. 161, Oct., 1930. $1,000.00
John McKelvie, Atty.
Property in Twenty-first Ward, Pittsburgh, fronting forty-eight (48) feet on the southerly side of Columbus avenue and extending back at right angles between the properties now or formerly of G. H. Yerger and H. G. Reese preserving an even width, a distance of seventy-nine (79) feet, nine inches; and having erected thereon a two story frame dwelling known as Nos. 1251 and 1253 Columbus avenue and two garages.

Annie Wakefield, owner or reputed owner or who ever may be owner.
L. F. 165, Oct., 1930. $6.75
John E. Winner, Atty.
Lots Nos. 36, 37, 38, 39, 40, 41, 42, 114, 115 and 116, in the Kingston Place Plan of Lots, in the Township of Ross, Plan Book, Vol. 16, page 28.

George W. Ray, Elmer N. Ray, Harry S. Ray, Claris M. Howe, Maude I. Flocker, Alexander Flocker, Albert Flocker and Elizabeth M. Ray, heirs of William Ray, owners or reputed owners or who ever may be owners.
L. F. 166, Oct., 1930. $55.25
John E. Winner, Atty.
A tract of land in the Township of Ross. Bounded on the north by lands now or late of Elizabeth McCutcheon and Matilda Crider, on the east by the line dividing the Douglas and Janes Districts of Depreciation Lands, on the south by lands now or late of Peterman and Bepler and on the west by lands of St. Philomena Cemetery and the United Cemeteries. Containing 62 acres more or less.

Frank Fortunato, owner or reputed owner.
F. F. 170, Oct., 1930. $4,896.62.
John M. Gallagher, Atty.
All that certain lot or piece of ground situate in the Borough of Ingram, being part of lot No. 211 in the Ingram Plan of Lots as laid out by Charles C. Craft, in Plan Book, Vol. 7, page 107, and being lot No. 4 in a certain Plan of Lots attached to the petition for sale of real estate in re estate of Joseph Regis Campbell, at No. 260 April Term [illegible] of the Orphans' Court of Allegheny County, Pennsylvania. Beginning at a point in the southwesterly line of Commonwealth (formerly Union) avenue, distant 207.75 feet southeastwardly from the intersection of the southerly line of Hodgson avenue and the southwesterly line of Commonwealth (formerly Union) avenue, having a frontage of 31 feet 3 inches on the southwesterly line of Commonwealth (formerly Union) avenue, and a depth of 110 feet.
Having erected thereon a two and one-half-story frame dwelling house known and numbered as 18 Commonwealth avenue.

W. E. Bean, owner or reputed owner.
F. F. 176, Oct., 1930. $5,460.00
Stewart & Stewart, Attys.
Lot in the First Ward, Borough of Wilkinsburg. Fronting 86.61 feet on the northerly side of Montier street and extending back on one side along lot No. 32, in the Montier Plan, Plan Book Vol. 24, page 140, 120.80 feet and on the other side along lot No. 46, in Brookside Plan 120.75 feet, having width in rear along a 20 foot alley 86.64 feet. Subject to right of way to Pennsylvania Water Co., see Deed Book Vol. 1170, page 12.

Jerry Snowden, owner or reputed owner or whoever may be owner.
L. F. 183 Oct. 1930 Tax Lien $7.28
W. A. Walker, Atty.
Parts of lots Nos. 1 and 2 in Wm. Semple Plan in the Borough of Avalon Plan Book Vol. 8 page 60. Fronting 37.50 feet on the southwesterly side of New Brighton road and extending back of even width 120 feet. Having thereon a frame dwelling.

Garrison Crider, owner or reputed owner.
F. F. 189 Oct. 1930. $501.50
Harry E. McWhinney, Atty.
Lots Nos. 252, 253 and 254 in the Munhall Terrace Plan of lots of the Munhall Valley Land Company in Mifflin Township, Plan Book Vol. 11 pages 94 and 95. Fronting 75 feet on Mary street and extending back even width 110 feet to Hemlock alley. Having thereon a one-story frame dwelling.

John K. Modi and Rose Modi his wife with notice to Walter D. Shelton and Bessie M. Shelton his wife terre tenants, owners or reputed owners.
L. F. 198 Oct. 1930. $4,395.30
Robert T. Brineman, Atty.
All that certain lot or piece of ground situate in the Twenty-second Ward of the City of Pittsburgh, County of Allegheny and State of Pennsylvania said lot being more particularly bounded and described as follows, to-wit: Beginning on the north side of Western avenue at the distance of 121.41 feet westwardly from Irwin avenue and at the center of the party wall between the building on this and adjoining property running thence north 13 degrees 39 minutes west 48.33 feet to a point; thence westwardly parallel with Western avenue 18 feet to a point; thence south 13 degrees 39 minutes east and through the center of the party wall between the buildings erected on this and the adjoining lot 48.33 feet to Western avenue and thence along Western avenue eastwardly 18 feet to the place of beginning. Having thereon erected a two-story brick dwelling house known as No. 812 Western avenue. Subject to an alley 3½ feet wide running across the rear end of said property eastwardly to another alley 3½ feet wide which extends to Western avenue along the eastwardly portion of the property No. 806 Western avenue.

Martha M. Anderson and Charles J. Anderson her husband, owners or reputed owners.
F. F. 203 Oct. 1930. $7,074.00
John E. Winner, Atty.
Lot or piece of ground situate in the Borough of Bradford Woods, being part of lot No. 93 in the Bradford Woods Plan of lots, recorded in Plan Book, Vol. 25, page 23, bounded and described as follows, to wit:
Beginning at a point in the center of a fifty-foot road known as Forest road on the dividing line between lots Nos. 92 and 93; thence along the center of said road by a curve having a radius of thirteen hundred ninety-two and 7-10 (1,392.7) feet in a southeasterly direction one hundred thirty-four and 87-100 (134.87) feet to a pin; thence north 52° 5' 22" east a distance of three hundred thirteen and 52-100 (313.52) feet to a pin; thence north 1° 18' 30" east a distance of one hundred three and 95-100 (103.95) feet to the dividing line of lots Nos. 92 and 93; thence along said dividing line south 61° 04' 3" west, three hundred sixty-nine and 01-100 (369.01) feet to the center of Forest avenue at the place of beginning. Having erected thereon a two-story frame dwelling.

Daniel Milton and Helen Milton, his wife, owners or reputed owners.
F. F. 205 Oct., 1930. $5,672.17.
J. Boyd Duff, Jr., Atty.
Lot No. 187, in a plan of lots laid out by the Schenley Park Land Company, in the Fifteenth (formerly Twenty-third) Ward, Pittsburgh, Plan Book, Vol. 10, page 168. Having thereon two frame dwellings on the front and rear of said lot, and together being known and numbered as 4239 Stanley avenue.

Mary Meyer, now deceased, in the hands of her executors, Catherine Meyer and George Phillip Meyer, owners or reputed owners, with notice to Catherine Meyer, Mrs. Hazel Meyer, Edward McCosby, and the Aetna Financial Service Company, a corporation of Detroit, Michigan, terre tenants, owners or reputed owners.
L. F. 206, Oct., 1930. $2,111.05
J. Boyd Duff, Jr., Atty.
Lot No. 284 in the Rt. Rev. J. Tuiggs Plan in the Seventeenth Ward, Pittsburgh, Plan Book, Vol. 6, page 295. Beginning at the northwesterly corner of Warrington avenue, and St. Thomas street. Fronting 22 feet, on Warrington avenue, and extending back even width 100 feet, to the southerly line of St. Martin street. Having thereon a frame dwelling and outbuildings and together being known as premises No. 1124 Warrington avenue. Excepting, however, all coal and mining rights.

Samuel R. Carnahan, survivor, husband of Olive L. Carnahan, deceased, owners or reputed owners.
F. F. 209, Oct., 1930. $553.75
Robert B. Elliott, Atty.
Tract of land in West Deer Township: Beginning at a hickory tree on the division line between lands of Hileman and Morris; thence along said line north 86 degrees 27 minutes east 1,388.81 feet to a stake; thence south 3 degrees 30 minutes east 255 feet to a stake; thence south 32 degrees 02 minutes west 630.38 feet to a stake in center of unimproved public road and corner of lands of Christy, Hileman and within tract; thence along center of said road and David Christy tract, as follows: South 74 degrees 38½ minutes west 66 feet; south 38 degrees 58½ minutes west 216.60 feet; south 65 degrees 50½ minutes west 84.4 feet; south 81 degrees 09½ minutes west 260.30 feet to division line of lands of Hileman and Superior Fuel Company, thence north 28 degrees 50½ minutes west to the beginning. Containing 21.33 acres. Excepting and reserving thereout all coal and mining rights. Having thereon erected a one-story dwelling.

Paul Steger, owner or reputed owner.
F. F. 210 Oct. 1930. $332.58
Robert B. Elliott, Atty.
Lot No. 12 in J. M. H. Mellon Plan, in the Borough of Springdale, Plan Book Volume 23, page 176. Having thereon a two-story frame dwelling.

Joseph McKee and Margaret McKee his wife, owners or reputed owners.
F. F. 214 Oct. 1930. $7,970.32
A. B. Angney, Atty.
Lot No. 105 in a plan of lots called University Park laid out for J. Walter Hay in the Twenty-sixth Ward, Pittsburgh, Plan Book Vol. 18, pages 150 and 151. Having thereon a 2-story frame dwelling of 5 rooms.

Percy F. Tong and Anna A. Tong his wife, owners or reputed owners.
F. F. 215 Oct. 1930. $3,378.[illegible]
Frank R. S. Kaplan, Atty.
Part of lot No. 21, in the William Packer Plan of lots in the Seventh Ward, City of McKeesport, Plan Book Vol. 7, page 140. Fronting 26 feet on the south side of Stewart street, distant 35 feet east from Scott street, and extending back even width 100 feet. Having thereon a two-story building and store room.

Joseph Popko and Helen Popko his wife, owners or reputed owners.
F. F. 218 Oct. 1930. $2,136.28
J. Boyd Duff, Jr., Atty.
Part of lot No. 109 in a plan of lots laid out by Rt. Rev. Twig in the Seventeenth Ward, Pittsburgh, Plan Book Vol. 6 page 295. Fronting 19.5 feet on the westerly side of Birmingham street (formerly Birmingham road) and extending back on one side 34 feet 5 inches and on the other side 43.5 feet, having width in rear of 28 feet. Having thereon a two-story frame dwelling known as 109 Birmingham street.

Christopher John Dollman, executor of the estate of Christopher J. Dollman, deceased, with notice to Christopher John Dollman, Harris W. Dollman and Eleanor L. Dollman, his wife, Mary B. Dollman, widow, Marie B. Bechtold and Howard B. Bechtold, her husband, Wilson Thomas Dollman and Margaret C. Dollman his wife, Anna Barbara Miller and Paul Miller her husband terre tenants, owners or reputed owners.
L. F. 222 Oct. 1930. $2,136.75
McIntosh & Garrahan, Attys.
Triangular tract of land situate in Penn Township fronting on east 417.94 feet on center of Verona road; on west 1031.92 feet on center of Mount Carmel road; and on north 1201.57 feet on property of C. H. Thon. Containing 5.491 acres; excepting 1.049 acres, see deed to Elmer L. Morris, Deed Book Vol. 2227, page 513. Having thereon 1-story frame dwelling house.

Roy C. Caldwell, owner or reputed owner.
F. F. 224 Oct. 1930. $422.55
M. Y. Steinberg, Atty.
All that certain lot or piece of ground situate in the First Ward of the Borough of Verona, County of Allegheny and State of Pennsylvania, being lot No. twenty (20) in Isabella Trotter's plan of lots as recorded in the recorder's office of Allegheny County in Plan Book Vol. 9, page 144, and bounded and described as follows, to-wit:
Having erected thereon a 2-story frame dwelling known as No. 478 Union street.

Morris Malloy, owner or reputed owner.
F. F. 225, Oct., 1930. $6,439.13
A. M. Simon, Atty.
Lot in the Second Ward, City of McKeesport, fronting 40 ft. 10 in. on the easterly side of Walnut street, and extending back on one side 140 ft., and on the other side 140 ft., and having width in rear 30 ft., along an alley. Being the southern part of lot No. 1, in a plan of lots laid out by Oliver Evans. Having thereon a 2-story brick and frame building on the front, occupied as stores, and a double 3-story frame dwelling in the rear.

Harry Steinberg, owner or reputed owner.
F. F. 227, Oct., 1930. $4,755.70.
Frederick C. Grote, Atty.
Lot in the Seventh Ward, Pittsburgh. Beginning at a point on the southerly line of Claybourne street, distant eastwardly 146.95 feet, from the east line of Graham street; thence by said line of Claybourne street north 65 degrees 6 minutes east 22 feet to a point on the west line of land owned by George B. Morgan; thence by said line south 42 degrees 20 minutes east 80.11 feet to a point; thence by said land now or formerly of George B. Morgan and by line of land now or formerly of W. E. Alberts north 65 degrees 06 minutes east 42 feet to the west line of land now or formerly of William R. Porter; thence by said line of Porter's land, south 42 degrees 20 minutes east 4.59 feet to line of property now or formerly of Anna Marie Townsend, thence by said Townsend land south 43 degrees 17 minutes west 64.85 feet to a point on the east line of land now or formerly of Joseph Graham; thence by said Graham's land north 40 degrees 26 minutes, west 108.90 feet to the place of beginning. Having thereon a 2-story cement block dwelling known as No. 5514 Claybourne street.

Joseph S. Larkin and Helen W. Larkin, his wife, owners or reputed owners.
F. F. 230, Oct., 1930. $2,254.48.
Campbell, Houck & Nixon, Attys.
Lot of ground in the Seventh Ward of City of Pittsburgh, Allegheny County, Pa., beginning on the southwesterly side of College avenue 63.06 feet northwestwardly from corner of College avenue and Elmer street, fronting 32.74 feet on the southwesterly side of College avenue and extending southwestwardly 110 feet between parallel lines.
Having erected thereon a two and one-half-story brick dwelling and a one-car garage numbered and known as 708 College avenue, Pittsburgh, Pa.
Together with and subject to a driveway more fully set forth in agreement between George D. Schreibeis and Joseph S. Larkin, et ux., dated June 30, 1927 and recorded in Deed Book Vol. 2316 page 582.

Harry R. Hall, owner or reputed owner.
F. F. 234 Oct. 1930. $4,069.80
John F. Gloeckner, Atty.
Lot No. 100x150 feet, westerly side of Mt. Royal road, Fourteenth Ward, Pittsburgh, known as No. 9 Morton plan of lots, Plan Book Vol. 25, page 140. Having thereon a 2-story stucco dwelling known as 2738 Royal road and an unfinished garage.

Anna Bobanick and Francis A. Bobanick her husband, owners or reputed owners.
F. F. 238 Oct. 1930. $2,489.04
J. Boyd Duff, Jr., Atty.
Parts of lots Nos. 142, 143 and 144, in the Frederick Lauinger Plan, in the Borough of McKees Rocks (formerly Kennedy Township) Plan Book Vol. 12, pages 158 and 159. Fronting 75 feet on the southerly side of Plum alley and extending back even width along Grove street 33.33 feet. Having thereon a one and one-half story frame dwelling together being known as —— Plum alley.

John P. Qualters, owner or reputed owner.
F. F. 242 Oct. 1930. $2,891.33
Douglass, Fife & Young, Attys.
Lot No. 51 in the Coursin Heights plan of lots, Plan Book Vol. 21, page 13, Tenth Ward, City of McKeesport, fronting 25 feet on the east side of Romine avenue, and extending back an even width eastwardly and preserving an even width of 25 feet throughout, a distance of 100 feet to Pickwick alley. Having erected thereon a 2-story frame dwelling.

Anna Hamavitz and Joseph Hamavitz, owners or reputed owners.
F. F. 243 Oct. 1930. $4,491.90
Alfred S. Miller, Atty.
Part of lot No. 24 in Clarissa Herron's Plan of Lots in Fifth Ward, Pittsburgh, Plan Book Vol. 3, page 318, fronting 24 feet on northerly side of Anaheim street, and extending back an even width 77.5 feet. Having thereon a 2½-story brick dwelling, No. 723 Anaheim street.

Martha L. McCormick and Joseph H. McCormick, her husband, owners or reputed owners.
F. F. 246 Oct. 1930. $3,033.39
A. E. Sloan, Atty.
Lots Nos. 133 and 134 in Park Plat of that certain plan laid out by The Verona Company, in the township of Penn, Plan Book Vol. 20, pages 14 and 15 and as amended in Plan Book Vol. 25, page 72. Fronting 50 feet on the westerly side of Sixth avenue, and extending back even width 145 feet to a 20-foot alley. Having thereon a one-story frame dwelling and a one-story garage in the rear thereof.

John Vos, owner or reputed owner.
F. F. 247 Oct. 1930. $1,541.67
W. F. & R. B. Petty, Jr., Attys.
One acre, 80 perches, Borough of Glenfield, Allegheny County, Pennsylvania, being lot No. 39 in plan of lots of the Heinlie Farm laid out by Anthony Weitel et al., fronting 7½ perches, more or less, on School street and running back north of even width, 32 perches, more or less. Having thereon erected a 6-room frame dwelling, No. 274 School street.

Delia Agnes Flynn and Michael J. Flynn, her husband, owners or reputed owners.
Fi. Fa. 249, Oct., 1930. $2,709.28
William R. McCommon, Atty.
Lot in the Nineteenth Ward, City of Pittsburgh, beginning on the southerly side of Omaha street at a point 98.86 feet eastwardly from the northeast corner of lot No. 66 in George Chiver's Plan of lots, Plan Book Vol. 6, page 147, thence extending south 24 degrees west along property now or late of George J. Learsof 137 feet to a point; thence south 80 degrees 45 minutes east parallel with Omaha street 42 feet 5 inches; thence along property now or late of Sira Paspuinelli north 18 degrees 11 minutes east 134.13 feet more or less; thence westwardly along Omaha street 28 feet 5 inches. Having thereon a two-story frame dwelling house.

George A. Stratigos, owner or reputed owner.
F. F. 257, Oct., 1930. $8,164.54
Aronson, Levy & Aronson, Attys.
Lots Nos. 90 and 91 in plan of lots laid out by the Pittsburg Trust Company, called Homewood Driving Park Plan, in the Thirteenth Ward, Pittsburgh, Plan Book Vol. 17, pages 48 and 49. Beginning at the northwest corner of Frankstown avenue and Braddock avenue, fronting 43.25 feet on Frankstown avenue, and extending back even width 120 feet to an alley 20 feet wide. Having thereon a three-story brick apartment building, known as the Alpha apartments.

Thomas R. Woollett, owner or reputed owner.
F. F. 259, October, 1930. $500.00
F. F. 260, October, 1930. $1,827.30
F. F. 261, October, 1930. $1,419.17
J. F. Wallace, Atty.
First—All that certain lot or piece of ground situate in the Twentieth Ward, City of Pittsburgh, Allegheny County, Pennsylvania, being a part of lot No. 26 in Colonial place, as recorded in the Recorder's Office of Allegheny County, in Plan Book Vol. 19, page 189. Said lot having a frontage of 35 feet on the northwesterly side of Louisiana avenue, and extending back northwestwardly along the line of lot No. 27 in said plan, preserving said width of 35 feet throughout, a distance of 112.1 feet to line of property now or late of Ritchie; having erected thereon a two and one-half story brick dwelling known as No. 2730 Louisiana avenue.
Second—All that certain lot or piece of ground situate in the Borough of Ingram, County of Allegheny and State of Pennsylvania, being lot No. 7 in C. E. Noll's Ridge Plan of Lots, which plan is recorded in the Recorder's Office of Allegheny County, aforesaid, in Plan Book Vol. 13, page 182.

Nikola Potkonjak and Vida Potkonjak, his wife, owners or reputed owners.
F. F. 262, Oct., 1930. $3,130.89.
T. M. Gealey, Atty.
Lots Nos. 73 and 74, in the Brentwood Farms Plan, in the Borough of Brentwood, Plan Book Vol. 26, pages 14 and 15.

David E. Bown and Catherine L. Bown, his wife, owners or reputed owners.
F. F. 264 Oct. 1930. $2,469.39
W. C. McClure, Atty.
All those certain lots of ground situate in Crafton Borough, Allegheny County, Pa., being lots Nos. 45 and 46 in plan of lots laid out by the devisees under the will of Jane McMunn, deceased, as recorded in the recorder's office in Plan Book, Vol. 18, page 66.
Also all those certain lots of ground situate in said Crafton Borough, County and state aforesaid, being lots Nos. 1, 2 and 6 in D. E. Bown's Plan No. 1, as recorded in Plan Book Vol. 29, page 146. Having thereon erected four 2-story frame dwellings and a cement block garage.

Margaret A. Sullivan and Warren R. Sullivan, her husband, owners or reputed owners.
L. F. 265 Oct. 1930. $13,068.30
Elmer L. Kidney, Atty.
Lot in the Fourteenth Ward, Pittsburgh, beginning at the southwest corner of Edgerton and South Murtland avenues. Fronting 56.46 feet on Edgerton avenue, 138.42 feet on South Murtland avenue and 62.15 feet on Lister way in the rear. Having thereon a 2-story stucco dwelling known as No. 6966 Edgerton avenue.

Charlotte Murphy and Maurice Murphy, owners or reputed owners.
F. F. 266 Oct. 1930. $782.64
J. Willock Brown, Atty.
Parts of lots Nos. 69 and 70 in Susanna W. Brown's plan, in the Tenth Ward, Pittsburgh, Plan Book Vol. 11 page 75. Fronting 14.10 feet on the westerly side of Colombo street and extending back even width 100 feet to a 20-foot alley. Having thereon a 2-story brick dwelling house, known as No. 5151 Colombo street.

George Parcevskas, with notice to John Kazlauskas, Jr., owners or reputed owners.
F. F. 267 Oct. 1930. $1,065.90
J. Willock Brown, Atty.
Lot No. 1157, in plan of West Park No. 2, in Stowe Township, Plan Book Vol. 19, page 138. Having thereon two frame tenement buildings.
Also lots Nos. 1203, 1204 and 1205, in plan called West Park No. 2, in the Township of Stowe, Plan Book Vol. 19, page 138. Having thereon a three-story brick apartment building and a concrete block garage with apartment above.

Jacob F. Dickerson, owner or reputed owner.
F. F. 288 Oct. 1930. $5,962.69
Jacob Greenberger, Atty.
Part of lots Nos. 7 and 8 in a plan of lots of the heirs of Thomas Farrow, deceased, in the Fifth (formerly Thirteenth) Ward, Pittsburgh, Plan Book Vol. 5, page 292. Fronting 21 feet on the southerly side of Wylie avenue, and extending back even width 90 feet to Humber alley. Having thereon a two-story brick duplex building known as No. 2518 Wylie avenue.

Bessie Bluestone and Isadore Bluestone her husband, owners or reputed owners.
F. F. 290 Oct. 1930. $3,963.48
Robt. W. Semenow, Atty.
Lot in the Fourteenth Ward, Pittsburgh. Fronting 40 feet on the northerly side of Woodmont street, south 83 deg. 59 min. 30 sec. east 217 feet, from the northeastern corner of Woodmont and Murdoch streets and extending back even width 109.70 feet.

Penelope Redd Jones, (also known as Penelope R. Jones) and Edward N. Jones, her husband, owners or reputed owners.
F. F. 294, Oct. 1930. $14,814.90
Lewis M. Alpern, Atty.
All that certain tract of land situate in the Township of Indiana, being part of Purparts Nos. One (1) and Two (2) in the Partition of the Estate of Peter Neff, deceased, at No. 68 March Term 1877, Orphans' Court of Allegheny County, Partition Docket 5, Page 255, and being a part of lot numbered one hundred twenty-six (126) in Cunningham's District of Depreciation Lands, the tract hereby conveyed being bounded and described as follows, to-wit:
Beginning at a point in the center line of Kittaning Road at its intersection with the northerly line of said lot numbered one hundred twenty-six (126) in Cunningham's District; thence along the said northerly line of said lot numbered one hundred twenty-six (126) north 89 degrees 45 minutes east two hundred sixty-five (265) feet to a point where lots numbered one hundred fifty (150), one hundred fifty-one (151), one hundred forty-three (143) and one hundred twenty-six (126) in Cunningham's District of Depreciation Lands corner; thence south 15 degrees west along the easterly line of said lot numbered one hundred twenty-six (126) a distance of twelve hundred (1,200) feet to a point; thence north 77 degrees 49 minutes west three hundred seventeen and 46/100 (317.46) feet to a point; thence north 12 degrees 47 minutes east two hundred and 38/100 (200.38) feet to a point; thence north 81 degrees 20 minutes west three hundred four and 40/100 (304.40) feet to a point in the center of Kittanning Road above mentioned, thence along the center of Kittanning Road north 8 degrees 21 minutes east five hundred seventeen (517) feet to an angle in said road; and thence continuing northeastwardly along the center of said Kittanning Road four hundred thirty-five (435) feet, more or less, to the point of beginning. Containing 11.9 acres more or less.
Having thereon erected a concrete bungalow and a two-story frame dwelling.
Also, all that certain tract of land situate in the Township of Indiana, County of Allegheny and State of Pennsylvania, and being bounded and described as follows, to-wit:
Begining at a point in the center of the Kittanning Road at the dividing line of lands now or late of Jacob Shapira and J. A. West; thence along the said dividing line south 89 degrees 45 minutes west four hundred eighty-four and 84/100 (484.84) feet to a point; thence north 0 degree 15 minutes west six hundred thirty (630) feet to a point at the dividing line between lands now or late of J. A. West and H. Snitzer; thence along the said dividing line north 89 degrees 45 minutes east seven hundred fifty-six and 64/100 (756.64) feet more or less to the center of the Kittanning Road, the property line of P. H. Jones; thence southerly along the center of the Kittanning Road and the property of P. R. Jones six hundred ninety (690) feet more or less, to the place of beginning.

William H. Byrne, Jr., owner or reputed owner.
F. F. 295 Oct. 1930. $60,901.49
Alexander & John Gilfillan, Attys.
All that certain tract of land situate in the Township of Mt. Lebanon, bounded by Bower Hill road, land of Long Land Company, Cedar boulevard, Pennsylvania Mining Company and Thomas avenue, Roberts street, Summit avenue and Lee street in plan of Caulfield, Plan Book Vol. 24, page 194. Containing 56.736 acres. Excepting and reserving therefrom, and thereout Lots Nos. twenty-six (26), twenty-seven (27), twenty-eight (28), thirty-two (32), thirty-six (36), fifty-four (54) and that portion of lot No. fifty-five (55) conveyed in the Recorder's Office of Allegheny County in Deed Book Vol. 1679 page 549 to Lucy Millinger in the Caulfield Plan of Lots, recorded in the Recorder's Office of Allegheny County, Pa., in Plan Book Vol. 24, page 194; also lots Nos. two (2), three (3) and nineteen (19) in the plan of lots laid out by Ella J. Long recorded in the Recorder's Office of Allegheny County, Pa., in Plan Book Vol. 30, page 159.
Also lots Nos. 23, 63, 32, 62, 46, 47, 199, 216, 3 to 19 both inclusive, 255, 256 and 257 in plan of lots called Willow Terrace, recorded in Plan Book Vol. 31, page 208.

George Hamilton, owner or reputed owner.
F. F. 298 Oct. 1930. $1,160.50
J. M. Russell, Atty.
Part of lot No. 35 in the Robert Hopkins Plan in the Borough of Sewickley, Plan Book Vol. 1, page 347. Beginning on Washington street at the corner of lot No. 34; thence southeastwardly along Washington street and extending back even width 100 feet to property now or late of Rachel M. Walker. Having thereon a 2-story frame dwelling house.

Loretta M. Catley, owner or reputed owner.
F. F. 312 Oct. 1930. $1,382.18
W. P. Duncan, Atty.
Lot 19 in Plan of Third Addition to Sheraden, Plan Book 8, page 3, in Twentieth Ward, Pittsburgh, fronting 50 feet on west line of Pritchard street and extending back 120 feet of uniform width to an alley, with 2-story frame dwelling.

George L. Laufer, owner or reputed owner.
F. F. 313, Oct. 1930. $2,748.61
W. P. Duncan, Atty.
Lots in Penn Township, fronting 34.445 feet on center line of Frankstown avenue, thence northeast 740.34 feet along property conveyed to Kate Laufer in Deed Book 2196, page 142 to line now or late of J. Ronan; thence southeast by same 38.875 feet; thence south 42 deg. 16 min. west 724.92 feet to beginning; also lot 5 in Francis S. Gilmore Hrs. Plan, Plan Book 30, page 166, being 70x160 feet at southwest corner Frankstown road and Palm avenue, with brick and frame dwellings and garages thereon.

Mikolas Zozes and Mariana Zozes, his wife, owners or reputed owners.
F. F. 315, Oct. 1930. $1,495.43
W. C. McClure, Atty.
Lot in the Sixteenth Ward, Pittsburgh. Fronting 20 feet 11 inches on the southerly side of Merrimans alley, distant 79 feet 1 inch from the easterly side of Twenty-first street, and extending back even width 60 feet. Having thereon a two-story and attic brick dwelling.

Fannie Sarkin, Morris Sarkin, owners or reputed owners.
F. F. 323, Oct., 1930. $6,825.00
J. J. Voegtly, O. S. Richardson, Attys.
Lot in the Eleventh (formerly Nineteenth) Ward, Pittsburgh. Fronting 25 feet on the westerly side of St. Clair street, distant 257 feet northeastwardly from the corner of Margaretta street, and extending back even width 107.55 feet to an alley 20 feet wide. Having thereon a three-story brick dwelling in front (now known as No. 515 St. Clair street), and garage fronting on alley in rear.

Charles P. Goehring and Clara W. Goehring, his wife, owners or reputed owners.
F. F. 324, Oct. 1930. $1,370.00
Howard Zacharias, Atty.
All that certain lot or piece of ground situate in the Township of Mt. Lebanon, being known as Lot No. 49 in Mt. Lebanon School Plan of Lots, as recorded in Recorder's Office of Allegheny County in Plan Book, Vol. 22, page 158. Having erected thereon a brick veneer dwelling known as No. 123 Cedar boulevard, Mt. Lebanon, together with a one-car cement block garage.

John H. Beck and Florentine Beck, his wife, owners or reputed owners.
F. F. 334, October, 1930. $6,563.00
Haven V. Wolf, Atty.
All that certain lot or piece of ground situate in Kennedy Township, being part of Lot Numbered 13 in a certain Plan of Lots laid out by Kerr and Martin for the Martin Clever Heirs in January, 1922, and recorded in the Recorder's Office of Allegheny County in Plan Book Vol. —, page —, bounded and described as follows, to-wit:
Beginning at a point in Diebold road, distant north 57 degrees 05 minutes 40 seconds east, 150.36 feet from the center of Brentwood drive in said plan, said point being at the dividing line between lots numbered 12 and 13 in said plan; thence through said Diebold road, south 57 degrees 04 minutes 40 seconds west, 48.115 feet to a point, thence through said lot numbered 13, south 28 degrees 56 minutes 20 seconds east, 112.63 feet to a point; thence through said lot numbered 13, north 61 degrees 03 minutes 40 seconds east, 48 feet to a point on the dividing line between lots numbered 12 and 13 aforesaid; and thence along said last mentioned dividing line: north 28 degrees 56 minutes 20 seconds west 115.96 feet to the place of beginning.
Having thereon erected a two story brick dwelling and garage.
Subject to sale of oil, gas and coal as shown by deed of record.

Minnie V. Bates, owner or reputed owner.
F. F. 335 Oct. 1930. $4,030.52
Charles J. Goldberg, Atty.
All that certain piece or part of the farm known as the Peet farm situate in McCandless Township bounded and described as follows, to wit:
Beginning at a point which is the north corner of the tract hereby conveyed and which point is distant 20 feet from the easterly line of the right of way of the Pittsburgh, Harmony, Butler and New Castle Railway Company and is in a line described in deed from North Pittsburgh Realty Company to the parties of the first part, Deed Book 1679, page 93; as the center line of a 40-foot street and which said center line if projected southeastwardly would intersect with the center line of that township road commonly called the Sewickley road at a distance of 449.71 feet from the point aforesaid which is the corner of lands heretofore conveyed by first parties to Elmer E. Pilkenney et ux.; thence eastwardly along line of property of said Pilkenney north 55 degrees 41 min. east 367.93 feet to a point which point is the center line of a 30-foot private road; thence by said center line south 75 degrees 26 min. east a distance of 86.15 feet to the property now or formerly of Mrs. Hook; thence along Mrs. Hook's property and through to the easterly line of Beaver road south 4 degrees 56 min. west a distance of 496.79 feet to a point; thence through the center line of Sewickley road south 55 degrees 38 min. west 129.82 feet to a point at the easterly line of the right of way of the Pittsburgh, Harmony, Butler and New Castle Railway; thence along the easterly line of aforesaid right of way north 34 degrees 19 min. west 355.36 feet to a point; thence north 55 degrees 41 min. east 20 feet to a point in the center line of said street, north 34 degrees 19 min. west 94.35 feet to a point at the place of beginning. Having erected thereon a five-room frame bungalow.

Richard L. Lindsay, owner or reputed owner.
F. F. 336, Oct. 1930. $2,756.25
Arthur F. Schmidt, Atty.
Lot in the Twenty-fifth Ward, Pittsburgh, fronting 14.62 feet on Brightridge street, distant 13.95 feet from the southeast corner of Brighton road and Brightridge street and extending back on each side through the center of a party wall 51.5 feet, having width in rear of 15.12 feet. Subject to existing party wall and the right of ingress and egress with other property owners through the alley way abutting upon the northeasterly side of said lot. Having thereon a two-story brick dwelling house known as 17 Brightridge street.

Peter J. Mascaro, owner or reputed owner.
F. F. 337, Oct. 1930. $44,220
Louis Rosenfield, Atty.
Lot in the Fourteenth Ward, Pittsburgh, beginning on the northeasterly corner of Wightman street and Park lane, thence northwardly along Wightman street 182.41 feet to a point of curve; thence northeastwardly by line curving to the right on the arc of a circle a distance of 39.27 feet to a point; thence eastwardly along Hobart street 79.5 feet, more or less; thence southwardly 208 feet to Park lane; thence westwardly along Park lane 105 feet to Wightman street, the place of beginning.

John Cioppa and Elizabeth Cioppa, owners or reputed owners.
F. F. 342, Oct. 1930. $13,124.00.
McClure & McClure, Attys.
First—All that certain lot or piece of ground situate in the Borough of Rankin, being Lot No. nine (9) in Section "A" of the Benwood Plan, in Plan Book Vol. 13, page 50, said lot having a frontage of twenty (20) feet on the southerly side of Miller (formerly Page) street, and extending back southwardly, maintaining an even width of twenty (20) feet, one hundred (100) feet to Railroad alley, ten feet wide. Having thereon erected a two-story brick dwelling with storeroom and basement.
Second. All that certain lot or piece of ground situate in the Borough of Swissvale, being part of Lot No. 9 in the plan of lots laid out by C. F. Hodge et al., Plan Book Vol. 27, page 39, and part of Lot No. four (4) in J. A. Nugent's plan of lots, of record in said Recorder's Office in Plan Book Vol. 28, page 84, said lot having a width of 27.59 feet on the easterly side of Harvard street and extending back in an easterly direction, maintaining an even width of 27.59 feet to Monongahela avenue. Having thereon erected a brick duplex dwelling.

Moshos G. Moshithes, with notice to Costa Yatropulos, terre tenant, owner or reputed owners.
L. F. 343, Oct., 1930. $2,569.69
Hartje and Herrington, Attys.
All that certain lot or piece of ground situate in the Fifth Ward, City of Pittsburgh, and bounded and described as follows. Beginning at a pin in the center of an alley 15 feet wide, running parallel with Bedford avenue, eastwardly from Kirkpatrick street, said point being 176.27 feet eastwardly from Kirkpatrick street, as measured along the center of said alley and distant 82.5 feet southwardly from Bedford avenue, thence southeastwardly through the center line of a partition wall dividing two six-room brick houses, a distance of 64.58 feet to a point on the northerly side of Bloomer alley (formerly Glasser alley); thence southwestwardly along said alley, 18.29 feet to a point, thence northwestwardly along the center line of a partition wall dividing two six-room brick houses, a distance of 64.70 feet to the center of a 15-foot alley, aforesaid, thence westwardly along the center of said alley 18.29 feet to the place of beginning.

Stanley W. Rawa and Harrietta E. Rawa, his wife, owners or reputed owners.
F. F. 346, Oct., 1930. $7,572.95.
Stonecipher & Ralston, Attys.
Lot No. 236 in the Delmont Land Company's Plan, called Delmont, in the Borough of Dormont, Plan Book Vol. 24, pages 170 and 171. Fronting 30 feet on the southeasterly side of Beacon Hill avenue, and extending back even width 110 feet to Eighth alley. Having thereon a two-story brick dwelling house and garage.

George L. Laufer, owner or reputed owner.
F. F. 347 Oct. 1930. $10,899.90
Thos. D. Chantler, Atty.
Lot No. 5 in the Plan of Martha A. Gilmore in Penn Township, Plan Book Vol. 30, pages 166 and 167. Fronting 70 feet on the southerly side of Frankstown road by 160 feet in depth. Having thereon a two-story brick dwelling and a brick garage.

George L. Laufer, Cora M. Laufer, his wife, owners or reputed owners.
F. F. 354, Oct. 1930. $1,583.40
Morris Linton, Atty.
All that certain lot or piece of ground situated in the Township of Penn. Beginning on the southwesterly line of Maple avenue, north 64 degrees 32 minutes west 302.82 feet from intersection of the southwesterly line of Maple avenue with the center line of Verona road as now located; thence south 25 degrees 28 minutes west a distance of 155.97 feet to a point; thence north 62 degrees 01 minute west a distance of 50.05 feet to a point; thence north 25 degrees 28 minutes east a distance of 153.77 feet to a point on Maple avenue; thence along Maple avenue south 64 degrees 32 minutes east a distance of 50 feet to the point at the place of beginning. Having thereon a two-story brick and tile dwelling and a one-car garage.

Melvin M. Elliott and Emma Mae Elliott, his wife, owners or reputed owners.
F. F. 358, Oct. 1930. $3,226.64
Hazlett, Gannon & Walter, Attys.
The western one-half of lot No. 388 in the Brackenridge's Tarentum Extension Plan No. 2, in the Borough of Brackenridge, Plan Book Vol. 4, pages 184 and 185. Fronting 25 feet on the southerly side of Roup street, and extending back even width 150 feet to a 20-foot alley. Having thereon a two-story frame dwelling house. Excepting coal and mining rights.

Andy Banicar and Annie Banicar, his wife, owners or reputed owners.
F. F. 359, Oct. 1930. $286.89
Hazlett, Gannon & Walter, Attys.
Lot No. 125 in Harry F. West's Plan in the Third Ward, Borough of Tarentum, Plan Book, Vol. 16, page 50. Having thereon a two-story frame dwelling house.

Henry S. Pearson and Blanche F. Pearson, his wife, owners or reputed owners.
F. F. 360 Oct. 1930. $196.94
Hazlett, Gannon & Walter, Attys.
All those certain lots or pieces of ground situate in Harrison Township, Allegheny County, Pa. Beginning at a point nine hundred and four (904) feet south of the center of Harrison avenue on the westerly side of High street; thence north 89° west, 240.52 feet to a point; thence northwardly along line of Painter Plan of lots, 151 feet to a point on Jefferson avenue, thence along Jefferson avenue, eastwardly, 241 feet to High street; thence southwardly along High street, 151 feet to the place of beginning. Having erected thereon a two-story frame dwelling house.

W. Riley Alter and Mary Ashe Alter, his wife, owners or reputed owners.
F. F. 361, Oct. 1930. $1,376.55
Hazlett, Cannon & Walter, Attys.
All that certain tract of land situate in the Township of Mifflin, beginning at a point in the northerly line of the Homestead Park Plan of lots on center of macadam road, distant 170 feet easterly from corner of lands of D. K. Calhoun; thence by center of said macadam road, north 50 degrees 17 minutes east, 305.3 feet; thence by same, north 74 degrees 17 minutes east, 189.9 feet; thence by same north 44 degrees 49 minutes east, 224.2 feet; thence by same north 76 degrees 22 minutes east, 393.4 feet; thence by same north 83 degrees 41 minutes east, 256.3 feet; thence by same north 28 degrees 46 minutes east, 174.2 feet; thence by same north 7 degrees 4 minutes east, 191.5 feet; thence by same north 39 degrees 51 minutes west, 278.3 feet; thence by same north 3 degrees 5 minutes east, 488.1 feet; thence by same north 40 degrees 27 minutes east, 527.3 feet; thence by same north 9 degrees 30 minutes east, 127.3 feet; thence by Homestead Cemetery, north 81 degrees 10 minutes east, 86.2 feet to a stone; thence by land of Hamnett heirs, due south, 264 feet to a white oak stump; thence by same south 35 degrees 10 minutes west, 474 feet to a white oak stump; thence by same south, 2 degrees 28 minutes east, 1,026.5 feet to a stone; thence by same 14 degrees 20 minutes west, 389 feet to a stone; thence by same south 76 degrees 24 minutes east, 357 feet to a pin; thence by land of G. Wesley to the westerly line of the right of way of the Homestead and Mifflin Street Railway Company and at the line of lot second described in a deed from the Union Trust Company, guardian, to Dallas L. Alter, recorded in Deed Book Vol. 1279, page 212, south 14 degrees 20 minutes west, 80.3 feet to a post; thence by line of said Alter lot north 63 degrees 57 minutes west, 350 feet to a pin; thence south to the line of the Homestead Park Plan of lots, 29 degrees 41 minutes west, 670 feet to a post; thence north by line of same 64 degrees 53 minutes west, 1,088 feet to the place of beginning. Containing 24.30 acres. Excepting two tracts containing 15.4 acres and one-third acre released as set forth in Mortgage Book Vol. 2587, page 468, and Mortgage Book Vol. 1586, page 123.

Potter Title and Trust Company, administrator of the estate of Mary C. Hunt, deceased, and Joseph D. Hunt, Regis D. Hunt, Mercedes F. Bohlander, Teresa Hunt Smith and Alice Carlson, children and heirs of Mary C. Hunt, deceased, owners or reputed owners.
F. F. 363, Oct. 1930. $1,257.33.
Glenn C. Jones, Atty.
Lots Nos. 305, 306 and 307 in

(Continued on Page Twenty.)

## Sheriff's Sales 115

(Continued from Page Nineteen.)

the Borough of Elizabeth Plan Book Vol 5 pages [illegible] Said lots together fronting [illegible] feet on Eighth street [illegible] feet on the Williamsport road [illegible] feet on Main street and 12? feet on Walnut street. Having thereon a 1-story frame dwelling house and a 2-story frame dwelling house.

Adamedia Kavros and M G Kavros, owners or reputed owners.
F. F. 364 Oct 1930 $4 890 57
J M Russell Atty
Lot in Third Ward City of McKeesport beginning at a point on the easterly line of Walnut street distant 51.54 feet north from the northeast corner of Twelfth and Walnut streets thence north 83 degrees 1 minute east 63 feet to a point thence north 6 degrees 58 minutes west 22.61 feet to a point; thence south 83 degrees 1 minute west 63 feet to a point on the easterly line of Walnut street, and thence south 6 degrees 58 minutes east along the easterly line of Walnut street 22.61 feet to the place of beginning. Having thereon a 2-story brick building.

Marie Pobzan and Michael Pobzan, owners or reputed owners.
F F 366 Oct 1930 $1 516 19
Alter, Wright & Barron Attys
Lot No 20 in the William Johnson plan in the Borough of Springdale, Plan Book Vol 22 pages 120 and 121 Fronting 43.65 feet on the easterly side of Colfax road and extending back even width 120 feet to an alley.

John J Ryan owner or reputed owner
F. F. 367 Oct 1930 $6 500 00
Harry Shapera Atty
Lots Nos 69 70 71 72 73 and 74 in the Beechwood Plan in the Fifteenth Ward Pittsburgh Plan Book Vol 32 page 58 etc subject to building restrictions in prior deeds of record. Having thereon a gasoline station and barbeque stand known as No 4070 Beechwood boulevard.

Max H Sherman owner or reputed owner
F. F. 369 Oct 1930 $16 390 00
Joe F Mayhugh Atty
Lot in Fourteenth Ward Pittsburgh, fronting 36 feet on the southerly side of Northumberland street having a depth of 155 feet parallel to Valmont street and distant 78 feet westwardly therefrom. Together with right of way to Valmont street as described in Mortgage Book Vol 2 081 Page 165.
Having thereon erected a two-story brick building and a two-car garage.

George F Rosenwald and Elizabeth Rosenwald his wife owners or reputed owners
F. F. 371, Oct 1930 $2 186 91
D J Buckley Atty
Lots Nos 106 and 107 in the Maywood Plan of lots in the Borough of McKees Rocks Plan Book, Vol 24 page 128 Having thereon a one-story frame bungalow.

Bertha Schubert and Raymond C Schubert, her husband, owners or reputed owners.
F. F. 372, Oct., 1930. $3,820.95
D. J. Buckley, Atty.
Lot No. 26, in the Ellsworth Plan of lots, as laid out for M. J. Conroy, in the Borough of McKees Rocks, Plan Book, Vol. 30, page 62. Fronting 33 feet on the northerly side of Conroy street, and extending back even width 92 feet. Having thereon a two-story frame dwelling house.

Bertha Schubert and Raymond C Schubert, her husband, owners or reputed owners.
F. F. 373, Oct., 1930. $3,734.86
D J Buckley, Atty
Lot No. 24, in the Ellsworth Plan of lots, as laid out for M. J. Conroy, in the Borough of McKees Rocks, Plan Book, Vol. 30, page 62. Fronting 33 feet on the northerly side of Conroy street and extending back even width 92.08 feet. Having thereon a two-story frame dwelling house.

Henry A. Suter and Hilda A Suter, his wife, owners or reputed owners.
F. F. 374, Oct., 1930. $5,407.50
D. J. Buckley, Atty.
Lot No. 12, in the Elizabeth and Amelia Haley Plan, in the Borough of McKees Rocks, Plan Book, Vol. 10, page 48. Fronting 25 feet on the northeasterly side of Middletown road (now Chartiers avenue), and extending back even width 100 feet. Having thereon a two-story frame dwelling house.

Mrs. Samuel Chambers, otherwise known as Maud Chambers, owner or reputed owner.
F.F. 375, Oct., 1930. $375.50
Alter, Wright & Barron, Attys.
Lot No. 7, in the West Liberty Land Company's Plan, in the Eighteenth Ward, Pittsburgh, Plan Book Vol. 10, page 100.

Earl M. Farrar, owner or reputed owner.
F.F. 376, Oct., 1930. $375.00
John E. McCalmont, Atty.
Lot No. 19, in the Revised Plan of Clearview Plan of lots, in the Township of Richland, Plan Book Vol. 30, pages 50 and 51. Having thereon a two-story frame dwelling house.

Bertha M. Hunt and W. A. Hunt, her husband, owners or reputed owners.
F. F. 377, Oct., 1930. $5,486.25
J. Clark Stewart, Atty.
Lot No. 159, in the Princeton Park Plan of lots in the Second Ward, Borough of Wilkinsburg, Plan Book Vol. 31, pages 26, 27, 28 and 29. Fronting 25 feet on the southerly line of Marlboro avenue. Having thereon a brick dwelling house.

Patrick O'Connor, owner or reputed owner.
L. F. 378, Oct., 1930. $2,034.90
Alter, Wright & Barron, Attys.
Lot No. 1, in Henry H. Negley's plan of Palmer place, Plan Book Vol. 12, page 153. Triangular lot fronting 75 feet, on Irvine street, at the corner of Palmer street, and extends back 120 feet to Ferguson way, being 8.98 feet in the rear thereof.

Charles J. Brody and Helen M. Brody, owners or reputed owners.
F. F. 379, Oct., 1930. $11,400.00
J. M. Russell, Atty.
Lot No. 283, in the Beechwood Plan of lots, in the Fifteenth Ward, Pittsburgh, Plan Book, Vol. 32, page 58. Having thereon a two-story brick and stucco dwelling house and garage attached known as No 1007 Flemington street Pittsburgh.

Robert Ford owner or reputed owner
Lev Fa No 360 October Term 1930 $5 [illegible] 50
Dunn & Moorhead Attys
Lot in the Seventh Ward City of Pittsburgh fronting 27.50 feet on the east side of Ivy street 50 feet northwardly from Kentucky avenue extending eastwardly of the same width a distance of 107.55 feet to a line. Having thereon erected a two-story brick dwelling house No 517 Ivy street.

Mary J Fay and John P Fay her husband with notice to T R Hall and Maurice Murphy terre tenants owners or reputed owners
F F 361 Oct 1930 $2 145 96
Sachs & Caplan Attys
Lot 16 and parts of lots 17 and 18 block 27 in plan of Denny Estate Sixth Ward Pittsburgh Plan Book Vol 6 page 184 Beginning on easterly side of Fleetwood street formerly Melwood avenue at west line of Bloomfield Bridge thence northeastwardly 100 feet to the southeasterly side of Crowsus way thence along Crowsus way 24.4 feet to a point thence southwestwardly 100 feet to Fleetwood street thence along Fleetwood street 44.1 feet to the west line of the Bloomfield Bridge at the place of beginning. Having erected thereon 3 frame dwellings.

Roosevelt Ingram [illegible] owners or reputed owners
F F 364 Oct 1930 $3 840 57
J Clark Stewart Atty
Lot No 1 in the City Garden Plan in the Tenth Ward Pittsburgh Plan Book Vol 26 pages 113 114 and 115 Having thereon a brick dwelling house.

Henry W Beattie and Ethel Beattie his wife owners or reputed owners
Fi Fa No 363 Oct Term 1930 $1 194 66
William K McCommon Atty
Lot in the Thirty-second Ward Pittsburgh being lot No 840 in Overbrook Plan Plan Book Vol 25 pages 32 to 35 fronting twenty-five (25) feet on the Easterly side of Walton avenue extending back between lots Nos 839 and 841 of even width one hundred (100) feet to lot No 866.

Estate of Harry Fischman sometimes known as Harry Fishman deceased in the hands of Sarah Fischman administratrix and Sarah Fischman (or Fishman) widow of the said decedent, and Florence Fischman (or Fishman) and Rose Fischman (or Fishman) a minor having for her guardian the Pennsylvania Trust Company of Pittsburgh heirs at law of the said Harry Fischman (or Fishman) deceased, owners or reputed owners.
L F 386 Oct 1930 $2 538 18
John McKelvie Atty
Property in Snowden Township Allegheny County Pa fronting 50 feet on the westerly line of the right of way of the Baltimore and Ohio Railroad and extending back westwardly between properties now or formerly of Frank Grimm and Ottavio Rabuzzi, 140 feet on one side and 163 feet on the other side, and being 79.63 feet across the rear. Having erected thereon a two-story frame storeroom and dwelling a one-story tile storeroom and tile stable.

Florida Godfrey and Albert Godfrey, her husband, owners or reputed owners.
F. F. 387, October term, 1930. $2,323.04
Louis M. Pushan, Atty.
Lot No. 32 and part of lot No. 33 in Alexander Miller Plan in Third Ward, Pittsburgh, Deed Book, Vol. 73, page 541, fronting 24 feet on Devilliers street and extending back on one side more or less along dividing line between lots Nos. 32 and 31 of aforesaid plan, approximately 104 feet, and on the other side more or less along dividing line between lots Nos. 33 and 32 of aforesaid plan, approximately 104 feet having a width in the rear of 48 feet extending southwardly to and fronting 10 feet on the northerly line of Glendora street. Having erected thereon a two-story brick dwelling house, known as 617 Devilliers street.

Antonio Prococcuino, owner or reputed owner.
F. F. 388, Oct., 1930. $2,629.91
Mark R. Craig, Atty.
Lot No. 125, in Duquesne Place Plan of lots, in the First Ward, City of Duquesne, Plan Book, Vol 26, page 139. Fronting 29.38 feet on the northerly side of Overland avenue, by 120 feet in depth to lot No. 133 in said plan. Having thereon a two-story brick and tile dwelling.

Elmer C. Andersen, owner or reputed owner.
Fi Fa No. 389, Oct. Term, 1930. $12,121.98
Dunn & Moorhead, Attys.
Tract of land in Ohio Township, bounded on the north by the improved county road, lot of Agnes and Joseph S. Oberle (latter lot north of said county road and formerly part of land mortgaged) and Mt. Nebo Church property; on the east by lands of J. H. Thompson, James and Thomas O'Neil's heirs; on the south by land of David George, and on the west by land of William W. Ritter; containing 43.39 acres. Including, also, oil and gas rights and royalties. Excepting therefrom said Oberle lot and the southeast corner of said tract east of the township road. Having thereon erected a two-story brick dwelling, garage and outbuildings.

The Oakland Savings and Trust Company, Administrator of the estate of Caroline L. Morgan, defendant, and Elizabeth Morgan, Terre Tenant, owner or reputed owners.
L. F. 390, Oct., 1930. $4,313.40.
Alter, Wright & Barron, Attys.
Two lots in the Fourth Ward, Pittsburgh, Pennsylvania:
One fronting 50 feet on the easterly side of Bellefield avenue and extending back 124.87 feet on one side and 122.42 feet on the other and being 50.06 feet in width in the rear thereof.
One fronting 10 feet on the easterly side of Bellefield avenue and extending back 122.42 feet more or less (adjoining above lot).

John A. Stevenson, owner or reputed owner.
Fi. Fa. No. 391, Oct. Term, 1930. $4,800.00.
Alter, Wright & Barron, Attys.
Lots Nos. 15, 16 and 17 and parts of Lots Nos. 14 and 18 in the Kennedy-Ellis Plan Plan Book Volume 22 page 69 Borough of Springdale. Beginning on the Southerly side of Pittsburgh street 6 feet eastwardly from the dividing line of lots 14 and 15 in said plan thence westwardly along the southerly side of Pittsburgh street 104.04 feet thence southwardly preserving an even width of 104.04 feet a distance of 100 feet to Spring alley. Having erected thereon a concrete moving picture show house and store rooms.

Gregson D Morgan and Grace I Morgan his wife, owners or reputed owners.
Fi Fa No 392 Oct Term 1930 $1 730 56
Shoemaker & Knoell Attys
Lot No 6 Crown Meadows Plan of lots O'Hara Township Plan Book Vol 34 page 16 Having thereon a brick dwelling house.

John Purnata and Marie Purnata his wife owners or reputed owners.
F F 393 Oct 1930 $4 608 71
Marion H Murphy Atty
Part of lot No 204 in Plan of lots laid out by Warner, Painter and Lorenz in the Twenty-third Ward Pittsburgh Plan Book Vol 1 page 126 Fronting 25 feet on the northwesterly side of Progress street and extending back even width 62.5 feet more or less. Having thereon a three-story brick building with a two-story brick building attached and known as No 826 Progress street.

McCaskey-Hibbard Company owners or reputed owners.
F F 394 Oct 1930 $12 600 00
A S Fingold Atty
Lot No 296 in the Beverly Heights Company's Plan called Beverly Heights Plan No 2 in the Township of Mifflin Plan Book Vol 32 Pages 12 13 14 15 and 16 Fronting 60 feet on the southwesterly side of Altadena drive and extending back 128.75 feet, more or less, between lots Nos 295 and 297 in said plan. Having thereon a two-story brick dwelling with tile roof.

Michael A Hodgson and Katherine Hodgson his wife owners or reputed owners.
F F 395 Oct 1930 $8 154 56
Saul Schein Atty
Lot No 665 in the West Liberty Improvement Company's Plan of Lots called "Brookline" in the Nineteenth Ward Pittsburgh Plan Book Vol 23 pages 4 and 5 fronting 30 feet on the northeasterly side of Brookline boulevard and extending back of even width 130 feet to Pitch way. Having erected thereon a 2-story stone and shingle dwelling.

Wladislaw A Drogowski and Lucyna Drogowski owners or reputed owners
F F No 396 October Term 1930 $5 470 44
Park J Alexander Atty
Lot No 1413 Block No 14 St Clair Improvement Company's "Clariton" Plan Plan Book 19 Page 15 Clairton Pa fronting 40 feet on the southerly side of Park avenue and extending back along the easterly side of Stewart alley 125 feet to the northerly side of Pine alley of even width throughout. Having erected thereon a two-story brick building containing stores and apartments, known as 322-324 Park avenue.

Nathan J. Greenfield and Minnie Greenfield, his wife, owners or reputed owners.
L. F. 397, Oct., 1930. $3,336.33
DeWitt Haber, Atty.
Lot No. 4 in J. N. and W. E. Hartman's Plan, in the Fifth Ward, City of McKeesport, Plan Book, Vol. 10, page 166. Having thereon a two-story frame dwelling house, known as No. 716 Wiley ave., McKeesport, Pa.

Joseph I. Winslow, owner or reputed owner.
F. F. 399, Oct. 1930. $6,604.50
John M. Shane and C. Elmer Bown, Attys.
Lot No. 3 in the Plan of Lots laid out by M. O'Herron in the Nineteenth Ward, Pittsburgh, Plan Book, Vol. 26, page 181, fronting 41.80 feet on the northeasterly side of Grandview avenue and extending back even width 125 feet. Having erected thereon a brick dwelling house.

Clement L. Butz, owner or reputed owner.
F. F. 400, Oct. Term, 1930. $2,577.30.
Haven V. Wolf, Atty.
All that certain lot or piece of ground situate in the Second Ward of the Borough of Wilkinsburg, County of Allegheny and State of Pennsylvania, being part of lot numbered 27 in plan of lots laid out by R. W. Beatty and J. A. Wilson, recorded in the Recorder's Office of Allegheny County in Plan Book, Vol. 8, page 267; said lot being more definitely bounded and described as follows, to-wit:
Beginning at a point on the eastern line of Ella street distant 180 feet, southwardly from Franklin avenue and at a point on the dividing line between lots numbered 26 and 27 in said plan; thence South 25° West, along the eastern line of Ella street, 21.4 feet to a point; thence South 65° East, at right angles to said Ella street, 59 feet to a point on the line of the right of way of the Hampton Railroad; thence in a northeasterly direction along the line of said right of way, 36.80 feet to a point; thence North 65° West 89 feet to a point on the eastern line of Ella street, at the place of beginning.
Having thereon erected a two-story frame dwelling.

Grant Shaner and Charles Shaner and Paul A. Stuart, executors of the estate of the said Grant Shaner, deceased, owners or reputed owners.
Fi. Fa. No. 401, Oct. Term, 1930. $1,355.01.
Alter, Wright & Barron, Attys.
Property situate in the Township of Springdale, described as follows: Beginning on the dividing line between the lands of Jacob Hodel and lands of Allegheny Coal Company, being on the center line of Township road from Cheswick to Harwick, as formerly laid out of a width of 33 feet, at a point distant along said line northwardly 114 feet from the northerly line of the right of way of the Cheswick & Harmar Railroad Company; thence South 71° 50' West by the northerly line of a twenty-foot alley 166½ feet to a stake; thence North 18° 10' West 50 feet to a stake; thence North 71° 50' East 166½ feet to the said dividing line between lands of Jacob Hodel and Allegheny Coal Company thence along said line South 18° 10' East 50 feet to the place of beginning. Having erected thereon a two-story frame dwelling.

Andrew Pacakonis owner or reputed owner
F F 402 Oct 1930 $497.70
W C McClure Atty
Lot No 462 in J M Gazzam's sub-division plan of building lots, in the Fourth Ward Pittsburgh, Plan Book Vol 4 pages 140-142 Fronting 25.06 feet on the north side of Beelen street by 114 feet, more or less in depth, to Mohawk street. Having thereon a three-story frame building.

John Hanick owner or reputed owner
F F 403 Oct 1930 $283.85
Campbell Houck & Nixon Attys
Lots Nos 388 and 389 in Plan of West Carnegie as laid out by West Carnegie Land Company in the Township of Scott, Plan Book Vol 16 page 92. Having thereon two-story brick and frame dwelling house.

Carl Earnest Riefer owner or reputed owner
F F 404 Oct 1930 $1,873.38
Peter M Lippert, Atty.
Lot No 11 in R H Hay Plan, in the Tenth Ward, Pittsburgh, Plan Book Vol 11 page 170 Having thereon a two-story frame dwelling house.

Fred W Buchner and Catherine E Buchner, his wife, owners or reputed owners
F F 405 Oct., 1930 $5,033.11
Peter M. Lippert, Atty.
All that certain lot or piece of ground situate in the Ninth Ward, Pittsburgh, being part of lots numbered thirty-five (35) and thirty-six (36) in the plan of partition of the estate of Leonard S. Johns, at No. 157 in partition, as recorded in the prothonotary's office in Partition Docket 5, page 81.
Beginning on the southwesterly side of Forty-second street at the distance of 119.04 feet north, 39 degrees 37 minutes west from the intersection of Forty-second street and Government way; thence by a line south 50 degrees 23 minutes west and part of the way through the center of a party wall, a distance of 105.87 feet to a point on the northeasterly line of Urbana way; thence along the said side of Urbana way north 45 degrees 06 minutes west, a distance of 18.04 feet to a point; thence by a line north 50 degrees 23 minutes east, a part of the way through the center of a party wall, a distance of 107.59 feet to the southwesterly line of Forty-second street aforesaid, and thence along said street south 39 degrees 37 minutes east, a distance of 17.96 feet, to the point at the place of beginning.
Having erected thereon a 2-story brick party wall dwelling known as No. 336 Forty-second street. Subject to party walls.

Max Goldhammer, owner or reputed owner.
F. F. 406, Oct. Term, 1930. $74,899.25
Wm. J. & Wm. G. Barton, Attys.
Lots Nos. 14 and 15 in Fahnestock Place Plan, in the Fourteenth Ward, Pittsburgh, Plan Book, Vol. 9, page 94. Fronting 86.98 feet on the southeasterly side of Homewood avenue and extending back even width 140 feet. Having thereon a brick apartment building having 24 apartments known as No. 120 North Homewood avenue.

Lucia Danzilli, widow, Francis Paul Danzilli, Alfred Michael Danzilli, Esther Ferraro, divorced, Arthur John Danzilli, Edward William Danzilli and Esther Pascale (formerly the above named as Esther Ferraro) and Peter Anthony Pascale, her husband, owners or reputed owners.
F. F. 407, Oct., 1930. $1,681.31
Stone & McCandless, Attys.
Lot No. 84 in Mellon's Plan of Hugus property in Twelfth Ward, Pittsburgh, Plan Book Vol. 4, page 212. Having thereon two-story frame dwelling known as 242 Omega street.

Roman A. Phillips, owner or reputed owner.
F. F. 408, Oct., 1930. $6,179.25
Stone & McCandless, Attys.
Lot No. 9 in Sunnyside Plan of lots laid out by the Bellevue Land Company in the Borough of Bellevue, Plan Book Vol 10, page 32. Having thereon a 2½-story brick dwelling known as 538 Teece avenue.

William B. Davies and Laura S. Davies, his wife, owners or reputed owners
F. F. 409, Oct., 1930. $8,347.50
Stone & McCandless, Attys.
Lot No. 31 in Ebdy Orchard Plan in Fourteenth Ward, Pittsburgh, Plan Book Vol. 28, page 123. Having there 2½ story brick dwelling known as corner Shady avenue and Caton street.

Anton Wozel and Anie Wozel, his wife, owners or reputed owners.
F. F. 410, Oct., 1930. $3,176.40.
Walter W. Riehl, Atty.
Lot in the Township of Bethel. Begining at a pin in line of land now of A. M. Tischler, formerly of Louisa Mueller and Daniel Brady, said point being north 6 degrees 45 minutes west 15.79 feet, from the northerly line of the Montour Railroad Company right of Way; thence south 77 degrees 25 minutes west 20.10 feet, to a point being the junction of the westerly side lines of 2 private roads hereinafter mentioned; thence south 62 degrees 17 minutes west along the northwesterly side of an unnamed private road, 103.14 feet, to a point on the line of land of Nicholas Nester; thence along the line of said land north 6 degrees 45 minutes west 102.73 feet, to a point; thence north 83 degrees 15 minutes east, 172.09 feet, to a point on line of land of A. M. Tischler, formerly of Louisa Mueller and Daniel Brady aforesaid; thence south 6 degrees, 45 minutes east along line of land of A. M. Tischler 42.42 feet to the place of beginning. Together with the right to use for the purpose of ingress, egress and regress of a 20 foot strip of land. Excepting and reserving herefrom coal and mining rights as conveyed by prior deeds of record. Also excepting and reserving thereout and therefrom the use of a strip of land 20 feet wide runing along the easterly side of the above described lot. See Deed Book Vol. 2214 page 558. Having thereon a two-story frame dwelling house a one-story tile block building and outbuildings.

John W Griffith and Thomas M Griffith, owners or reputed owners
Lev Fa No 412 Oct 1930 $4 578 52
Stewart & Stewart Attys
Lot in the Eighth Ward of the City of Pittsburgh fronting 50 feet on the southerly side of Mariposa street at southwesterly corner of Mariposa street and May way and extending back of even width a distance of 120 feet to Glenn way. Having erected thereon a 2-story and attic frame dwelling known as No. 4742 Mariposa street Pittsburgh, Penna.

Mrs. Maggie V Hart owner or reputed owner
Fi Fa 413, Oct Term 1930 $490.00
Charles Henry Fleming Atty
Tract of land situate in Forward Township, Allegheny County containing 6 acres and 102 perches as follows. Beginning at a sugar tree corner of land late of James Applegate, thence with his line South 6 degrees West 45 perches to a post, thence South 85 degrees East 28 perches to a post at corner late of Butler Case's land on said James Applegate's line thence with said lessee's land on said Applegate's line North 2 degrees West 42 perches to a line on line late of Margaret Thompson's land and thence with the said line North 88 degrees West 22 perches to the place of the beginning, containing six acres, one hundred and two perches. Same premises described in deed recorded in Deed Book 1546, page 396. Reserving therefrom all of the coal and mining rights heretofore granted. Having erected thereon a frame dwelling house.

James Huffman owner or reputed owner
Fi Fa 414 Oct 1930 $1 496 25
Charles Henry Fleming Atty
Parcel of land situated in Forward Township, Allegheny County, 367.9x592.08x367.9x592.08 feet containing five acres, located on Pangburn Hollow road. Excepting therefrom all of the coal and mining rights, and right of way to a spring located thereon. Having thereon a brick dwelling. Same premises described in deed in Deed Book 1876, page 651.

John A Stevenson owner or reputed owner
F. F. 415 Oct 1930 $10,920.00
Hazlett Gannon & Walter Attys
Lot in the Borough of Springdale, at the northeast corner of Pittsburgh road or Pittsburgh street and Schoolhouse alley; thence eastwardly along said Pittsburgh street or road 50 feet to a point thence extending back northwardly, preserving the same width along said Schoolhouse alley 125 feet to Rebecca street, as more particularly described in Deed Book Vol 1.684 page 571.
Upon which are erected a cement block building containing 3 storerooms and a frame house on the rear.

Nick Obradovich and Anna Obradovich, owners or reputed owners.
F. F. 416, Oct., 1930. $15,663.48
Park J. Alexander, Atty.
Lots marked "J. Higgins" and "J. Lutz" in the William Oliver Plan, Plan Book Vol. 16, pages 8 and 9, First Ward, Duquesne. Beginning on the easterly side of Superior street 31.29 feet northwardly from Grant street; thence north 31 degrees 21 minutes west along Superior street, 50 feet in front and extending back of even width 120 feet to a 20-foot alley. Having thereon erected a 3-story brick hotel building and two 2-story frame dwellings, known as Nos. 6 and 8 Superior street.

Julia For (widow), owner or reputed owner.
F. F. 417, Oct., 1930. $2,007.00
David M. Harrison, Atty.
Lot in the Borough of Swissvale, fronting 35 feet on McClure avenue, and extending back even width 105.62 feet to a 20-foot alley. Having thereon a 2-story brick and stucco dwelling known at No. 7447 McClure avenue.

Manuel Selker and Bessie J. Selker, his wife, owners or reputed owners.
F. F. 418, Oct., 1930. $3,199.87
Benjamin E. Friedman, Atty.
Lot No. 9 and the northerly fifteen (15) feet of lot No. 10, in the S. M. Willock Country Club Plan, Fourteenth Ward, City of Pittsburgh, Plan Book Vol. 21, pages 96 and 97, fronting forty (40) feet on the westerly side of Beechwood boulevard and extending back of even width one hundred (100) feet in a westerly direction. Having thereon a two-story brick veneer dwelling and tile garage, known as 2420 Beechwood boulevard. Subject to right of way as more fully described and set forth in deed conveying lot No. 8 in said plan by H. M. Reed et vir to Samuel S. Cohen as recorded in Deed Book Vol. 2133, page 699.

Nickalaus Zeppuhar, owner or reputed owner.
F. F. 419, Oct., 1930. $214.07.
L. J. Korpanty, Atty.
Lot or piece of ground situate in the Ninth Ward, of the City of Pittsburgh, being part of Lot No. 3 in George A. Baird's Plan of Lots, as recorded in the Recorder's office of Allegheny County in Deed Book, Vol. 73, page 495. Said property also being parts of purparts Nos. 1 and 2 in the partition of the real estate of John Hellegan, deceased, at No. 4 June term, 1885 in the Orphans' Court of Allegheny County.
Having erected thereon a row of 3 two-story frame dwelling houses, known as Nos. 4816, 4818 and 4820 Blackberry way.

Solomon S. Slaughan, owner or reputed owner.
F. F. 422, Oct., 1930. $2,184.00
Donaldson Bros., Attys.
Lot in the Eighth Ward, City of McKeesport, Allegheny County, Pa., being part of Lots Nos. 87 and 88 in the Fawcett Plan of Lots, recorded in Plan Book Vol. 12, page 5, fronting 22.5 feet on the northerly side of Fawcett street and extending back northwardly along the easterly side of Forest avenue, containing the same width throughout, 60 feet in depth to line of Lot No. 89 in said plan. Having erected thereon a 2-story frame dwelling house.

Eanon Baptist Church of Pittsburgh, a Pennsylvania corporation, with notice to Koyhalet Yishurin Congregation of Pittsburgh, a Pennsylvania corporation, eterre tennant, owner or reputed owner
Alias Fi Fa 423 October Term 1930 $5,506.39
Clem M Strobel Atty
Part of Lot No 34 in John Herron's plan in the Fifth Ward Pittsburgh in Plan Book 5, page 309. Beginning at a point on the northerly side of Anaheim street (formerly Anderson street), one hundred fifty (150) feet eastwardly from the corner of Lloyd street and Anaheim street, thence eastwardly along said Anaheim street 30 feet to the intersection of lots Nos. 34 and 35 in plan aforesaid; thence extending back preserving the same width by parallel lines at right angles to said Anaheim street, a distance of 76 feet to a line.
Having thereon erected a one-story brick church building.

John M Fiebig and Gertrude L. Fiebig his wife, owners or reputed owners.
F F 425 Oct 1930 $1,589.77
I. L. Giffen, Atty
All that certain lot of ground situate in the Township of Kilbuck, County of Allegheny and State of Pennsylvania, bounded and described as follows, to-wit: Fronting forty-six and 41-100 (46.41) feet on the southeastwardly side of Camp Horne road; and extending back therefrom in a southwardly direction a distance of two hundred forty-three and 75-100 (243.75) feet on one side thereof and a distance of two hundred fifty-nine and 40-100 (259.40) feet on the other side thereof and having a width in the rear of fifty-six and 13-100 (56.13) feet. Having thereon erected a frame dwelling house.
Subject to easements mentioned in deed recorded in Deed Book Vol 2566 page 434 by which deed said property vested in defendants.

John H Grafe, owner or reputed owner
F F 426 Oct., 1930 $2,100.00
F F 427 Oct 1930 $1,050.00
F F 428 Oct 1930 $525.85
John M. Reed, Atty.
Lot No 31 and a part of lot No. No. 32 in Mansfield B. Brown's Plan of lots in the Second Ward of the Borough of Carnegie, Plan Book Vol 4 pages 82 and 83, fronting 54 feet on the southerly side of Main street, distant 46 feet eastwardly from Hays street, and extending back an even width 135 feet to William street. Having thereon a two-story brick dwelling and frame garage.

R. L. McCarty executor under the will of S. H. Weimer, deceased, with notice to Harriet J. Weimer, devisee and terre tenant, owners or reputed owners.
Lev Fa No 429 Oct., Term, 1930. $3,289.13
Douglass, Fife & Young, Attys.
Lot situate in the village of Boston Elizabeth Township, Allegheny County, Pennsylvania, being lot No. 142 in second addition of Williams Plan of lots, Plan Book, Vol. 28, page 110, and fronting 50 feet on the southeasterly side of Wylie avenue in said plan, and extending back maintaining an even width throughout a distance of 100 feet to Orchard alley.

R. L. McCarty, executor under the will of S. H. Weimer, deceased, with notice to Harriet J. Weimer, devisee and terre tenant, owners or reputed owners.
Dev. Fa. No. 430, October Term, 1930. $3,289.13
Douglass, Fife & Young, Attys.
Lot situate in the Village of Boston, Elizabeth Township, Allegheny county, Pennsylvania, being lot No. 143 in second addition of Williams Plan of lots, Plan Book, Vol. 28, page 110, and fronting 50 feet on the southeasterly side of Wylie avenue in said plan, and extending back maintaining an even width throughout a distance of 100 feet to Orchard alley.

Miles N. Keeley and Margaret J. Keeley, owners or reputed owners.
F. F. 431, Oct., 1930. $1,628.75
Albert G. Brown, Atty.
Lots Nos. 182 and 183, in the Beulah Park Plan, in the Ninth Ward, City of McKeesport, Plan Book, Vol. 8, page 288. Having thereon a two-story frame dwelling house known as No. 1601 Wesley avenue.

Margaret K. McCarthy, owner or reputed owner.
F. F. 432, Oct., 1930. $2,010.96
Alfred S. Miller, Atty.
Lot No. 57, in Milligan Manor Addition Plan of lots, in the Borough of Swissvale, Plan Book, Vol. 18, pages 80 and 81. Fronting 25 feet on the southerly side of Milligan avenue, and extending back even width 105 feet to a 20-foot alley. Having thereon a two-story frame dwelling house.

Jacob J. Wadle, mortgagor, with notice to Thomas Punckowski and Helen Punckowski, his wife, owners and terre tenants.
$8,220.12
R. F. Rowley, W. F. Stadtlander, Attys.
Lot of ground situate in the Twenty-fourth Ward, Pittsburgh, Allegheny County, Pa., having a frontage of 21 feet on East street, by an average depth of 94 feet 8 inches, and a width of 20 feet 9 inches on Gerst way. Having thereon erected a two-story and attic frame dwelling.

Alfred J. Ackerman and Bernadette Ackerman, his wife, owners or reputed owners.
F. F. 434, Oct., 1930. $2,394.00
Charles W. Frankel, Atty.
Lot No. 30, in Joseph Blackley's Plan, in the Borough of Whitaker, Plan Book, Vol. 8, page 274. Having thereon a 2½-story frame dwelling.

Reginald Chaplin and Rose Katherine Chaplin, his wife, owners or reputed owners.
F. F. 435, Oct., 1930. $3,988.88
Lewis M. Alpern, Atty.
The westerly one-half of lot No. 67, in George Finley's Lake Home Plan, in the Twelfth (formerly Twenty-first) Ward, Pittsburgh, Plan Book Vol. 7, page 117. Fronting 20 feet on the northerly line of Atwell street and extending back even width 120 feet, to a 20-foot alley. Having thereon a 2-story with attic frame dwelling, known as No. 6741 Atwell street.

Bennie Taksa, owner or reputed owner.
F. F. 436, Oct., 1930. $6,300.00
Aronson, Levy & Aronson, Attys.
Lot No. 37 and part of lot No. 36, in a certain plan of lots laid out by Louis and John Zollinger, in the Thirteenth (formerly Thirty-seventh) Ward, Pittsburgh, Plan Book Vol. 17, page 166. Beginning at the northwesterly corner of Tioga and Rosedale streets, fronting 40 feet on Tioga street and extending back even width 120 feet. Having thereon an apartment building consisting of 8 apartments and 5 stores.

Solomon Lessing, owner or reputed owner.
F. F. 437, Oct., 1930. $546.79
Jacob Frank, Atty.
All that certain lot or piece of land situated in the First (formerly the Sixth) Ward of the City of Pittsburgh, being parts of lots numbered eighty-three (83) and eighty-four (84) in a plan of subdivision of out lots numbers eleven and twelve (11 and 12) in the Manor of Pittsburgh, laid out by George Miltenberger, in Plan Book Vol. 2, page 141, said lot beginning at a point on the southerly side of Locust street one hundred fifty-eight and 62-100 (158.62) feet eastwardly from the southeasterly corner of Van Braam and Locust streets; thence southwardly parallel with Van Braam street sixty-four (64) feet to a point; thence eastwardly twenty and 19-100 (20.19) feet to a point; thence northwardly thirty (30) feet to a point; thence westwardly a distance of twenty and 19-100 (20.19) feet to a point at the place of beginning. Having erected thereon a three-story solid brick dwelling.

Wawrzyniec Pietrzycki and Helen Pietrzycki, his wife, owners or reputed owners.
F. F. 438, Oct., 1930. $5,449.50
Elmer A. Barchfeld, Atty.
Easterly part of lot No. 83 in the Birmingham Land Improvement Company's Plan, Plan Book Volume 10, page 102, Twenty-ninth Ward, Pittsburgh (formerly Borough of Carrick), fronting 25 feet on Birmingham avenue by 150 feet deep to Anglo way. Having erected thereon a two-story brick and shingle dwelling, known as No. 141 Birmingham avenue, and a three-car concrete block garage.

Anna Aiello, executrix under the last will and testament of James Aiello, deceased, with notice to Anna Aiello, devisee and terre tenant, owner or reputed owner.
L. F. No. 439, Oct. Term, 1930. $920.78.
Benjamin Jacobson, Atty.
Lot No. 95 in the Packer-Redman Land Company's Plan of Lots in the Borough of North Braddock, Plan Book, Volume 16, Pages 186-187. Having thereon erected a two-story frame building.

Arthur H. Wagener, owner or reputed owner.
F. F. 442 Oct. 1930. $5,616.74
Wright & Rundle, Attys.
Lot in Township of Mount Lebanon known as the Northerly Forty-four (44) feet of lot No. One Hundred Fifty-six (156) in Sunset Hills No. 2 Plan of Lots, recorded in Plan Book, Vol 30, pages 2, 3 and 4.
Beginning at a point on the westerly side of Parkside avenue on the lot line dividing lots Nos. 156 and 157; thence south 42 degrees 21 minutes 15 seconds east (S 42 degrees, 21 minutes, 15 seconds E) along Parkside avenue, a distance of 44 feet to a point; thence south 47 degrees, 38 minutes, 45 seconds west (S 47 degrees 38 minutes, 45 seconds, W) along a line parallel with the line dividing lots Nos. 156 and 157, a distance of 95 feet more or less, to a point; thence north, 89 degrees, 30 minutes west (N 89 degrees, 30 minutes W) along Fernwood avenue, a distance of 73 feet, more or less, to a point; thence north 47 degrees 38 minutes 45 seconds east (N 47 degrees, 38 minutes, 45 seconds E) along the line dividing lots Nos. 156 and 157 a distance of 140 feet to a point on Parkside avenue at the place of beginning.
Subject to restrictions and reservations as set forth in recorded deeds.
Having erected thereon a two-story brick dwelling house.

Bartolomeo Pirozoli and Rosini Pirozoli and Carosena Pirozoli, also known as Rosino Pirozoli, owners or reputed owners.
F. F. 444, Oct., 1930. $271.33
Katz & Alpern, Attys.
All those certain lots or pieces of ground situate in the Borough of Greentree, County of Allegheny and state of Pennsylvania, being lots Nos. 65 and 66 in the John B. Morrison plan, as recorded in the recorder's office of Allegheny County, Pa., in Plan Book, Vol. 21, page 137, said lots having a frontage of 50 feet on the northerly side of Rothesay avenue and extending back therefrom northwardly of even width 100 feet to the southerly side of Wabash way. Together with appurtenances.

Estate of Louis K. Vale, deceased, in the hands of Commonwealth Trust Company, of Pittsburgh, administrator, with notice to Elizabeth T. Vale, John W. Vale, Andrew M. Vale, Louis K. Vale, Jr., Walter C. Vale, Margaret E. Meckfessel, Elizabeth M. Davis and Bertha E. Casey, widow and heirs of Louis K. Vale, deceased, and terre tenants, owners or reputed owners.
L. F. 445, Oct. 1930. $3,425.67
L. J. Portman, Atty.
Lot in the Twenty-eighth Ward, Pittsburgh, formerly the Borough of Westwood, fronting 45 feet on the northern side of Kearns avenue and extending back therefrom northwardly of an even width of 45 feet for a depth of 110 feet. Having thereon erected a two-story frame dwelling.

Anna Collard, Milford S. Collard, owners or reputed owners.
F. F. 446, Oct., 1930. $856.87.
Robert A. Cunningham, Atty.
Lot No. 3 and 5 feet of lot No. 2 in the Alpha Improvement Company's Plan of Lots called Bailey Field, in the Borough of Dormont, Plan Book Vol. 28, page 119. Fronting 40 feet on the northeasterly side of McFarland road and extending back on one side 94.74 feet, and on the other side 9,811 feet, having width in rear of 40.13 feet. Having thereon a brick veneer dwelling house.

Max Lipman and Libble or Libbie Lipman, his wife, owners or reputed owners.
F. F. 447, Oct., 1930. $15,677.45.
A. E. Sloan, Atty.
Lot in Fourth Ward, Pittsburgh, being part of lot No. 2 in Rebecca J. Hardie's Plan, recorded in Plan Book Vol. 7, page 250; fronting 20.04 feet on the westerly side of Ward street, 71.31 feet northwardly from Frazier street and extending in depth westwardly at right angles to Ward street a distance of 107 feet on the north side and 104.54 feet on the south side and having a width in rear of 18.36 feet and also 2.98 feet which fronts on the northerly side of Frazier street. Subject to sewer and water rights and lines. Having thereon erected a two-story brick store and apartment known as No. 3209 Ward street.

Thomas J. Walsh and Sarah Walsh, his wife, owners or reputed owners.
F. F. 448, Oct. 1930. $601.32
Frederick A. Minikus, Atty.
Parts of lots Nos. 21, 22 and 23 in Elizabeth M. Yoder Plan, Plan Book, Vol. 7, page 227, fronting 19.92 feet on Yoder street and extending back 72 feet to line of lot No. 20. Having erected thereon a frame dwelling known as No. 25 Yoder street.

Edward J. Cunningham and Nora Cunningham, his wife, owner or reputed owners.
F. F. 449, Oct., 1930. $11,200.00.
Duff, Davis, Scott & Smith, Attys.
Lot in First Ward, Borough of Carnegie, being the westerly one-half of lot No. 47½ in the plan of partition of the estate of Sarah C. Doolittle at No. 582, September term, 1875, in the Court of Common Pleas No. 1, Partition Docket Vol. 5, page 370, Plan Book Vol. 6, page 97, fronting twenty-four (24) feet on the southerly side of Fourth avenue, beginning at the corner of Fourth street, and extending back of even width, one hundred sixteen (116) feet to a 20-foot alley, having erected thereon a 3-story brick dwelling house.

Bertha Hunt and W. A. Hunt, owners or reputed owners.
F. F. 450, Oct., 1930. $6,101.87
James E. Hindman, Atty.
A one-half of all those certain lots in the Second Ward, Borough of Wilkinsburg, being known as lot No. 77 and the northeasterly portion of lot No. 76, in the Floral Park Land Company's Plan called Floral Park, Plan Book vol. 27, pages 76 and 77. Fronting 61.21 feet on the easterly side of Chelsea avenue, and extending back on one side 97.55 feet, and on the other side 89.52 feet, having width in rear of 49.35 feet. Having thereon a 2-story brick dwelling.

Patrick Herron, owner or reputed owner.
F. F. 451, Oct., 1930. $12,400.00
Harry G. Tinker, Atty.
Lot No. 73, in William Woolslayer Plan, in the Ninth Ward, Pittsburgh, Plan Book, Vol. 6, page 238. Fronting 20 feet on the northerly side of Liberty avenue and extending back even width 100 feet, to Clement way. Having thereon a two-story brick dwelling house.

W. Riley Alter, owner or reputed owner.
F. F. 452, Oct., 1930. $7,224.63
Harry G. Tinker, Atty.
Lot No. 58, in Orchard Crest Plan of lots, in Mifflin Township, Plan Book, Vol. 33, pages 4 and 5. Beginning at the southwesterly corner of Oliver road and Alberta street. Fronting 103.80 feet on Alberta street, and extending back in depth along lot No. 57, 105 feet, having width in rear of 42.9? feet, and a depth of 120.40 feet, on Oliver road. Having thereon a two and one-half-story brick and frame dwelling house.

George N. Harig and Caroline T Harig, his wife, owners or reputed owners.
Alias Fi. Fa. 453, Oct. Term, 1930 $3,060.75
H. G. Tinker, Atty. for Plaintiff.
Lot of ground situate in Borough of Castle Shannon, County of Allegheny, State of Pennsylvania, parts of lots Nos. 46 and 47 in plan called "Fairoaks," recorded in Plan Book, Vol. 25, pages 90 and 91; beginning on the westerly side of Wabash avenue, distant 40.49 feet southwardly from the southerly line of Edgewood avenue; extending southwestwardly in front or width along Wabash avenue 28 feet and extending back in length or depth northwestwardly at right angles to Wabash avenue, 94.66 feet more or less to lot No. 49 in said plan. Subject to the sale of coal and mining rights shown by deeds of record. Having erected thereon a one-story frame dwelling house.

Harry Steinberg, with notice to Stuart French, owner or reputed owner.
Alias F. F. 455, Oct., 1930. $1,767.89
Jerome Solomon, Atty.
Lot No. 149 in the William Poter Plan, recorded in Plan Book, Vol. 2, page 40, Fifth Ward, Pittsburgh, fronting twenty feet on Perry street and extending back a distance of one hundred ten feet. Having erected thereon a two-story frame dwelling known as No 719 Perry street.

Thomas R. Woollett, owner or reputed owner.
F. F. 457, Oct., 1930. $5,643.75.
Stone & McCandless, Attys.
Part of lot No. 26 in Plan of Colonial place, Twentieth Ward, Pittsburgh, Plan Book, Vol. 19, page 189, fronting 35 feet on the northwestrly side of Louisiana avenue, extending back even width 112.1 feet. Having thereon two and one-half story brick dwelling known as 2730 Louisiana avenue.

Adolphus Johnson, widower, owner or reputed owner.
Fi. Fa. No. 458, Oct. Term, 1930. $1,128.75.
Stone & McCandless, Attys.
Lot No. 20 in C. R. Buchheits Plans of Lots, Twelfth Ward, Pittsburgh, Plan Book, Vol. 23, page 112. Having thereon a two-story brick dwelling known as 1238 Grotto street.

Harry S. Leber and Lillie A. Leber, his wife, owners or reputed owners.
F. F. 459, Oct., 1930. $6,296.01
Charles Large, Atty.
Lot No. 88 in the Revised Plan of Crafton Terrace Vol. 17, page 150, First Ward, Crafton Borough, fronting 46.43 feet on Grace avenue, corner of Sarah street, and extending back 105.44 feet to Locust alley. Having erected thereon a two-story stucco dwelling house.

Raymond G. Riegler and Sarah Riegler, his wife, owner or reputed owners.
F. F. 460, Oct., 1930. $6,479.39.
Charles Large, Atty.
Easterly part of Lot No. 58 in

(Continued on Page Twenty-one.)

(Continued from Page Twenty.)

Geo. C. Bloomer's Plan as recorded in Plan Book, Vol. 12 page 57 Borough of Crafton fronting 26 feet on the south side of Walnut street and extending back of uniform width, 120 feet to Cherry alley. Having erected thereon a two story frame dwelling house.

William Smith, owner or reputed owner.
Al. F. F. 462, Oct., 1930. $1,270.12
Charles Large, Atty.
Lots Nos. 9 and 10 in A. C. Watkins Plan as recorded in Plan Book, Vol. 12, page 16, Fifth Ward, Pittsburgh, fronting 40 feet on Berthoud street and extending back of even width, 100 feet to an alley. Having erected thereon a two-story frame dwelling house.

Andrew J. McCusker and Anna W. McCusker, his wife.
F. F. 463, Oct., 1930. $4,963.34
Charles Large, Atty.
Lot No. 1,097 and parts of lots Nos. 1,096 and 1,095 in the west Pittsburgh Abbex Plan Borough of Ingram, as recorded in Plan Book, Vol. 18, page 163, being triangular lot fronting 96.22 feet on Joel street and extending along an alley, 82.46 feet and thence 66 feet more or less to Joel street. Having erected thereon a two story brick dwelling house.

Margaret E. Gilkey and Thomas E. Gilkey, with notice to Oliver Emmons, owner or reputed owner.
Fi. Fa. 464, Oct. Term, 1930.
$4,666.75
Jerome Solomon, Atty.
Lot No. 117 in William Robinson Junior's Plan of Lots, recorded in Plan Book, Vol. 2, part 1, page 61, in the Twenty-second Ward, Pittsburgh, fronting 20 feet on Monterey street and extending backwards a distance of 110 feet to Day way. Having erected thereon two two-story brick dwelling houses.

Anna M. Houston, owner or reputed owner.
L. F. 465, Oct. Term, 1930.
$3,886.92
Patterson, Crawford, Arensberg & Dunn, Attys.
Two lots situate in the Borough of Brentwood, being Nos. 130 and 131 in plan called "Brentwood," recorded in Plan Book, Vol. 25, pages 170 and 171.
Beginning at a point on the westerly side of Clermont avenue at dividing line between lots 129 and 130, running southwardly along Clermont avenue 47.16 feet to dividing line between lots 131 and 132; thence westwardly along said dividing line 100 feet to dividing line between lots Nos. 130, 131 and 9 in said plan; thence northwardly along said dividing line 34.22 feet to dividing line between lots 129 and 130; thence eastwardly 100 feet to the place of beginning, excepting and reserving all coal and mining rights as heretofore conveyed by prior owners.
Having thereon erected a two-story brick veneer dwelling.

Mary Havnar and George W. Havnar, her husband, owners or reputed owners.
F. F. 467, Oct., 1930. $771.75.
Sachs & Caplan, Attys.
Part of Lot No. 15 in the Fourth Ward, Pittsburgh, Allegheny County, Pennsylvania. Beginning on the westerly side of Chesterfield road, 475.98 feet northwardly from Fifth avenue; thence extending along Chesterfield road, north 43 degrees 36 minutes west 14 feet and in length or depth westwardly S. 46 degrees 23 minutes 10 seconds west preserving the same width, 69.81 feet, on which is erected house No. 209 Chesterfield road.

John B. Zern and Christina Zern, his wife, owners or reputed owners.
F. F. 468, Oct., 1930. $725.07
Sachs & Caplan, Attys.
Lot in Penn Township, Allegheny County, Pennsylvania. Beginning in center of Frankstown road, distant south 39 degrees 20 minutes east 21.42 feet from the dividing line between property of said Harry Duff and property of or late of Joshua Mast; thence along the center of said road south 39 degrees 20 minutes east 98.82 feet to a point on line of land now or late of Morrow; thence south 50 degrees 40 minutes west 485.64 feet to a point on line of land of Sampson; thence along Sampson land north 2 degrees 52 minutes east 133.39 feet to a point; and thence along other land of Harry Duff north 50 degrees 40 minutes east 396.04 feet to the center of the Frankstown road, at the place of beginning. Having thereon erected a dwelling.

Etzie Covato and Agnes Covato, his wife, owners or reputed owners.
F. F. 469, Oct., 1930. $1,753.50
Sachs & Caplan, Attys.
Lot numbered 363 in Petterman Land Company's Plan, in the Borough of Dormont, in Plan Book, Vol. 20, pages 38 and 39. Beginning on the southwesterly side of Mississippi avenue at the dividing line of lots 362 and 363; thence 50 degrees 41 minutes west 120 feet to Elyria alley; thence by said Elyria alley north 39 degrees 19 minutes west 30 feet; thence north 50 degrees 41 minutes east 120 feet to Mississippi avenue; thence by said Mississippi avenue south 39 degrees 19 minutes east 30 feet to the place of beginning. Having erected thereon a dwelling.

Lloyd V. Stepp and Marie E. Stepp, his wife.
Fi. Fa. 470, Oct., 1930. $377.96.
Sachs & Caplan, Attys.
Northwestern portion lot 8 in plan of Samuel McC. Ferguson in the Township of Hampton, County of Allegheny, Pennsylvania, Plan Book, Vol. 24, page 79. Beginning in center of Highland avenue at northeast corner of lot No. 9, thence by the center line of Highland avenue, 86° 40' east, 66 feet to a point; thence south 3° 20' west, 150 feet to a point; thence north 86° 40' west, 66 feet to a line of lot No. 9; and thence by the line of lot No. 9 north 3° 20' east 150 feet to the place of beginning. Having thereon erected a dwelling.

John J. Chapman, owner or reputed owner.
F. F. 472, Oct., 1930. $1,054.45.
J. Willock Brown, Atty.
An undivided one-half interest in fee and a life interest in the remaining half of lot of ground in Twenty-third Ward, Pittsburgh. Beginning at the northerly side of Ohio street, at a point distant 305.89 feet westwardly from the northeast corner of Ohio street and Madison avenue, at the line of lot now or late of Maggie Reno; thence by the line of said lot northwardly 93.02 feet to line of a 10 foot alley; thence by line of said alley, northeastwardly 28.09 feet to the line of lot formerly owned by Frank Novy; thence by line of said last mentioned lot southeastwardly 92.89 feet to the north side of Ohio street; thence southwestwardly by the line of Ohio street, 28 feet to place of beginning. Having thereon a three-story brick store building known as 834-836 East Ohio street and other buildings in rear.
Also lot in Ross Township, being lot 14 in Plan of David Sterretts lots in Plan Book volume 3, page 99, having thereon a stone dwelling and garage.
Also an undivided one-half interest in fee and life interest in the remaining one-half of lot in Twenty-third Ward, Pittsburgh, being lot No. 8 in Thomas Sample Plan of one acre of out lots No. 138 of Allegheny City, fronting on Madison avenue 30 feet, 6¾ inches at corner of Peralto street extending back along Peralto street 103 feet 6 inches to Turtle alley upon which said lot has a width of 27 feet 1¾ inches, having thereon brick store and dwellings known as 814 Madison avenue and other buildings in rear.
Also a life interest in lot in the Twenty-third Ward, Pittsburgh. Beginning at a point on North Side of Ohio street, Pittsburgh, at corner of lot No. 30 a subdivision of out lot No. 138 in Plan of Reserve Tract opposite Pittsburgh, thence eastwardly in front on North Side of Ohio street, 18 feet, 6 inches and extending in depth preserving the same width throughout 94 feet to a 10 foot alley. Having thereon a brick store and dwellings known as 838 East Ohio street, and other buildings in rear.

John Cronin, owner or reputed owner.
F. F. 473, Oct., 1930. $5,332.42
Henry H. Hanna, Atty.
Lots Nos. 213 and 214 in Maria L. Binghams Revised Plan of Hill Home lots, in the Nineteenth Ward, Pittsburgh, Plan Book, Vol. 25, page 60. Excepting so much of said lots as was heretofore conveyed by John Cronin to Joseph T. Brenan et. us., by deed, see Deed Book, Vol. 2313, page 650. Having thereon a two-story frame dwelling house.

Frederick W. Fricke and Dorothy B. Fricke, his wife, owner or reputed owners.
F. F. 474, Oct., 1930. $2,467.24.
Henry H. Hanna, Atty.
Lots Nos. 7 and 8 in the Arlington Place Plan of lots, in the Sixteenth Ward, Pittsburgh, Plan Book, Vol. 21, pages 50 and 51. Having thereon a two-story frame dwelling house.

Charles Zachary and Clara Zachary, his wife, owner or reputed owners.
F. F. 475, Oct., 1930. $1,924.54.
Broido & Rosenbaum, Attys.
Lot No. 329, in the plan of the Perchment Addition to Brushton, in the Thirteenth Ward, Pittsburgh, Plan Book, Vol. 13, pages 108 to 110. Having thereon a two-story brick dwelling.

Albert Horowitz, owner or reputed owner.
F. F. 476, Oct., 1930. $333.60.
Broido & Rosenbaum, Attys.
Lot No. 119, in a certain plan of lots called the Revised Plan of Clearview in the Township of Mt. Lebanon, Plan Book, Vol. 23, pages 134 and 135.

George L. Laufer, owner or reputed owner.
F. F. 477, Oct., 1930. $1,922.67.
Broido & Rosenbaum, Attys.
Lot No. 87, in the Graham Woods Plan of lots, laid out by the Graham Farm Land Company, in the First Ward, Borough of Wilkinsburg, Plan Book, Vol. 30, pages 136, 137 and 138. Having thereon an uncompleted two-story brick dwelling.

Louis Koval, owner or reputed owner.
F. F. 478, Oct., 1930. $1,032.00.
Broidio & Rosenbaum, Attys.
All the southerly one-half of lot No. 8 and all of lot No. 7 in the plan of lots laid out by Gregor MacIntosh in the Twenty-seventh Ward, Pittsburgh, Plan Book, Vol. 5, page 41. Having thereon a three-story frame dwelling in front and a two and one-half story frame dwelling in the rear and a one-story frame garage.
Also lot No. 4 in the Gregor MacIntosh Plan in the Twenty-seventh Ward, Pittsburgh, Plan Book, Vol. 5, page 41. Having thereon a two-story frame dwelling. The above described properties having certain easements and rights of way. See Deed Book, Vol. 2034, page 549.
Also lot in the Borough of Bellevue, beginning at a point northwesterly of corner of Forrest avenue and Maryland avenue, fronting 30 feet on Forrest avenue and extending back on one side along Maryland avenue, 100.44 feet and on the other side 100 feet, having width in rear of 20.68 feet.

Valentine Cutler and Mary Cutler, owners or reputed owners.
F. F. 479, Oct., 1930 $3,692.51.
A. E. & R. F. Weger, Attys.
Lot No. 43, in a plan of lots called Bellevue Park, in the First Ward, Borough of Bellevue, Plan Book, Vol. 19, Pages 186 and 187. Having thereon a 2½-story frame dwelling known as No. 117 Dunbar avenue.

Brigida Manfredi, deceased, in the hands of the Potter Title & Trust Company, administrator of the estate of Brigida Manfredi, deceased, with notice to Nicola Antonio Manfredi, surviving husband, and Fred Manfredi, Anthony Manfredi, James Manfredi, Carmella Valicenti and Anna Antes, surviving children and heirs at law of said Brigida Manfredi, owners or reputed owners.
F. F. 480, Oct., 1930. $4,775.35
C. Elmer Bown, Atty.
Lot number three hundred thirteen (313) and the easterly ten (10) feet of lot number three hundred fourteen (314) in plan of lots called "Norwood Place Plan," in Stowe Township, Allegheny County, Pennsylvania, Plan Book, Vol. 17, pages 64 and 65; fronting thirty (30) feet on the southerly side of Frazier avenue and extending back even width ninety (90) feet to a ten (10) foot alley. Having erected thereon a two-story brick dwelling house.

Brigida Manfredi, deceased, in the hands of the Potter Title & Trust Company, administrator of the estate of Brigida Manfredi, deceased, with notice to Nicola Antonio Manfredi, surviving husband, and Fred Manfredi, Anthony Manfredi, James Manfredi, Carmella Valicenti and Anna Antes, surviving children and heirs at law of said Brigida Manfredi, owners or reputed owners.
F. F. 481, Oct., 1930. $4,775.35
C. Elmer Bown, Atty.
Lot number three hundred fifteen (315) and the westerly ten (10) feet of lot number three hundred fourteen (314), in plan of lots called Norwood Place Plan, in Stowe Township, Allegheny County, Pennsylvania, Plan Book, Vol. 17, pages 64 and 65; fronting thirty (30) feet on the southerly side of Frazier avenue and extending back even width ninety (90) feet to a ten (10) foot alley. Having erected thereon a two-story brick dwelling house.

Harry E. Gearhart and Florence Gearhart, his wife, owners or reputed owners.
F. F. 483, Oct., 1930. $472.81.
Mark R. Craig, Atty.
Lot No. 92, in the plan called Brentwood Villa, in the Borough of Brentwood, Plan Book, Vol. 32, Pages 104 and 105. Having thereon 1 dwelling house.

First Pittsburgh Commercial Corporation (a corporation), owners or reputed owners.
F. F. 484, Oct., 1930. $14,883.75
E. J. McGinness, Atty.
Twenty feet of the north part of lot No. 441, all of lots Nos. 442 and 443, and 10 feet of the south part of lot No. 444, in the Plan of East Park, in the Sixth Ward, City of McKeesport, Plan Book, Vol. 11, page 46. Fronting 90 feet on east side of Evans avenue, and extending back even width 95.67 feet to an alley. Having thereon a two and three-story brick and frame building.

Fort Pitt Oil & Paint Company, owners or reputed owners.
F. F. 485, Oct., 1930. $8,586.20
Patterson, Crawford, Arensberg & Dunn, Attys.
Lot in Sixth (formerly Sixteenth) Ward, City of Pittsburgh, being lots Nos. 3 and 4, Block 43, Springfield Farm Plan, Plan Book, Vol. 6, page 180. Beginning at a point on the south side of Penn avenue, 48 feet eastwardly from the southeast corner of Penn avenue and 32nd street, extending eastwardly along the south side of Penn avenue 48 feet and extending back 100 feet to Spring alley, having an even width of 48 feet. Having thereon erected a two-story solid brick manufacturing building.

David S. Hammond, owner or reputed owner.
F. F. 486, Oct., 1930. $31,819.35
Patterson, Crawford, Arensberg and Dunn, Attys.
Two tracts of land situate in the Twenty-seven Ward, Pittsburgh.
FIRST—Beginning at the southwest corner of Brighton road and Marshall avenue running thence southwestwardly along Marshall avenue a distance of 1,383.67 feet to a point on the easterly line of a 10 foot alley; thence by the line of said alley 155.96 feet to a point at the line of land of the Board of Public Education; thence northeast by the line of said land 510.72 feet to a point; thence northeast 779.63 feet to westerly line of Brighton road a distance of 702.83 feet to the place of beginning, having an area of 8.0964 acres.
SECOND — Beginning at the northeast corner of Sorrell street and Marshall avenue; thence along the northerly line of Marshall avenue, north 40 degrees 54 minutes east, 1140.06 feet to a point and at line of land of Albert Curry's Plan of Brighton Place; thence south 76 degrees 47 minutes 30 seconds west, 924.65 feet to the easterly line of Sorrell street aforementioned; thence by said line of Sorrell street south 13 degrees 18 minutes east, 668.37 feet to Marshall avenue, at the place of beginning. Having an area of 7.0936 acres.
Excepting from the tract first above described the following lots in plan of Marshall Manor No. 1 recorded in Plan Book, Volume 33, page 84; one to fourteen inclusive, eighteen to twenty-one inclusive, thirty, thirty-one, fifty-three to fifty-nine inclusive and sixty-three. The said first described property having erected thereon two two-story brick dwellings.

Henry Clay and Edith Clay, his wife, owners or reputed owners.
F. F. 487, Oct., 1930. $828.60
Israel Grauer, Atty.
Lots Nos. 263 and 264 in the Homewood Park Plan, in Penn Township, Plan Book Vol. 13, pages 66 and 67. Having erected thereon a frame dwelling house known as No. 264 Short street.

Adolphus Johnson, owner or reputed owner.
F. F. 488, Oct., 1930. $365.30
Israel Grauer, Atty.
Lot No. 20 in C. R. Buchheit's Plan of lots in the Twelfth Ward, Pittsburgh, Plan Book Vol. 23, page 112. Having thereon erected a dwelling house known as No. 1238 Grotto street.

Daniel Carrington, owner or reputed owner.
F. F. 489, Oct., 1930. $2,199.75
Israel Grauer, Atty.
Lot No. 12 in Reis & Berger's Plan of lots in the Fifth (formerly Thirteenth) Ward, Pittsburgh, Plan Book Vol. 1, page 42. Having thereon a two-story frame dwelling house known as No. 34 Somers street.

Edward A. Haupt, owner or reputed owner.
F. F. 490, Oct., 1930. $8,138.53
Duff, Davis, Scott & Smith, Attys.
All that certain lot or piece of ground situate in the Township of Mt. Lebanon, County of Allegheny, and Commonwealth of Pennsylvania, being lots Nos. 1001 and 1002 in Avondale Plan, as recorded in the Recorder's Office of said county in Plan Book volume 24, page 56. Having thereon erected a two and one-half story brick dwelling.

Samuel Bonn and Rosie Bonn, his wife, owners or reputed owners.
F. F. 491, Oct., 1930. $13,109.00
Ruff, Davis, Scott & Smith, Attys.
Lot or piece of ground situate in the Fourteenth Ward, City of Pittsburgh. Beginning at a point on the westerly side of Beechwood boulevard at the southerly line of the Waverly Plan of lots as recorded in the Recorder's Office of said County, in Plan Book, Vol. 29, page 167, said line of Waverly Plan as extended to a 5-foot running line in Beechwood boulevard being 45.62 feet southwardly from a stone monument on said boulevard; thence southwardly along Beechwood boulevard, following the curve thereof, a distance of 100 feet to a point; thence north 62 degrees 41 minutes west 150.60 feet to a point; thence north 5 degrees 44 minutes east 102.90 feet to the Waverly Plan of lots aforesaid; thence along said Waverly Plan south 61 degrees 36 minutes 20 seconds east 151.75 feet to Beechwood boulevard at the point of beginning. Having thereon erected a two-and-one-half story brick dwelling and brick garage.

J. Milton Kegg, owner or reputed owner.
F. F. 492, Oct., 1930. $4,650.45
A. A. Boscia, Atty.
All those certain lots or pieces of ground situate, lying and being in the Township of Findlay, County of Allegheny and State of Pennsylvania, being Lots Nos. 10, 11, 12, 13, 14, 15, 18, 19 and 34 in a certain plan of lots known as Clinton Farms. Having erected thereon a one-story dancing and dining hall.

Druiden Saengerbund of Allegheny City, a corporation, owner or reputed owner.
L. F. 493, Oct., 1930. $16,104.37
McCook & Jarrett, Attys.
Lot in the Twenty-third (formerly Third Ward, Allegheny) Pittsburgh: Beginning at a point on the westerly side of East street distant 222.09 feet northwardly from North avenue; thence north along East street 40.06 feet, thence westwardly and parallel with North avenue 91.74 feet to Howard street; thence southwardly along Howard street 40.06 feet to a point; thence eastwardly and parallel with North avenue 97.75 feet to East street, place of beginning. Having thereon erected a two-story brick building used as a hall.

Albert Anderson and Charles Anderson, owners or reputed owners.
F. F. 494, Oct., 1930. $4,000.00
J. M. Russell, Atty.
Lot in the Twenty-fifth Ward, Pittsburgh. Beginning on the westerly side of Sandusky street at a point 251.50 feet more or less north of Hemlock street and at line of property of L. E. Davis; thence northwardly along Sandusky street 26.3 feet to a point on line of property of H. C. Harp; thence westwardly along said dividing line and at right angles with Sandusky street 90 feet to Shocke alley; thence southwardly along said alley 26.3 feet to line of property of L. H. Davis; thence eastwardly along said dividing line 90 feet to a point at the place of beginning. Having thereon 2 two-story frame dwelling houses known as Nos. 1427 and 1429 Sandusky street.

Louis A. Divers and Emma Fraser Divers, owners or reputed owners.
F. F. 495, Oct., 1930. $469.75.
Emanuel M. Fried, Atty.
Part of lot No. 53 in Sands and Adair Plan in the Second Ward, Borough of Sewickley, Plan Book, Vol. 5, page 141. Fronting 36.5 feet on the northerly side of Emery street and extending back on one side 84.21 feet and on the other side 123 feet, having width in rear along Ferry street 60.73 feet. Having thereon a two-story frame dwelling house.

Harry Pickens and Mamie Pickens, his wife, owners or reputed owners.
F. F. 496, Oct., 1930. $5,433.00
Charles Large, Atty.
Lots Nos. 74, 75 and 76 in the Clifton Plan in Emsworth Borough, as recorded in Plan Book, Vol. 10, page 34, fronting 75 feet on Allegheny avenue and extending back 170 feet to an alley. Having erected thereon a two-story frame dwelling house.

Giuseppe Casaldi, owner or reputed owner.
F. F. 497, Oct., 1930. $2,827.12
T. M. Gealey, Atty.
Lot No. 7005 in the St. Clair Improvement Company's Plan, called Third Addition to the Town of Clairton, in the Second Ward, City of Clairton, Plan Book, Vol. 23, pages 98 and 99. Having thereon a two-story frame dwelling house.

Amy Carradus, owner or reputed owner.
F. F. 498, Oct., 1930. $1,598.63
W. J. Aiken, Atty.
Lot in the Twenty-third Ward, Pittsburgh (formerly Fifth Ward, City of Allegheny). Fronting 42 feet, 4½ inches on the northerly side of Western avenue distant 170 feet westwardly from the westerly line of Fulton street and extending back even width 130 feet to a 20-foot alley and known as No. 1316 Western avenue.

James D. Clokey and Elizabeth S. Clokey, owners or reputed owners.
F. F. 499, Oct., 1930. $1,447.22.
H. Q. Walker, Atty.
All of lot No. 3 and 1 foot of lot No. 4 in the Plan of lots laid out by Joseph S. Brown, et al., known as Plan No. 2, in the Tenth Ward, Pittsburgh, Plan Book, Vol. 13, pages 122-123. Fronting 21 feet on the northerly side of Penn avenue and extending back even width 100 feet to Gem alley. Having thereon a two-story brick building known as No. 5139 Penn avenue.

James G. Still and Marie C. Still, his wife, owners or reputed owners.
F. F. 500, Oct., 1930. $14,070.87.
Alter, Wright & Barron, Attys.
Lots Nos. 43 and 42 in Plan laid out by the executors of the Estate of Barbara A. Negley, deceased, Plan Book 3, pages 194 and 195, situate in the Eleventh Ward, Pittsburgh.
On lot No. 42 there is erected a two story brick and stone house being known as 5622 Broad street and a two story brick garage being known as 5625 Kirkwood street.
On lot No. 43 there is erected a two story frame and stone house being known as 5620 Broad street and two one story brick garages.

Clarence C. Griffith and Angie Griffith, his wife, owners or reputed owners.
F. F. 501, Oct., 1930. $2,774.63.
Stone & McCandless, Attys.
Lot No. 14 in D. P. Thomas' Plan of Lots, Twelfth Ward, Pittsburgh, Plan Book, Vol. 12, page 72. Having thereon a two and one half story frame dwelling known as 6631 Deary street.

Martin Moran, owner or reputed owner.
F. F. 502, Oct., 1930. $4,819.34
Wright & Rundle, Attys.
Lot in the Borough of Swissvale. Beginning on the northerly side of Braddock avenue at a point 259 feet eastwardly from the easterly line of an alley 8 feet wide, said line of said alley being distant 18.56 feet westwardly from the east line of Lot 306 in Milligan Manor Addition Plan, Plan Book, Vol. 18, page 80, thence extending eastwardly along Braddock avenue 29 feet and in depth at right angles to Braddock avenue, preserving the same width throughout northwardly 130 feet. Subject to building line restrictions. Having erected thereon a two-story brick veneer dwelling.

Martin Moran, owner or reputed owner.
F. F. 503, Oct., 1930. $4,819.34.
Wright & Rundle, Attys.
Lot in the Borough of Swissvale. Beginning on the northerly side of Braddock avenue at a point 288 feet eastwardly from the easterly line of an alley 8 feet wide, said line of said alley being distant 18.56 feet westwardly from the east line of lot 306 in Milligan Manor Addition Plan, Plan Book Vol. 18, page 80; thence extending eastwardly along Braddock avenue 29 feet and in depth at right angles to Braddock avenue, preserving the same width throughout, northwardly 130 feet. Subject to building line restrictions. Having erected thereon a two-story brick veneer dwelling.

Martin Moran, owner or reputed owner.
F. F. 504, Oct., 1930. $4,819.34.
Wright & Rundle, Attys.
Lot in the Borough of Swissvale. Beginning on the northerly side of Braddock avenue at a point 317 feet eastwardly from the easterly line of an alley 8 feet wide, said line of said alley being distant 18.56 feet westwardly from the east line of lot 306 in Milligan Manor Addition Plan, Plan Book Vol. 18, page 80; thence extending eastwardly along Braddock avenue 29 feet and in depth at right angles to Braddock avenue, preserving the same width throughout, northwardly 130 feet. Subject to building line restrictions. Having erected thereon a two-story brick veneer dwelling.

Martin Moran, owner or reputed owner.
F. F. 505, Oct., 1930. $4,819.34.
Wright & Rundle, Attys.
Lot in the Borough of Swissvale. Beginning on the northerly side of Braddock avenue at a point 288 feet eastwardly from the easterly line of an alley 8 feet wide, said line of said alley being distant 18.56 feet westwardly from the east line of lot 306, in Milligan Manor Addition, Plan Book Vol. 18, page 80; thence extending eastwardly along Braddock avenue 29 feet and in depth at right angles to Braddock avenue, preserving the same width throughout northwardly 130 feet. Subject to building line restrictions. Having erected thereon a two-story brick veneer dwelling.

Louis Sapolsky and Anna Sapolsky, his wife, owners or reputed owners.
F. F. 506, Oct., 1930. $1,725.00.
Adolph Goldberg.
All that certain piece or parcel of land situate in Carrollton, Forward Township, Allegheny County, Pennsylvania, bounded and described as follows, to-wit: Beginning on Main street, at low water mark, thence by the line of Main street in a northeasterly direction one hundred sixty (160) feet, more or less, to the lands of the Pittsburgh and Lake Erie Railroad Company; thence by the line of said railroad lot, eastwardly one hundred thirty (130) feet, more or less, to line of land now or late of Letitia Sampson; thence by line of said Letitia Sampson lands, one hundred twenty-five (125) feet, more or less, to Monongahela River, at low water mark, thence by said Monongahela River one hundred forty (140) feet, more or less, to place of beginning.

Joseph D. Coffey, owner or reputed owner.
F. F. 507, Oct., 1930. $666.50.
Adolph Goldberg, Atty.
All that certain lot or piece of ground situate in the Borough of Swissvale, Allegheny County, Pa., bounded and described as follows: Beginning at a point on the northerly side of Burton street (formerly Shoyer avenue) at a point distant 590.07 feet from the corner of said Burton street and Monongahela avenue; thence northward 62 degrees 13 minutes west 110 feet to a point on an alley 20 feet wide; thence along said alley, south 27 degrees 47 minutes west 20 feet to a point; thence south 62 degrees 13 minutes east 110 feet to Burton street; thence along said Burton street, north 27 degrees 47 minutes east, 20 feet, to the place of beginning. Having thereon erected a 2-story frame dwelling house known as 7303 Burton street and a metal garage.

Tony Uzmack, owner or reputed owner.
F. F. 508, Oct., 1930. $2,465.63
Benjamin Jacobson, Atty.
Lot No. 84 in a proposed plan of lots to be known as the William P. Simmons Plan of Lots in Snowden Township. Beginning at a pin, said pin being north 51 degrees 53 minutes west 40 feet from the northwest corner of Joe Zupanzik lot; thence north 51 degrees 53 minutes west along the side line of a proposed street to be known as Second avenue, 40 feet; thence south 38 degrees 7 minutes west 100 feet to a pin on the north line of a street to be known as Third avenue; thence along said street line south 51 degrees 53 minutes east 40 feet to a pin; thence north 38 degrees 7 minutes east 100 feet to a pin at the place of beginning. Having erected thereon a 2-story frame dwelling house.

Peter Martin and Margaret K. Martin, his wife, owners or reputed owners.
F. F. 509, Oct., 1930. $8,222.81
G. K. Herrington, Atty.
Lot No. 46 in the Country Club Plan No. 1 in Mt. Lebanon Township, Plan Book, Vol. 29, pages 58 and 59, fronting 35 feet on the southerly side of Pauline avenue and running back a distance of 110 feet. Subject to restrictions and reservations as shown in deeds of record. Having thereon erected a 2-story brick dwelling and garage.

To James T. McGreevy and Mary E. McGreevy, his wife, owners or reputed owners.
F. F. 510, Oct., 1930. $3,240.90
David M. Janavitz, Esq.
All that certain lot or piece of ground situate in the Third Ward of the Borough of Wilkinsburg, County of Allegheny and State of Pennsylvania, known as 508 Peebles street, and having thereon erected a two-story brick dwelling.
Also all that certain lot or piece of ground situate in the Borough of Rankin, County of Allegheny and State of Pennsylvania, being lot No. 24 in the Hawkins Braddock Extension Plan of lots, as recorded in the Recorder's Office of Allegheny County, in Plan Book, Vol. 12, page 85.
Also all that certain lot or piece of ground situate in the Borough of Rankin, County of Allegheny and State of Pennsylvania, being lot No. 25 in the Hawkins Braddock Extension Plan of lots, as recorded in the Recorder's Office of Allegheny County, in Plan Book, Vol. 12, page 85.

Thomas Vioral and Agnes Vioral, his wife, owners or reputed owners.
F. F. 511, Oct., 1930. $1,414.03
Walter W. Riehl, Atty.
Lot in Township of Baldwin. All that certain lot or piece of ground situate in the Township.
Beginning at the corner of a private alley where the same intersects the line of lot now or formerly of Milton C. Montooth, thence extending along said alley north 15 degrees 44 minutes, west along the line of property of C. Swisher a distance of 106.8 feet to a point; thence extending north 52 degrees 54 minutes east, along the line of property of J. Weber et ux, south 37 degrees 6 minutes east, 99.46 feet to the line of property of Sullivan, formerly of Milton C. Montooth, and thence extending along the line of property of Sullivan and G. F. Newinghouse et ux, also formerly of Milton C. Montooth, south 52 degrees 54 minutes west, 239.44 feet to the said private alley at the place of beginning.
Coal and mining rights are excepted and reserved as shown by prior deeds of record.
Having erected thereon a two-story frame dwelling house and a frame stable.

Louis Soloman, for the use of Max Stearns, owners or reputed owners.
F. F. 512, Oct., 1930. $2,468.40
Theodore H. Schmidt, Atty.
Lot No. 530 in Delmont Land Company's Plan, Dormont Borough, Allegheny County, Pa., recorded in the Recorder's Office in same county in Plan Book, Vol. 24, pages 170 and 171, same having a frontage of 40 feet on the northwesterly side of Wainbell avenue, and running back in even width 110 feet to an alley. Having thereon erected a two-story brick and stucco dwelling known as 3254 Wainbell avenue.

F. B. Wick, owner or reputed owner.
F. F. 513, Oct., 1930. $17,099.60
Fagan, Dillon & Fagan, Attys.
Lot in the Ninth Ward, Pittsburgh, being lot No. 1 and part of lot No. 2 in R. L. Ewalt's Plan, Plan Book, Vol. 2, page 131. Beginning at a point, the northwesterly corner formed by the intersection of Butler street and Forty-fourth street; thence along Butler street in a northerly direction 39 feet, more or less, to a point at foundation wall of a brick building on property now or late of James Graham; thence along same and by a line at right angles to Butler street 100 feet to Eden alley; thence southwardly along Eden alley 12 feet, more or less, to Forty-fourth street aforesaid; thence along Forty-fourth street southeastwardly 103.15 feet to Butler street at the place of beginning. Having erected thereon a three-story brick building on Butler street and a one-story brick building in the rear.

Carmine Navarro, owner or reputed owner.
F. F. 514, Oct., 1930. $3,440.80
Addison Lyon, Atty.
Lot in Penn Township, fronting 50 feet on southerly side of Poketa road and extending back even width 100 feet and having thereon a two-story block house of eight rooms and bath.

Lyda M. Stotler and Elmer R. Stotler, her husband, owners or reputed owners.
F. F. 515, Oct., 1930. $3,831.15
Addison Lyon, Atty.
Tract of land in Township of Penn. Beginning at a pin at the corners of lands now or late of Simon Vetter and lands now or late of William Henry Woodside; and bounded by lands of said Woodside; by lands of McCalla, by lands of said Simon Vetter containing 7.25 acres, having thereon a one-story frame dwelling house.

John Savor, owner or reputed owner.
F. F. 516, Oct., 1930. $1,579.58
Addison Lyon, Atty.
Lots Nos. 26, 27, 28, 29, 30, 31, in the Merril Park Plan of lots in Township of Penn, Plan Book Vol. 20, pages 186 and 187, having thereon erected a two-story frame house of four rooms.

George L. Jones, owner or reputed owner.
F. F. 518, Oct., 1930. $17,254.44
Thomas Leggate, Atty.
That certain lot or piece of ground situate in the Eighth Ward, formerly Twentieth Ward, of the City of Pittsburgh, County of Allegheny and State of Pennsylvania, being part of lot numbered 8 in Revised Plan of Friendship Park, recorded in the Recorders' office of Allegheny County in Plan Book Vol. 15, page 42, and bounded and described as follows; to-wit:
Beginning at a point on the easterly side of Cross street, distant 158.45 feet northwardly from Corday alley; thence extending south 33 feet 20 minutes 30 seconds east, 130.22 feet to a point; thence extending north 6 degrees 37 minutes 30 seconds east 50 feet to a point; thence extending north 83 degrees 20 minutes 30 seconds west 130.22 feet to a point on the easterly side of Cross street; thence extending along the easterly side of Cross street south 6 degrees 37 minutes 30 seconds west 50 feet to a point at the place of beginning.

William Graff, Anna Graff and Elizabeth Doscher and Henry C. Doscher, owners or reputed owners.
F. F. 519, Oct., 1930. $4,345.97
Leonard M. Boehm, Atty.
Lot in Twentieth Ward, Pittsburgh. Fronting 25 feet on the easterly side of Steuben street extending back on one side 96.51 feet and on the other side 95.97 feet, having width in rear along Cherry alley 25.01 feet.

Luigi Lucia and Margaret Lucia, owners or reputed owners.
F. F. 520, Oct., 1930. $1,445.96
Leonard M. Boehm, Atty.
Lot in Stowe Township. Fronting 75 feet on the southerly side of Locust street extending back even width 100 feet to Rose alley. Thereon a two-story frame dwelling house.

Louis Sekelik and Anna Sekelik, owners or reputed owners.
F. F. 521, Oct., 1930. $6,336.92
Leonard M. Boehm, Atty.
Lot in First Ward of Borough of Carnegie. Fronting 80 feet on the southerly side of Sarah street extending back on one side 121.15 feet and on the other side 123.13 feet having width in rear along Collier street 80.02 feet.

Orlen S. Mock and Winifred I. Mock, his wife also known as Winifred Mock, owners or reputed owners.
F. F. No. 522, Oct., 1930. $8,162.43.
John K. Benn, Atty.
All that certain lot or piece of ground situate in the Second Ward of the Borough of Wilkinsburg, Allegheny County, Pa., being part of lot No. 121 in James Kelly's Plan of Wilkinsburg, described as follows:
Beginning on the south side of Ross avenue 264 feet eastwardly from the northwest corner of lot No. 124 in said plan; thence along the easterly line of said lot No. 121 south 25 degrees west 132 feet to a point; thence north 65 degrees west 36 feet to a point; thence north 25 degrees east 132 feet to Ross avenue; thence along Ross avenue south 65 degrees east 36 feet to the place of beginning.
Under and subject to an easement for a common drive way.
Having erected thereon a frame dwelling house of two stories, and known as 1018 Ross avenue.

William J. Costello, owner or reputed owner.
F. F. No. 523, Oct., 1930. $5,539.62.
John K. Benn, Atty.
All that certain lot of ground situate in the Fourth Ward of the Borough of Braddock, Allegheny County, Pennsylvania, being lot No. 167 in the Landscape plan as recorded in the Recorder's Office of Allegheny County in Plan Book, Vol. 6, page 275, described as follows.
Fronting 24 feet on the southerly side of Comrie street and extending back southwardly between lines of lots Nos. 166 and 168, a distance of 110 feet to May alley.
Having erected thereon a two-story dwelling house and a frame garage.

A. Moss and Sally Moss, his wife, owners or reputed owners.
F. F. No. 524, Oct., 1930. $598.56.
J. Weinman Cratty, Atty.
Beginning on the southerly side of Harlow street, a point distant north 62 degrees 49 minutes west 249.29 feet from the southerly line of Harlow street and the westerly line of West Swissvale avenue; thence along the line of Harlow street north 62 degrees 49 minutes west 34.21 feet to a point; thence south 28 degrees 22 minutes 30 seconds west 108.02 feet to a point; thence south 62 degrees 49 minutes east 36.46 feet to a point; thence north 27 degrees 11 minutes east 108 feet to Harlow street, at the point, the place of beginning.
Having erected thereon a dwelling house known as 117 Harlow street, Edgewood, Pa., also a garage.
All that certain lot or piece of ground situate in the Second Ward of the Borough of Wilkinsburg.
Beginning on the westerly side of Camel street at a point distant south 25 degrees west 135 feet from the southwesterly corner of Rebecca avenue and Camel street; thence extending along Camel street south 25 degrees west 25 feet to a point; thence north 65 degrees west 90 feet to a point; thence north 25 degrees east 25 feet to a point; thence south 65 degrees east 90 feet to Camel street, at the place of beginning.
Having erected thereon a brick dwelling house known as 567 Camel street.

William Thoma, Clara N. Moore and Amos S. Moore, her husband, owner, or reputed owners.
F. F. 526, Oct., 1930. $10,414.72.
J. Weinman Cratty, Atty.
All that certain lot or piece of ground situate in the Fourteenth Ward of the City of Pittsburgh, formerly the Twenty-first Ward.
Beginning at a point on the easterly side of Lang avenue, at the southwesterly corner of lot conveyed by W. Warren Wattles, et ux, to Sophie Catherine Capel, as recorded in Deed Book, Vol. 777, Page 291, said point being 50 feet southwestwardly from the intersection of the easterly line of Lang avenue, and the southerly line of McPherson street, as now located or proposed; thence extending in front or width along Lang avenue, 40 feet southwardly and extending back in depth eastwardly, preserving an even width of 40 feet throughout, (121.44) feet to the westerly line of a proposed street, called Jones street, as laid out in the Plan of Lots by John Kennedy, as recorded in the Recorder's Office of Allegheny County in Plan Book, Vol. 5, Page 142.
Having erected thereon a dwelling house known as 318 N. Lang avenue, Pittsburgh, Pa.

John J. Jordan and Camilla C. Jordan, owners or reputed owners.
F. F. 527, Oct., 1930. $8,500.00.
J. Weinman Cratty, Atty.
Lot in the First Ward, Borough of Wilkinsburg. Fronting 50 feet on the westerly side of Cresson street and extending back even width 100 feet. Having thereon a dwelling house known as No. 1439 Cresson street.

Ralph Tubielbo, owner or reputed owner.
F. F. 528, Oct., 1930. $3,332.60
J. Weinman Cratty, Atty.
All that certain lot or piece of ground situate in the First Ward of the Borough of Wilkinsburg, County of Allegheny and State of Pennsylvania, bounded and described as follows, to-wit: Beginning at a point on the northerly side of Beatty street, said point being distant 364 feet westwardly from the westerly side of East street (formerly East Center street); thence along the line of Beatty street, north 89¾ degrees 45 minutes west 50 feet to a point; thence north ¼ degree east, 67.5 feet to a point; thence south 89¾ degrees east 50 feet to a point; thence south ¼ degree west, 67.5 feet to Beatty street, at the place of beginning.
All that certain lot in the mentioned territory bounded and described as follows, to-wit: Beginning at a point on the northerly side of Beatty street, 339 feet westwardly from the westerly line of East street (formerly East Center street), thence along the line of Beatty street, north 89¾ degrees west, 25 feet to a point; thence north ¼ degree east, 67.5 feet to a point; thence south 89¾ degrees east 25 feet to a point; thence south ¼ degree west, 67.5 feet to Beatty street at the point at the place of beginning. Having erected thereon a dwelling house.

Katherine Ragano and Frank Ragano, her husband, owners or reputed owners.
Al. F. F. 529, Oct., 1930. $5,176.24.
E. B. Goldsmith, Atty.
All that certain lot or piece of ground situate in the Eighteenth Ward of the City of Pittsburgh, County of Allegheny and State of Pennsylvania, and bounded and described as follows, to-wit: Beginning at a pin on the northerly side of Bailey avenue at a point distant 112 feet eastwardly from the intersection of Bailey avenue and William street, as now located, and on line of land now or late of William H. Maxwell, and extending thence along Bailey avenue, south 80 degrees east, fifty (50) feet to line of other land now or late of the mortgagor, thence by said other land of the mortgagor north 10 degrees east, 90 feet, more or less to the southerly line of William street; thence along the southerly line of William street, south 68 degrees 33 minutes west, 51 feet more or less to said land now or late of William H. Maxwell; thence by said land of Maxwell, south 10 degrees west, 68.51 feet to the place of beginning. Having erected thereon a stone dwelling house known as 11 Bailey avenue and a five-car tile garage.

Jos. Cosentino, owner or reputed owner.
F. F. 530, Oct., 1930. $5,000.00.
E. B. Goldsmith, Atty.
All that certain lot or piece of ground situate in the Township of Scott, County of Allegheny and State of Pennsylvania, bounded and described as follows, to-wit: Beginning at a point on Main street (formerly Noblestown Plan road) at the corner of lands late of Daniel Shawhan; thence by the line of land late of Daniel Shawhan, south 49 degrees east, 220 feet to a post; thence south 41 degrees west, 40 feet to a post; thence by a line parallel to the first herein mentioned line, north 40 degrees west, 220 feet to the line of Main street, and thence by the line of Main street, north 41 degrees east, 40 feet to the place of beginning. Having thereon erected a two-story and attic brick veneer dwelling with shingle roof and garage, known as No. 346 East Main street, Carnegie, Pa.

General Homes Corporation, owner or reputed owner.
F. F. 531, Oct., 1930. $9,477.75.
Reed, Smith, Shaw & McClay, Attys.
First, beginning at the southwest corner of Brighton road and Marshall avenue, thence by the line of Marshall avenue south 40° 43' west, thirteen hundred and eighty-three and 67-100 (1383.67) feet to a point, said point being the easterly line of a ten-foot unnamed alley; thence by line of said alley south 13° 18' east, one hundred fifty-five and 96-100 (155.96) feet to a point and at a line of land now or late of the Board of Public Education; thence by the last named line, north 40° 54' east, five hundred ten and 72-100 (510.72) feet, to a point; thence by same north 77° 05' 30" east, seven hundred seventy-nine and 63-100 (779.63) feet to the easterly line of Brighton road; north 37° 55' west one hundred seventy-nine and 11-100 (179.11) feet to a point; thence continuing along said line of Brighton road by the arc of a circle having a radius of three hundred thirty (330) feet a distance of one hundred eighty-three and 83-100 (183.83) feet to a point; thence continuing along said Brighton road north 6° west three hundred thirty-nine and 89-100 (339.89) feet to Marshall avenue at the place of beginning. Having an area of 8.0964 acres. Excepting thereout and therefrom lots Nos. 1, 2, 3, 4, 7, 8, 9, 10, 12, 13, 14, 18, 20, 30, 31 and 63, in a certain plan of lots called "Marshall Manor No. 1," recorded in the Recorder's office of Allegheny County, Pennsylvania, in Plan Book, Vol. 33, pages 84 and 85, which said plan of lots was laid over a portion of the above described property.
Second, beginning at the northeast corner of Sorrell street and Marshall avenue, thence along the northerly line of Marshall avenue north 40° 54' east eleven hundred forty and 6-100 (1140.06) feet to a point and at line of land to Albert Curry's plan of Brighton place; thence south 76° 47' 30" west nine hundred twenty-four and 65-100 (924.65) feet to the easterly line of Sorrell street aforementioned; thence by said line of Sorrell street south 13° 18' east six hundred sixty-eight and 37-100 (668.37) feet to Marshall avenue at the place of beginning. Containing an area of 7.0936 acres. Also excepting the following lots from said Marshall Manor No. 1: Lots 5, 6, 11, 19, 21, 53, 54, 55, 56, 57, 58 and 59.

Francesco Maffeo and Chiara A. Maffeo, his wife, owners or reputed owners.
F. F. 533, Oct., 1930. $6,717.28.
Howard Neely, Atty.
Lot No. 42, in Pier and Berkowitz Plan, in the Fourth (formerly Fourteenth) Ward, Pittsburgh, Plan Book, Vol. 4, Pages 220 and 221. Having thereon a 3-story brick and frame building occupied as a store and dwelling at No. 336 Boquet street.

ATTEST:
Sheriff's Office, Pittsburgh, Pa.
August 15th, 1930.
ROBT. S. CAIN,
Sheriff.

# DAILY TRUE STORY

## "Shoot the Dog!"

"I suppose," said Gwendoline, "his name will be 'Anatole' and we'll have to serve frogs' legs every meal."

"What difference does it make about his name? And I'm sure that Frenchmen eat no more frogs' legs than they do over here," Alice answered her cousin.

"It makes a lot of difference to me—he'll probably be just a French peasant type and I'll be ashamed to have him about."

"At any rate he saved our Cousin Will's life in the war and Cousin Will can't get back from Rio for months yet, so we've got to take care of him."

"I won't. He's probably forty and fussy. What the heck did Will ask us to take him in for?"

"Well seeing that we live in Cousin Wilbur's house and he sends us money to live on I don't think it will hurt any of us to do this. I want to."

"You have to be nice," Gwendoline remarked.

Alice pretended not to understand, but she did. Gwendoline was a beauty—one of the flashy blonde type. Men simply fell for her right and left. Alice was a shy little brown-haired girl with violet eyes and no hopes of ever being a runner-up for Miss America. Gwendoline meant by her remarks, which had every earmark of a dirty dig, that Alice, being no great beauty, had to be nice to everyone to maintain friends of the least degree of popularity.

Will Corcoran had been saved over in France by a French soldier, one George Dumas. He had kept in touch with Dumas and visited him in Paris a couple of times. Corcoran was in South America where he was interested in coffee plantations. In his home in a city suburb lived Gwendoline Dwyer and Alice Arnold—both own cousins of Corcoran, although very much younger. As they were both orphaned and Corcoran had plenty of money, he delighted in giving the girls a home.

### *Wires Instructions*

He received word that his friend, the soldier who had prevented him from being bayoneted when wounded and taken him back to the trench, that he was coming to New York in another month and would see him.

Corcoran had received the forwarded letter and just had time to cable Dumas a hearty welcome, also to wire lengthy instructions to Gwendoline and Alice to make his friend Dumas right at home.

He had wired, "You can get along with him—he will understand at lot that you say I think."

"Well," Gwendoline said, "Cousin Will is 40, and I imagine this Frenchman is about his age. If I had ever studied French it would be different, but I'm not going to use a sign language just to please him."

"Will wired that he might understand us."

"'Might'—it was a tip to us to the effect that he didn't know a word of English. He may be able to say 'Ello' or 'Potat,' but that's swell conversation."

It was Gwendoline who chanced to be over at a party at Wally Thurston's with May Thurston when something was said that made her tell May's father, Maj. Thurston, about the coming over of Dumas.

"Oh, yes, I remember him—remember when I saw to it that he was cited for bravery. I visited him at his home outside of Paris—splendid chap—lots of money."

"Oh—he's wealthy, is he, Major?" Gwendoline asked.

"That's what interests Gwen," Wally Thurston remarked.

"Quite wealthy, nice family."

Here was something worth knowing. Gwendoline hugged herself with pleasure. One thing was sure, she wasn't going to pass this information over to Alice, but she would lay herself out to be nice to this Frenchman—having money made ever so much difference.

Just before it was time for Dumas to arrive a letter came from Cousin Will. It again cautioned the girls to be nice to Dumas. He had written to him and the letter would await him at his home.

"His name is Georges," Cousin Will wrote, "and he is gentlemanly. Tell Aunt Kate not to worry as he is a splendid man. By the way, you, you don't call him 'George' as we do in English, you pronounce his name as though it were spelled 'Schorjes' or, perhaps, 'Schorjuh.'"

### *Guest Arrives*

"That's a hot one," Gwendoline said. "I got a picture of myself running around calling him 'Schorjuh.' I'm not going to worry my head about him."

This was solely for the benefit of Alice. Gwen intended to use those heart-panicking eyes of hers on him and when she landed him she would pretend to be greatly surprised to know that he had money.

She dreamed of living in a French chateau, or was it villa? Anyway, she had a hunch that this chap lived in a sort of small castle. Gwendoline's education wasn't so very good. As for Alice, she knew no French whatver, although her general education was better.

Cousin Will had cabled Georges Dumas explicit directions for getting out to his home.

It was afternoon when a taxi arrived, a city taxi.

"It's him, th' frog-eater," Gwendoline hissed, "the poor sap took a taxie out instead of th' train."

A man alighted. His blue serge suit was dusty. His hat seemed rather floppy and grimy. He certainly didn't look to be forty.

One funny black enameled leather suit case was hoisted down beside him. He was talking to the taxie man.

"He got a taxie man who talks French," Alice exclaimed.

And then this Georges Dumas laughed and patted the taxie man on the arm and slapped him on the back and they both talked more French. The taxie man gave Dumas an address and Dumas scribbled on a card and gave it to him.

"For Peter's sake, looks him getting chummy with a taxie driver," Gwendoline hissed.

Monsieur Georges Dumas lifted the freakish satchel and came up the walk. He doffed his hat, clicked his heels and bowed low. Then he began speaking in a torrent of words, not one of which the girls understood.

Welcome Monsieur Dumas," Alice stammered only she pronounced it Du-mass.

Bonne jovar," Gwendoline said. She thought this would make a hit with Dumas and also surprise Alice.

To make doubly sure about giving Dumas the right impression she flashed him one of her deadliest "come hither" glances.

Dumas bowed again and rattled off more talk.

### *Reads Letter*

"For Peter's sake what a freak," Gwendoline said to Alice, smiling at Dumas all the time.

"Je t'adores," Dumas said, bowing low again to Gwendoline.

She looked around.

"The door is shut," she said and in an aside to Alice, "What in heck does he want our front door shut for?"

He spoke some French and proceeded to read it.

Alice went in to bring out lemonade and cake. Gwendoline sat near him and "made eyes at him." He finished the letter, said something to Gwen in French and leaned back.

Gwen smiled again, a mischievous smile.

"Je t'adores!" he exclaimed.

Alice was just coming out. The front door had been left open when she went in.

"Shut the door, Alice, he's a plain nut about that," Gwen said.

Aunt Kate came out and shook hands and smiled, but couldn't talk any. She didn't know a word of French.

Finally Alice started to pick up his bag. He picked it up and she led the way to the guest room and bowed herself out.

It was Gwen who went up to call him for dinner. He appeared in dinner clothes which made her gasp. But she smiled and said, "Dinner, Mr. Dumas."

"Deen-a" it sounded to Gwen, the way he answered.

"We—wee," Gwen said and gave him her best smile.

"A-h-h, je t'adores!" he said.

Gwendoline shut the door to his room and led him down.

"He sprung it again—asking me to shut the door," Gwen hissed to Alice. "He's gonna be an awful pest asking us to shut all th' doors all the time—what's eating him? Is he afraid of being pinched?"

"He might understand a few gestures—he's got a sweet smile," Alice said.

"He's coo-coo," Gwen declared.

They convoyed him to the dining room, where he ate heartily and talked constantly.

For three days this went on. Gwen did her best by her smiling to win him. She never forgot that he had money.

Monsieur Georges Dumas told her, 20 times, that he adored her.

"Je t'adores," he repeated constantly.

"The darned sap drives me nuts. If he keeps yellin' for me to shut any more doors I'll bite him," Gwendoline declared.

"He's rather nice—I don't mind if he does keep asking me to shut the door," Alice declared.

Gwen had a chance to go to a week-end party and she went.

"I'll get a good kick out of thinking of you here running to shut doors for him," she remarked.

### *Speaks English*

Alice took him to a picture Saturday night. Then she got a late little supper.

Sunday Aunt Kate was laid up with rheumatism and Alice got the dinner.

"Je t'adores!" she said at the close of the dinner.

Alice got up to shut the door to the hall. Monsieur Georges Dumas began to laugh.

"My dear girl," he said, "it is so funny — you must forgive me!"

Alice turned red.

"Oh, you speak English? What must you think of us!"

"I think you are quite as wonderful as Mr. Corcoran wrote me about you—as for Gwendoline—why worry? Forgive me, I wanted to have a little sport, to hear your comments made on the side."

"That's all right, I don't mind but why did you keep asking us to shut the door?"

"Je t'adores—in other words, 'I love you!'"

"Oh," said Alice, blushing.

"Now I will shut the door." He got up and did so and went back to her. "Now I say Je t'adores—and I mean it—I love you, Alice! Do you love me?"

"Shut the door," Alice said, timidly, which was as near as she could get it. It was near enough.

Gwen almost went into convulsions when the next Tuesday on her return, she saw Alice wearing a beautiful solitaire and she and Georges were constantly as near as she could understand it, saying "Shut the door" to each other.

## BARNEY GOOGLE AND SPARK PLUG — The New Member — By DeBeck

## POLLY AND HER PALS — The End of Paw's Rope — By Sterrett

WE'VE SIMPLY GOT TO DISCOURAGE KENNETH PA! I CANT STAND THE FELLOW!
CHEER UP GAL I'M GONNA GIVE HIM ONE OF THESE HERE SMELL A MILOS MAW GIMME FER CHRISTMAS!
HEH HEH HEH! IF THIS DONT CURE MR KENNETH CRANE OF THE PERKINS HABIT I'M A ESKIMO!
I LOVE MY DAUGHTER LOVE MY SMOKES" IS MY MOTTO!
I'M 'FRAID YER SORTA WASTIN' GOOD TOBACCO ON ME MR PERKINS, —
- I KIN JESS BARELY TELL THE DIFFERENCE BETWEEN A PIPE AN' A SEEGAR AN' THAT LETS ME OUT!

## THE NEBBS — Who's Who — By Carlson

BUCKY BUOY! HE STEPS INTO MUD AND COMES OUT WITH A SHOE SOLE. JUST HOW LOAD AND THIS LAST I ASK YOU?
GOOD MORN NO SHYLOCK DONT GET UP- JUST CAME IN TO SAY "HELLO AND "GOODBYE"
THIS IS A THRU STREET WHY HESITATE? WELL WHAT HAPPENED NOW THAT PUT YOU ON TIPPY TOES SOMEBODY PROMISE YOU SOMETHING?
NO I JUST THAT I OWN 500 SHARES OF OSSER STOCK - COST ME LESS THAN $40,000 AND I'M OFFERED $140,000 FOR THEM - THAT'S ALL, NOTHING MORE
GIVE MY LOVE TO DOLLY AND IF ANY MISSIONS COME TO TOWN, RAISE IN THAT LINE OF MINE, JUST OFF MAIN ST. OR IF YOU DON'T ANSWER
AS I KEEP YOUR HEAD OUT OF THE MUD, I MIGHT LAND ON IT - WHAT $500,000 YOU EXPECT TO GET! I HAD THAT MUCH IN THE BANK 10 YEARS AGO - YOU GOT A HEAD MUCH

## VANILLA AND THE VILLAINS — The Spider and the Fly — By McClure

HA, HA, THE LOVERS HAVE FALLEN INTO MY TRAP! THEY THINK I'VE FALLEN OVER THAT SHEER PRECIPICE!
STONEWALL, DERH-YO' AH SO KIND-HAHTED!
THIS POOR LITTLE FLY IS TRYING SO HARD TO CLIMB THIS TALL CLIFF. I'LL HELP THE TIRED CREATURE
GOTCHA!!
HELLO! WHAT IS THE FAMOUS MAGIC GOLD-PIECE DOING, DANGLING OVER THE CLIFF?

## MICKEY MOUSE — The Sheriff's "Guest" — By Disney

GIVING UP THE CHASE FOR MICKEY, TEMPORARILY THE POSSE RETURNS TO "POISON WELLS" WITH MINNIE AND RASMUS
THE SHERIFF DECIDES TO PUT MINNIE IN JAIL, THINKING IT WILL SCARE HER INTO TELLING WHERE MICKEY IS
YOU'LL BE SORRY FOR THIS!
WE'RE NOT JAILIN' YOU- SEE - BUT MIND YOU DON'T LEAVE THIS TOWN OR WE'LL STRING YOU UP FOR IT - WE'RE HOLDIN' MINNIE FOR A LITTLE INFORMATION WE HAPPEN TO WANT!"
COME ON, YOU'RE GOIN' TO JAIL UNTIL YOU TELL US WHERE THAT CROOK MICKEY IS - YOU'RE JUST A BANDIT'S MOLL
HELP! RASMUS! MICKEY!
JAIL
OH PLEASE-PLEASE, MR. OFFICER-DON'T LEAVE ME IN HERE ALONE - I-I'M-SS-SCARED
SNIFF SNIFF! OH MICKEY WHERE ARE YOU?
BUT WHAT OF MICKEY? WAS HE CRUSHED IN THE POUNDING WATERS AT THE BOTTOM OF THE FALLS
PERHAPS WE SHALL KNOW MONDAY

## DUMB DORA — A "Will-o'-the-Wisp" — By Fung

HERE I AM, A BENEFICIARY IN THE WILL OF AMOS T TIDDLEWAFER AND I CAN'T CASH IN UNTIL MR. MINCH GETS BACK FROM THE ORIENT... AND HE LEFT ONLY YESTERDAY...
RING-G
OH, YES, MR. MINCH'S ROD'S RIGHT HERE! BUT I THOUGHT YOU'D SAILED...
I MISSED THE BOAT- MR. RUCKETT IS A VERY FORTUNATE YOUNG MAN
GIMME!
YOU'RE VERY LUCKY, MR. RUCKETT - IF I HADN'T MISSED THE BOAT, IT WOULD HAVE BEEN MONTHS BEFORE WE COULD HAVE SETTLED THIS BEQUEST...
GOSH, I'LL SAY I'M LUCKY
HOWEVER, A SMALL DETAIL HAS COME UP- I'VE LOST THE WILL

## BRINGING UP FATHER

On the Green

By McManus

I WONDER IF THAT HAT WOULD MATCH MY BLUE DRESS?
NOW IS ME ONLY CHANCE TO GIT AWAY.
THE BIG LOAFER- WHERE IN THE WORLD DID HE GO?
8-16
BY GOLLY I'VE FOUND ONE GOOD USE FER THESE MINIATURE GOLF COURSES.
7

## TILLIE THE TOILER

His Own Worst Enemy

By Westover

OH, MAC - BUD NELSON, THE ORCHESTRA LEADER, BROADCASTED HIS OWN SONG LAST NIGHT FOR THE FIRST TIME
YEH - I HEARD IT - IT'S TERRIBLE
HE TOLD ME THAT I WAS HIS INSPIRATION FOR THAT SONG
I STILL THINK IT'S TERRIBLE
YOU'RE IMPOSSIBLE, MAC - YOU HAVEN'T A SPECK OF ROMANCE IN YOU - I'M GOING TO TELL MR. WHIPPLE ABOUT THE SONG - HE'S SYMPATHETIC
I HAVEN'T CHANGED MY MIND
I WISH I WASN'T SO JEALOUS - WHY COULDN'T I HAVE SAID SOMETHING NICE ABOUT THE SONG.
I GUESS IT ISN'T IN ME - THAT'S ALL
8-16
CONTINUED
RUSS WESTOVER

## ELLA CINDERS

The Heart Shock

By Plumb and Conselman

JOHN TELEPHONED THAT HE'S COMING RIGHT OVER! HE SOUNDED EXCITED! JUST LIKE A MAN VERY MUCH IN LOVE! THE ONLY TIME IT'S LUCKY TO POSTPONE A WEDDING IS WHEN THE WRONG MAN PROPOSES!
ELLA, I'VE SOMETHING TERRIBLY IMPORTANT TO TALK WITH YOU ABOUT—SOMETHING I'VE BEEN WANTING TO SAY FOR DAYS—SOMETHING THAT MEANS THE HAPPINESS OF TWO PEOPLE—
LET'S GO OUT IN THE MOONLIGHT WHERE IT'S MORE ROMANTIC!
NOW DON'T BE BASHFUL, JOHN! I KNOW EXACTLY HOW YOU FEEL AND JUST WHAT YOU'RE TRYING TO SAY!
THAT'S GREAT, ELLA! WHAT A PAL YOU ARE! I JUST WANTED TO TELL YOU THAT I'M IN LOVE WITH YOUR FRIEND, KITTY!
8-16
What a blow to Ella's golden dreams!

## THE BUNGLE FAMILY

Forward

By Tuthill

AFTER A VISIT TO THE BUNGLE HOME TO SEE THE GIRL OF HIS DAY-DREAMS, THE MAN WHO LOOKS SO MUCH LIKE HARTFORD OAKDALE, REFLECTED ON THE DIFFERENCE BETWEEN PEGGY AND OTHER MEMBERS OF HER FAMILY.
PEGGY! THAT MARVELOUS GIRL. AND THAT MAN IS HER FATHER. HOW UTTERLY BIZARRE. AND THAT HOME. HOW COMMONPLACE. A LILY GROWING IN A DESERT. A PRICELESS JEWEL LIKE HER IN SUCH A TAWDRY SETTING. SHE SHOULD HAVE WEALTH, LUXURY, SOCIAL POSITION AND—
WHAT IS IT, MSTUGGLE, MY MAN?
A LADY SIR, WAVING TO YOU FROM THE SIDEWALK, SIR.
IT IS LOIS. HOW CHARMING SHE LOOKS TODAY.
MONTGOMERY! IT IS I, LOIS. MONTY YOU NAUGHTY BOY, WHAT ARE YOU DOING IN TOWN AT THIS SEASON? STOP! I WANT TO THANK YOU FOR THE DIAMOND—
DON'T STOP MSTUGGLE. DRIVE ON.
MONTY! OH!
YES SIR, STRAIGHT AHEAD SIR.

## THIMBLE THEATER

He Objects

By Segar

IT'S FUNNY DOC WATTLEY WOULD TALK THE WAY HE DOES - LIKE A SAILOR— I HEARD HIM SAY "AVAST"
AND ANOTHER THING - I HEARD HIM SAY "AIN'T." NO INTELLIGENT MAN WOULD SAY "AIN'T"
BLOW ME DOWN. I SAYS IT
MAYBE HE ISN'T AS SMART AS WE THOUGHT - HERE'S PROF. KILPH - I'LL ASK HIM—HEY, PROFESSOR - DID DOCTOR WATTLEY USE GOOD ENGLISH WHEN YOU TALKED TO HIM TWENTY YEARS AGO?
THE VERY BEST. IN FACT HE WAS A PERFECT GENTLEMAN
THAT'S STRANGE - HE TALKS LIKE A SAILOR NOW
YA MEANS TO INCINERATE THAT A SAILOR AIN'T NO GENTLEMAN?!
ANOTHER MYSTERY.
ONE MILLION TIMES DEEPER THAN THE MYSTERY OF BROWNSTONE HILL
YOU'D GET QUITE A SHOCK IF YOU LOOKED INTO A MIRROR AND SAW SOMEBODY ELSE THERE INSTEAD OF YOURSELF, WOULDN'T YOU?? — WELL — DOCTOR WATTLEY — ETC. ETC. —
8-16

## JUST KIDS

"Defending" the Championship

By Carter

FATSO - AND MUSH HAVE JUST FINISHED A DUEL OF NAMES AT TWENTY PACES FOR THE HAND OF A BEAUTIFUL NURSE - PAT FINNEGAN IS THE UMPIRE!
WELL - I GUESS I WON THE DUEL AWRIGHT!
YOU DID NOT WIN-AST PAT!
I DID SO WIN - YOU AST PAT YUHSELF - DIDN'T I WIN!
DIDN'T I WIN TH' DUEL - PAT - DIDN'T I?
GENTLEMEN - GENTLEMEN - NOBODY WON THE DUEL - I CALL IT A DRAW!
PERSONALLY - THAT'S THE LAST DUEL WHAT I'LL EVER UMPIRE!
8-16

# COOK-COOS by Ted Cook

(Copyright, 1930)

### Here Is Word of Cheer for the Discontented Masses

*(Note—This is the first of a series of vest-pocket essays on contentment made possible by the Death Before Dishonor Branch of the International Buy-More-Insurance League, of which Mr. Horace Frisby is organizer and honorary vice president.)*

FRIENDS—and I hope I may include the little ones in this category—I have asked myself to write a few words on the subject of contentment — to unfurl, as it were, the banner of optimism and scale the dizzy heights of prevaricatosity and cowardice, stopping not for time nor tide, but leaping the bulwarks with a message to Garcia to crush the heel of pessimism beneath the serpent of hypocrisy. I would like to tell you a story, if ladies do not object, which I call Spargere Voces in Vulgum Ambiguas, which means . . . I wonder if there is any one among my vast audience of readers who can tell me the meaning of this old Welsh phrase? Let me hear from you personally, by mail, some time. Merely state your age and date of birth, with any amount you care to contribute and let me answer your questions one by one. I think my time is about up. Tomorrow I will be with you over the air—at least in spirits. Shall we say good-by? Aus Weidersham!

—HORACE WALPOLE FRISBY.

* * *

Statesmen worried about how to keep peace should be able to get some very good tips from the war on crime.

* * *

*"About the only thing you learn from experience," says Genevieve, the kitchen cynic, "is that you'd better keep on learning."*

* * *

Simile—

*Abrupt as a female driver with a mind of her own.*

* * *

### FEARLESS JOURNALISM

(Lanar, Md., Democrat.)

Editor—

If my neighbors will keep their big traps shut, I'll get along fine. I would like to tell just what and how I think and express it in my own language, but if I did it would be a disgrace to the "south end" people, especially my three closest neighbors. Good luck to all of you "blabber mouths" in my neighborhood.

Yours,
Bob Seamon.

* * *

Fighting Bob should get himself a radio station.

* * *

Breathe a prayer
For Oscar Lotion,
Mistook asthma
For emotion,

### PUT—PUTTING HIM IN HIS PLACE

"Sailor, beware!" the maiden cried,
As she slapped him once or twice,
"I can't walk home from a rowboat ride,
I'm nautical, but nice!"

* * *

And then there's the auto mechanic who lays down on the job.

* * *

A lady in Olympia, Wash., has sued a doctor for $60,000 because he gave her daughter a drink in an unwashed glass that had contained turpentine. It might not have been turpentine.

* * *

**FAMOUS LAST WORDS**
Just what are your intentions, young woman?

## Today's Crossword Puzzle

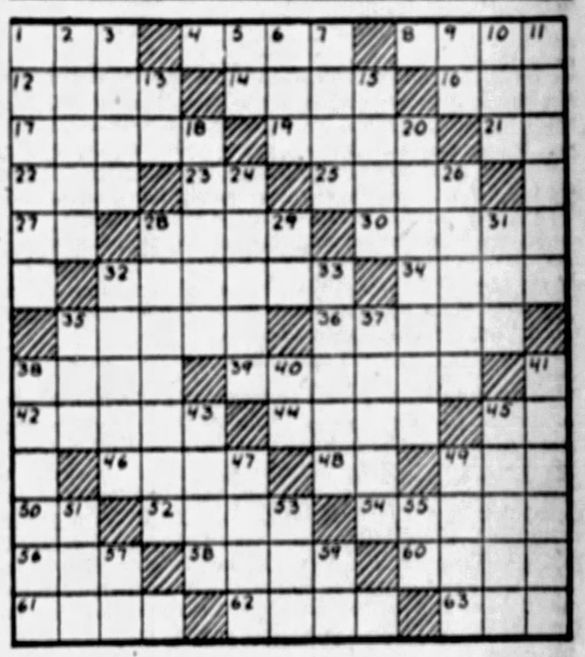

**HORIZONTAL**

1—Immerse.
4—Name.
8—Child's bed.
12—Ages.
14—Vegetable.
16—Macaw.
17—Spirits of decedent.
19—Look slyly.
21—Prefix.
22—Consumed.
23—Toward.
25—Sailors.
27—Not.
28—Two of a kind.
30—Brown pigment.
32—Reception room.
34—To cultivate land.
35—Perceive.
36—Musical drama.
38—Directed.
39—Saying.
42—Hiding place.
44—Uses needle.
45—Small tree of the lily family.
46—Elongated fish.
48—Atop.
49—To lick.
50—Suffix.
52—Estimate.
54—Embankment.
56—Goal.
58—River in Egypt.
60—Cooking appliance.
61—Food.
62—Borne along.
63—A suffix.

Herewith is the solution to yesterday's puzzle.

| | | | | | | | | | | | | |
|---|---|---|---|---|---|---|---|---|---|---|---|---|
| S | T | O | W | E | | J | O | H | N | S | O | N |
| O | | B | A | W | L | | F | E | E | L | | E |
| D | A | R | R | E | I | N | | R | E | A | P | S |
| O | D | E | | R | E | A | D | E | | T | O | T |
| M | A | G | I | | D | R | Y | | B | E | L | L |
| | M | O | R | E | | D | E | E | R | | L | E |
| Z | | N | E | W | T | | S | L | U | E | | D |
| E | T | | N | E | A | R | | I | S | L | E | |
| A | I | D | E | | L | O | G | | H | E | R | A |
| L | E | A | | F | E | W | E | R | | C | I | D |
| A | R | G | A | L | | S | T | A | R | T | E | D |
| N | | O | R | E | S | | S | T | A | R | | L |
| D | E | N | M | A | R | K | | E | T | A | P | E |

(Copyright, 1930, King Features Syn., Inc.)

**VERTICAL**

1—Give order.
2—Enraged.
3—Face of a hammer.
5—Recede
6—Textile fabric.
7—Encounter.
9—Egyptian sun god.
10—Wrath.
11—A salve.
13—Prefix.
15—Afternoon socials.
18—Heavenly lights.
20—Chooses.
24—One who oils.
26—Burning particle.
28—A leopard.
29—Receiving office (abbr.).
31—Boy's name.
32—English money.
33—Shakespearean character.
35—Ocean.
37—Hocks.
38—Yell.
40—Suffix forming plural.
41—Matures.
43—Ardor.
45—To tape.
47—Mix.
49—Have affection for.
51—Knot.
53—Jewish high priest.
55—Behold.
57—A parent.
59—Short for Edward.

*INSIST THAT YOUR NEWSBOY GIVE YOU PITTSBURGH'S BEST AFTERNOON NEWSPAPER*
—THE PITTSBURGH SUN-TELEGRAPH—

WHY PITTSBURGH IS GREAT
Has the Greatest Wire Manufacturing Plant Known

# Pittsburgh Sun-Telegraph

SATURDAY, AUGUST 16, 1930

Established 1927 by Pitt Publishing Co., Pittsburgh, Pa. President, William Randolph Hearst; Vice-President and Publisher, H. M. Bitner; Secretary-Treasurer, A. W. Clark; Associate Editor, C. W. Danziger; Managing Editor, Dwight Fee; Business Manager, J. A. Grant. Entered as second class matter at the postoffice at Pittsburgh, Pa.

National advertising representatives, Cass Brock, Inc., 247 Park avenue, New York; Palmolive Bldg., Chicago; General Motors Bldg., Detroit; Little Bldg., Boston; Goodrich Trust Bldg., Philadelphia; 820 Kohl Bldg., San Francisco.

The Associated Press is exclusively entitled to the use for re-publication of all news credited to it or not otherwise credited in this paper and also the local news published herein. All rights of re-publication of special dispatches herein are also reserved.

## Voting Machines Ordered

Other Topics of Interest to Pittsburghers Briefly Discussed.

*The County Commissioners have at last awarded* the contract for voting machines. That is something to be grateful for. It is to be regretted that the machine which has been ordered is of a type that has not been extensively used and must be regarded, therefore, as more or less in the nature of an experiment. It seems incongruous with Chairman Joseph G. Armstrong's remarks, prior to the placing of the contract, that the commissioners could afford to take no chances, but would be obliged to order machines of whose trustworthiness there could not be the slightest doubt.

*Still there is nothing in the situation to warrant* jumping to the conclusion that the machine contracted for will be unsatisfactory. The manufacturers express the utmost confidence that it will meet all requirements. They are willing to post a surety bond. They point to a long and honorable business record. Their bid was $35,000 under that of the competing bidder, and their machine has the advantage of furnishing a printed record of the total vote as soon as the polls are closed.

*The sensible thing is to keep an open mind on the* merits of the machine and not condemn it without a trial nor condemn the commissioners. It may turn out to be in every respect an excellent device. Let us be optimistic about it anyway until we have some tangible evidence on which to form a different opinion. Let us be hopeful that the machine will stop election cheating, and that the company will be able, as it promises, to deliver 300 by October 15 and several hundred more by election day in November.

*The Monessen merchant whose adventures with* blackmailers have been so much in the papers lately deserves credit for courage. The criminals gave evidence of their desperate character when one of them killed a state trooper who was attempting to arrest him—and was himself killed. Nevertheless the merchant promptly reported to the police the second demand that was made upon him for money. If every person threatened by blackmailers were to act similarly there would be less blackmailing. It is the victims who submit that encourage the nefarious business.

*The announcement that the new bridge over the* Ohio River between Rochester and Monaca will be dedicated September 1 is welcome news. It replaces a rickety old structure that should have been done away with long ago. The new bridge is a link in a motor route much used in interstate travel, and it is to be dedicated with imposing exercises and a community celebration, which is fitting.

*The Society of the Seventeenth United States In-* fantry, composed of Spanish War Veterans, is not a large organization; yet there were present at the annual meeting here members from states as distant as California, Georgia and Maine. Judging from the attendance and enthusiasm at the war veterans' reunions, the tie that binds comrades in arms is one of the strongest to be found in any kind of social organization. Men that have suffered peril and hardship side by side delight in meeting their "buddies" annually, even after the passage of many years.

*Deaths from carbon monoxide in closed garages* in which automobile engines are running, and in rooms in which flueless gas stoves are burning, are common enough, alas; but the deaths of the two boys who slept on a coal dump in the open air at Harmarville present a carbon monoxide case that is different. The tragedy is a reminder that some authorities think the carbon monoxide in our streets, discharged by motor cars, is at least slightly injurious to the health of city folk. By the way, we did not use to hear of carbon monoxide deaths years ago. Was it that we did not have them, or that they were called by some other name, just as what is now called "sinus trouble" used to be called "catarrh"?

*The suggestion which came up at a meeting of the* Rotary and Kiwanis Clubs in Connellsville that the Youghiogheny River be linked with the Potomac is decidedly interesting. Col. Jarvis J. Bain, United States engineer in charge of rivers in the Pittsburgh district, who addressed the clubs, disclosed that he has received instructions from Washington to study the Youghiogheny, with a view to making it navigable as far as Connellsville. It would mean a great deal to the valley if the stream were to be turned into an artery of traffic, and if navigable connection could be established with the Potomac the possibilities dazzle the imagination.

*The Pittsburgh Motor Club reports that an amber* signal light in Etna and another at Butler and Fortieth streets remain on for longer than the three seconds prescribed by state regulations. This is but an example of the watchfulness of the club on motor traffic matters. It is serving the public as well as its members through its efforts to promote the safety and comfort of motorists. And it is noteworthy also that the club took steps to have a footpath built for pedestrians beside a much traveled highway.

*While the curtailment of damage to the crops, and* the addition to the water supply of communities are the principal beneficial results from the half inch of rain that fell in many parts of Western Pennsylvania Thursday, it conferred another boon for which we should be grateful. The precipitation was of considerable help in fighting forest fires in Westmoreland, Fayette and Somerset Counties. Flames have devastated 10,000 acres of timberland in that region. The loss of timber must be reckoned in computing the havoc wrought by the drought.

## SUN TELEGRAPH'S PLATFORM

**For Pittsburgh and Western Pennsylvania**

1—*A better, cleaner, more beautiful city.*
2—*Rapid Transit.*
3—*Repeal or modification of "blue law"*
4—*Establishment of Pittsburgh metropolitan district*
5—*Community Fund for charities*
6—*Town Hall seating at least 15,000*
7—*Voting machines to insure honest elections.*
8—*Development of river transportation.*
9—*Development of air transportation.*
10—*Electrification of railroads.*

## Family Tree -:- Weathering a Jungle Bear Market -:- By T. E. Powers

(Copyright, 1930)

STOCK MARKET
SAVAGE BEAR ATTACK ON STOCKS—DOWN 20 POINTS
TIC TIC TIC
THAT SETTLES ME! I'M WIPED OUT!
GLOOM
HIS LAST WILL
THIS IS THE END—ALL I HAVE LEFT IS THIS ROPE—I LEAVE TO THE GUY THAT SOLD ME THE STOCKS
FAREWELL SHERLEY! GIVE MY BEST TO THE—THE MARGIN CLERK!
WHO-EE! UP!
HOO-RAY! UP!
HEY BOSCO! DON'T JUMP! YOUR STOCKS ARE UP 30 POINTS!
UP!
THERE GOES A GUY THAT KNOWS THE MARKET
YEAH! HE HOLDS 'EM!
BOY! MY CAR!
YOU GOTTA HAVE NERVE
STOCK MARKET
YES SIR
TE POWERS

## "Bugs" Baer Says:

### World Court

Our joining of the World Court will be delayed for another year.

"Bugs" Baer

**By that time there will be nothing to join.**

If a doombuzz is sore at his Chinese mother-in-law do we have to pick a jury out of a Kansas wheat field?

**The World Court was a beautiful idea but so was perpetual motion. And that stopped years ago.**

There is a world bank. That's nothing new. Many's the time we chased a bank cashier round the world.

**And nobody wants to deposit their golden biscuits in a banking concern that makes you wear snowshoes to collect your interest.**

We concede that many prominent men advocate the World Court. But you get just as prominent trying to get on a crowded street car with a bass drum in your arms.

**In actual trial any worldwide agreement works as well as a trunkful of old shoes with their toes kicked out.**

Nations sign on the dotted line and then go about their business. Which consists mostly of ignoring dots.

**It requires 36 states to ratify anything East and West of the great divide. So far only 15 states have endorsed the hemispherical utopia.**

Fifteen states have signed. And Thomas Edison sort of scrambles that neat little huddle by going astray to Rhode Island to pick out his bright boy.

**England predicts a master slump in 1931. And apparently wants us to share all the advantages of refinement and home cooking.**

And when that slump came we would get our share without asking for it.

**There is a little trouble in India at present which is being ignored by the League.**

And the League is being ignored by the little trouble. When it gets to be big trouble we will find that we have ringside seats on a red hot stove.

**We're having enough difficulty with the drought and the price of milk right now. The last bottle of milk we got was in technicolor.**

It was blue and looked as if a government scientist had used it for waterwings while swimming the Mississippi.

**We know the right color of milk because we have often used it to make eggnog.**

Furthermore, this is the time of year when cows eat leeks, onions and scullions. It flavors the breath. But is that any reason why a girl should break her engagement to a milk drinker just because a cow eats garlic?

(Copyright, 1930.)

## NUMBER LOVE

### By Archibald Henderson

In ancient days the curious and inexplicable properties of numbers were subjects of great fascination and profound study. Today, the subject is much neglected; but little or no practical use is found for many of these properties, paradoxical relationships, which have no inherent significance in the practical projects with which the physicist, the chemist, the architect or the engineer concerns himself.

The ancients took much interest in what they called perfect. Such a number is one which equals the sum of its own divisors. The smallest perfect numbers are 6 and 28. Thus 6 equals 1 plus 2 plus 3; and 28 equals 1 plus 2 plus 4 plus 7 plus 14. Nichomachus claimed that 496 and 8,128 were perfect numbers. The fifth perfect number makes a terrific big jump; it is 33,550,336. The reader may find it interesting to test these three numbers, and see if they really are perfect numbers. Even Euclid attached so much importance to perfect numbers that he devotes a chapter to them in the famous work, Elements.

Euclid proved the remarkable theorem that the number $2^{n-1}(2^n-1)$ is perfect, provided the second factor is a prime number. If n equal 5, for example, the second factor is 31, a prime number, viz., divisible only by itself and 1. The perfect number then is 16 multiplied by 31, which gives the number 496, already mentioned as a perfect number. Mathematicians have carried out the investigation only for the first 12 perfect numbers. These are got by setting n equals 1, 2, 3, 5, 12, 16, 18, 30, 60, 88, 106 and 126 in Euclid's formula. The twelfth perfect number is a "sockdolager," containing 77 digits. The reader may amuse himself by computing this number, viz.:

$2^{121}(2^{128}-1)!$
$(2^{128}-1)!$

It is always interesting to inquire how to tell a prime number from a composite number, the latter having other factors than itself and 1. If a number ends in 5 or 0, or in an even digit, we know it is composite. But suppose it ends in a 3, 7, or 9. There is a simple rule, known as the "rule of nine," which is worth remembering. If the sum of all the digits is a multiple of 3 or 9, then the number itself is divisible by 3 or 9. For instance, take 27.

The sum of the 2 and 7 is 9. Hence 27 is divisable by 9, and also by 3. Take the number 243. Here 2 plus 4 plus 3 make 9; and hence 243 is divisible by 9, and also by 3.

A considerable amount of work on this problem of prime numbers has been done by Pascal, Lagrange and other mathematicians. But the calculations are vastly tedious and laborious. Professor Leonard Eugene Dickson, of the University of Chicago, author of the monumental History of the Theory of Numbers, has said: "To tell whether a given number of 15 or 20 digits is prime or not, all time would not suffice for the test, whatever use is made of what is already known!"

(Copyright, 1930, International Feature Service, Inc.)

## LISTEN, WORLD

### By Elsie Robinson

Percy Shostac has done a curious thing. He has written the story of his life in the frankest free verse you ever read. It begins like this—

"Who am I?
"A Jew.
"A Russian Jew born on the East Side.
"Twenty-nine years old—"

As simple as that. And, from that straightforward start, you live with and in Percy Shostac for 363 pages.

You live with his dreams and his despair, his foolishness and fine furies, his loneliness and weariness and poverty, his vanity and vulgarity and his stubborn, agonizing search for truth in ordinary experience.

You see the world through his eyes—not the romantic, exotic world in which writers are supposed to function, but the dirty, sluttered, shabby world of East Fourteenth street.

"I know," he writes, "that great drama is right here at my door.

"Here on Fourteenth street.

"At dinner tables, in stores, in offices, in rooming houses.

"In kitchens, bedrooms, restaurants, studios."

And that is why this book is rich and moving and why you should read it. FOR IT IS THE STORY OF A COMMON LIFE, BUT IT IS WRITTEN BY A MAN WHO SEES THAT NO LIFE IS COMMON. Percy Shostac's life is written in verse because he sees and feels it in verse. He has caught the rhythm that runs through our most casual thought or simple chore.

That rhythm runs through your life, too. No matter how poor you are, or how obscure, there is music in your days, if you will look for it. Even dish washing is part of a great song of work. If you do not catch the movement of that song, dish washing is drudgery.

But if you do feel the song, any job has dignity and purpose. And —when you have once caught that rhythm—everything that happens to you, every twinge of anger or rebellion, every surge of longing and wonder— is as truly dramatic as Milton's poems and Shakespeare's plays.

The most interesting and colorful lives I have ever known were lived by prospectors, rangers, cowboys, ranchers, engineers, and their wives and mothers in mountain cabins and desert shacks. Their days were lonely and difficult. They were filled with discomfort—blisters, boredom, bugs and other human aches. Yet always these men and women marched to music. They never put it that way themselves, of course. And they could not have told you what put the swing in their stride, the wonder and curiosity in their eyes, the eagerness in their blood. But, unconsciously, they had seen beyond hardship and monotony and had caught the rhythm of adventure.

If a man once catches that rhythm, life will always be exciting. He will always want to go on and find out what is around the next corner—disaster and disappointment and death—but they will never get the best of him, for they, too, will fit into his Marching Songs.

(Copyright, 1930, King Features Syn., Inc.)

## Worst Story I Have Heard Today

By WILL ROGERS.

There's always a lot of argument about marrying widows and widowers. Some say they are the best sort of companions because they've had the experience that the younger folks need, and others say they are always thinking about the one they was married to last.

Anyhow, there was a fellow thinking about marrying a widow, and a mean old dad of his was advising him against it.

"Why, son," says the dad, "that there woman is a widow, and that's enough to know about her. She'll be always comparing you to her first old man, and she'll be intimating that anything that was his is much too good for you."

"Yes, but Dad, I think I got the head start of her there. Her first old man was hanged for stealing horses."

"Well then, you can count on it that you won't be married a week before she'll be telling you that hanging's too good for you."

## The Rhyming Optimist

By ALINE MICHAELIS.

### Voice of the Turtle

Of the splendors of Solomon all
the world knows,
Of his wisdom, his wealth and
display,
Of his Temple, whose columns
like cedars arose
And his palace that rivaled the
day!

But King Solomon sang long ago
of the spring
When he wearied of purple and
gold;
Of the beauty of pomegranates'
bright blossoming
And the voice of the turtle he
told.

Long the wonders of Solomon's
matchless array
On the winds have been scattered and tossed;
They are whirled in the dust, they
are swept with the spray,
Priceless glories he treasured
are lost!

Yet, still, as of old, in the bowers
of the King,
By the south wind the lilies are
stirred,
Still, the pomegranates redden
the garments of spring
And the voice of the turtle is
heard.

**Text For Today** As the hart panteth after the water brooks, so panteth my soul after thee, O God, Psalms, xlii:1.

(The text for today is suggested by the Rev. John Ray Evans, pastor, East End Christian Church).

BE A PITTSBURGH BOOSTER
To Your Friends in Other Cities

## THE SCIENCE OF LIFE

By H. G. WELLS
*In Collaboration With*
Prof. Julian Huxley and George P. Wells.

The male gonad turns on the male hormone, and it is to its influence, not to the influence of the genes, that the remainder of the male sex characters are sensitive; and similarly with the female gonad and its hormone.

We have learned how to tamper with this second switch, and so to send the animals over on the opposite sex-track.

In insects, however, we cannot reverse sex characters in this way. Insects, evolving along another path, have not evolved the second switch. They seem to lack the sex-hormone mechanism entirely.

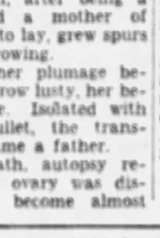

H. G. Wells

Castration or spaying of an insect makes no difference whatever to the other parts of the body. Here the sex is determined by the sex-chromosomes in every separate tissue, and whatever chemical substances are needed for the development of sexual characters are brewed locally under their supervision.

**SEC. 7. REVERSAL OF SEX**

In the year 1474 a remarkable trial took place in the Swiss town of Bale. A barndoor cock had laid an egg. With all due formality, it was tried for witchcraft, sentenced and publicly burned.

Such sexual aberrations in fowls are not excessively rare. Crowing hens are sufficiently well-known phenomena to figure in a rhymed proverb:

**"A whistling maid and a crowing hen**
**Are neither fit for God or men."**

A bird ceases to lay, her comb enlarges and she begins to crow. Some go farther and exhibit male behavior—they fight with cocks and pay court to hens. This is not uncommon.

In very rare cases, however, the transformation proceeds to its logical conclusion and the bird changes its sex completely.

Professor Crew, for instance, reports on a three-year-old Buff Orpington which, after being a good layer and a mother of chickens, ceased to lay, grew spurs and practiced crowing.

Next season her plumage became male, her crow lusty, her behavior masculine. Isolated with an untamed pullet, the transformed hen became a father.

On "her" death, autopsy revealed that the ovary was diseased and had become almost completely transformed into a testis. Apparently the disease had altered conditions in the ovary and stimulated the production of male tissue.

But, whatever the cause, the fact remains: sex-reversal is possible to a warm-blooded vertebrate, even after it has become adult.

In frogs the normal chromosome machinery can be over-ridden in various ways.

Keeping the early embryos at a high temperature increases the percentage of males, and so does acid water, while a water shortage (e. g., keeping the eggs only just moist) increases the proportion of females.

Most effective of all is making the mother retain her eggs for three or four days after they are fully ripe. Such "overripe" eggs, when fertilized, produce 90 to 100 per cent of males instead of the usual fifty-fifty ratio.

These cases differ from the guinea pigs of the last section because the reversal is complete. It affects the gonads. In the guinea pigs the hormones were upset; it was the so-called accessory sexual characters that were altered.

But in these fowls and frogs the action is on a different link of the casual chain. It is the development of the gonad itself which is attacked.

For even if we reverse the gonad of a fowl or a frog and turn it from an ovary to a testis the chromosomes remain unchanged. And the proof of this fact lies in the next generation.

Suppose that we turn a female frog, by over-ripeness, into a male, it will still have the female chromosome outfit, with two X-chromosomes. So that every one of its sperms will have an X-chromosome in it. When such an animal is mated with a normal female, who therefore is also XX in regard to her chromosomes, the next generation will be exclusively female instead of male and female in equal numbers.

By similar reasoning it can be shown that if a male turned into a female be mated with a normal male the next generation will include two males to every female. And these expectations are confirmed in practice.

(Continued on Monday.)

(Copyright, 1930, H. G. Wells, Julian Huxley, George Philip Wells.)

## Abroad With A New Yorker

### By O. O. McIntyre

AT SEA.—This is the only ship in which I remember riding that did not also carry Gilbert Miller. And the Europa should abandon that ancient subterfuge of making each passenger believe he bought the very last cabin. There was never a ship, hotel or theater without room for one more.

There was ado this morning in taking on passengers at Southampton. Whenever there is suppressed excitement among stewards in companionways I am one of those voyageurs who aches for a spot near the rail right now. So I dressed and got there, leaving my wife, the most courageous person I know, behind.

All ship officers were at attention awaiting an English lighter. On the bridge of the lighter was an easily recognizable figure, despite Savile Row tweeds and a Sherlock Holmes deer-stalker cap. The Hapsburg lip was unmistakable. It was King Alphonso of Spain.

He had run down from London to inspect the German liner. I had glimpses of him at Longchamp race course the other week, but standing goggle-eyed in a hall entrance I saw him at close range. Indeed so close that in shaking hands with the crew he leaned over to give Billy a passing pat.

The King is larger and more rugged than photographs reveal. He was in sporting costume and wore his wrist watch with the dial turned in. His hair is thatched with gray and his jutting smile is particularly agreeable. I noticed a pencil with a clip in an upper coat pocket.

Commodore Johnson took him the rounds of the "Europa" while almost the entire passenger list waited at the exit for his departure. No matter our aversion to a monarchy, it symbolizes an idea that thrills. A jaded cigaret-puffing flapper as the King passed exclaimed: "Theres my big kick on this trip!"

Alphonso talked in German to the crew, in Spanish to an aide and in going down the plank called in unaccented English to a British friend: "Hurry along, we are holding up the sailing." He returned to the lighter bridge and waved until out of sight. I liked him tremendously.

* * *

If the King is distressed by the stormy drift in his kingdom he did not show it. Today the ship daily carried a dispatch from Madrid of the continued slump in the money exchange. And it is axiomatic that when money falls the throne wobbles.

* * *

The old free lunch idea is carried out in the bar. With each glass of beer the waiter brings a sealed package of pretzels, almonds, potato chips and cheese and pickles. All beer is drawn from the keg with an Al Bedell collar.

* * *

With the $100, returned by the ship, I am indulging a tonsorial toot each morning. I climb into one of the chairs and tell the barber to shoot the works, and you'd be surprised the things he thinks up. My face has been scraped a sirloin red, my nails are filed to the quick, and my head has the sensitiveness of an over-ripe carbuncle. Yet I have spent only $8 and have three days to go.

* * *

There was a glorified Natchez and Robert E. Lee effect this afternoon. On the port side we were neck to neck—perhaps it is bow to bow—with the Homeric. The good ship Europa showed her heels—I nearly used the nautical term—in no time and within 30 minutes miles were between us.

* * *

When this reaches print I will have yodeled my customary yoo-hoo to Miss Liberty and hugged Harry Acton and Jimmie Lanehart, of the ship news crew. The next date line will be New York. And I might add the most interesting to me of all cities visited.

* * *

And additional home-coming thrill is provided in a new home furnished at 200 Park avenue during our absence where will arrive, too, Rainbow, a Sealyham puppy, a new companion for Billy. After spending all my life in a hotel I am looking forward to the experiment with a prima donna pulse. In fact like the cub reporter dispatched to devastated Martinique: "All is excitement. Cannot write."

(Copyright, 1930, McNaught Synd., Inc.)

## ONCE OVERS

### By J. J. Mundy

When you look into the future why is it that you are always seeking something to worry about?

Haven't you any hope for joy in the years to come?

Why not encourage yourself to do better work today because it will mean more happiness as you grow older?

Of course, there is a general order of things by which we may meet unexpectedly, conditions that would be distressing, but without knowing when and where they are coming, why fill your mind with dread.

When misfortunes or accidents occur they are bad enough without anticipating them.

Most people have trouble enough in the present without burdening their minds with terrifying pictures of imagination.

Hope is one of the greatest things in life

It is easy to kill the hope of something better by forebodings.

Melancholia might easily start from a habit of looking on the dark side of the future when hope and confidence in the years to come might avert tragedy.

Accept today's burdens as they come, but try to fortify yourself against misfortune by enjoying the present and hoping for the future.

(Copyright, 1930, International Feature Service, Inc.)